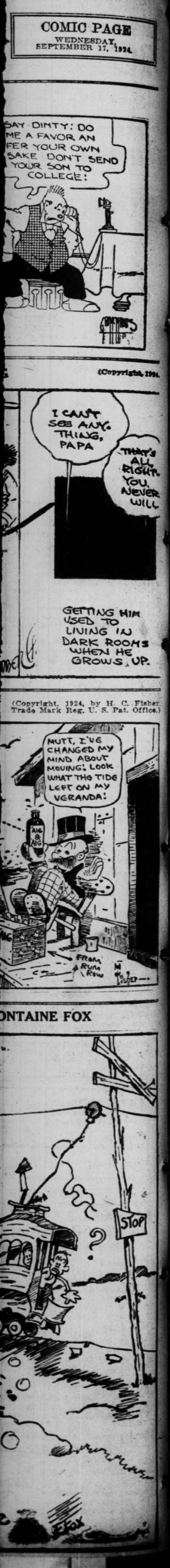

Put Your Plans Across!
Whether the need is a Business Location, a Business Manager or a Financier, the want can be filled through the POST-DISPATCH WANT PAGES

ST. LOUIS POST-DISPATCH

The Only Evening Paper in St. Louis With the Associated Press News Service

FINANCIAL EDITION

VOL. 77. NO. 11. ST. LOUIS, THURSDAY EVENING, SEPTEMBER 18, 1924—48 PAGES. PRICE 2 CENTS

COUNTY PROSECUTING ATTORNEY REMOVED FROM OFFICE BY JUDGE PENDING GRAND JURY INQUIRY

FLYERS LUNCH AT ST. JOSEPH, CIRCLE OVER KANSAS CITY

Given Great Welcome at Former Place, Where They Munched Sandwiches While Crowd Looked On.

MUSKOGEE NEXT POINT ON DAY'S RUN

Globe Girders Making Swift Sweep to the Southwest, Having Left Omaha This Morning.

By the Associated Press.

KANSAS CITY, Mo., Sept. 18.—The world flyers circled over Kansas City at 2:10 p. m., central standard time, today, on their way to Muskogee, Ok.

By the Associated Press.

ROSECRANS FIELD, ST. JOSEPH, Mo., Sept. 18.—After a stop of less than an hour here today for lunch and fuel the world flyers hopped off for Muskogee, Ok. Lieut. Lowell H. Smith in the flag plane Chicago was the first to take the air. He was away at 1:26 p. m. Lieut. Leigh Wade was up next, two minutes behind the flag plane. Lieut. Nelson followed several minutes later.

The flyers headed south for Kansas City, over which they will fly. Lieut. Smith said he expected the flight to Muskogee would require five hours.

Lieut. Smith read Associated Press weather reports telling of low visibility and threatening weather near the Oklahoma-Kansas border, but decided to push on.

Lieut. Wright, flying in advance of the globe circlers, told Lieut. Smith that in event of bad flying conditions south of Kansas City the planes could return and remain in Kansas City over night.

The round-the-world flyers landed at Rosecrans Field at 12:29 p. m., central standard time, from Omaha, and received a wild demonstration.

The 125-mile flight down the Missouri River valley from Nebraska was made in 1 hour and 48 minutes.

Tens of thousands of persons greeted the airmen as they passed over St. Joseph and at the landing field, five miles out, more than 1000 spectators gathered to do honor to the globe encirclers.

In the city factory whistles shrieked, bells clanged and hundreds of motor car horns blared out a welcome.

Streets were filled with people craning their necks upward and the tops of many buildings were crowded with office workers.

One-Pounder Is Fired.

The flagplane Chicago, piloted by Lieut. Lowell H. Smith, landed first. Lieut. Leigh Wade in the Boston II. followed, and Lieut. Eric Nelson then landed the New Orleans.

While the flyers were overhead a one-pounder boomed out a 21-gun signal.

The three pilots were escorted to a reviewing stand for welcoming ceremony. Seated on the front row of the stand, Lieutenants Smith, Nelson and Wade munched sandwiches and drank coffee while speakers extolled their remarkable accomplishments.

N. S. Hillyard of St. Joseph, greeted the flyers as "you Magellans of the air." It was fitting, he said, that St. Joseph, once a pony express station, should be a stopping place of the globe encirclers. "May God speed you on your way," he said, "and keep you unto your journey's end."

The Official Welcome.

Carl H. Wolfley of St. Joseph, governor of the Missouri District of the National Aeronautic Association, presided and presented to the flyers leather bill folds containing gold plates appropriately inscribed in commemoration of the stop in St. Joseph. The flyers were officially welcomed by Brigadier-General Harry Smith, Commandant of Fort Leavenworth, on behalf of the Army; Adjutant-General William A. Raupp of the Missouri National Guard in the name of Gov. Arthur M. Hyde and the Thirty-fifth Division National Guard, and Mayor Henry E. Grossman of St. Joseph.

Twenty visiting army and civilian planes were at Rosecrans Field to welcome the flyers.

Ten army planes from Kansas City, piloted by reserve officers, came in. The pilots were Lieutenants Haynes, Steinhart, Grogan, Davies, Deigle, Spake, Childs, Mason, Campbell and Curtis.

Flyers Hopped Off From Omaha at 10:41 This Morning.

AIR MAIL FIELD, FORT CROOK, Neb., Sept. 18.—The

Continued on Page 3, Column 3.

TODAY'S FLIGHT

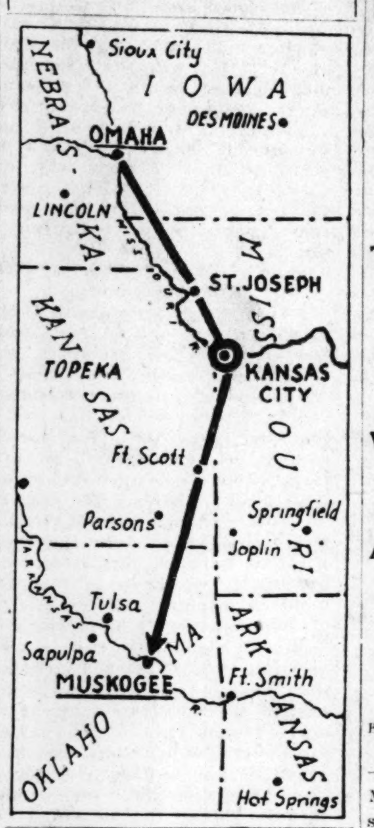

SURGEON CUTS OFF 9 INCHES OF FAT OVER MAN'S STOMACH

Special to the Post-Dispatch.

BATTLE CREEK, Mich., Sept. 18.—Maurice Goodman, said to be a New York theater owner, underwent an operation at a sanitarium here yesterday, in which nine inches of fat over his stomach were removed.

Dr. S. J. Case, who performed the operation and who declares it was a success, is so enthusiastic that he believes surgeons of the country will be able to do a thriving business in removal of "bay windows." It will be possible, Case declares, to make slim, graceful men out of the fattest.

Members of the sanitarium medical staff say when Goodman returns home he will be 40 pounds lighter. He was on the operating table nearly two hours, during which time the fat was removed an inch at a time, slice by slice.

WEDS ACTRESS PICKED BY WIFE

B. B. Hampton Marries Claire Adams.

By the Associated Press.

LOS ANGELES, Sept. 18.—Fulfilling a desire expressed by his wife as she lay on her deathbed that he make Miss Claire Adams, film actress, his second wife, Benjamin B. Hampton, motion picture director, author and former Galesburg, Ill., newspaper man, married her today.

The actress was a close friend of Mrs. Hampton and was first selected for a part in pictures by her. Hampton has five children, all living here. He is 48, and Miss Adams is 24.

540-MILE FLIGHT IN 3 HOURS

Major Leaves Mount Clemens at 6, Reaches Washington at 9.

Special to the Post-Dispatch.

WASHINGTON, Sept. 18.—By flying from Selfridge Field, Mount Clemens, Mich., to Washington (540 miles) in three hours and two minutes, Maj. Carl Statz established a new airplane flight record for the trip between the two cities. Maj. Statz left Selfridge Field in a Curtiss pursuit plane at 6:03 o'clock this morning and arrived in Washington at 9:05.

Prices Continue Upward Swing.

By the Associated Press.

WASHINGTON, Sept. 18.—Wholesale prices of 404 commodities continued their upward swing in August, due chiefly to the continued increase in prices of farm products and foods. Figures made public by the Bureau of Labor Statistics of the Labor Department show an advance in the weighted index from 147 for July to 149.7 for August.

Words That Conceal

There is a sense of subtraction about the word USED which does not always mean what it seems.

Used cars, for example, are often used to the extent of having the angles worn off and smooth working made possible. The first 5000 miles develops the running power of the mechanism, other things being equal.

Truly serviceable used cars at a moderate price may be properly described as bargains.

Such bargains are advertised in the Classified "Automobiles" columns of the Post-Dispatch and become the pride and joy of those who buy them.

The Post-Dispatch
St. Louis' One Big Automobile Directory
The Perfect Market Place

ILLINOIS PASTOR CHARGED WITH POISONING WIFE

The Rev. L. M. Hight of Ina Taken Into Custody After Chemist Reports on Analysis of Stomach.

WOMAN DIED UNEXPECTEDLY

Arsenic Found in Organ in Sufficient Quantity to Cause Death, Chicago Expert Declares.

By the Associated Press.

MOUNT VERNON, Ill., Sept. 18.—The Rev. Lawrence M. Hight, Methodist minister at Ina, 12 miles south of here, was arrested today on a charge of poisoning his wife, Anna, 44 years old, who died unexpectedly last Friday.

The arrest followed the report of Dr. William D. McNally, Chicago chemist, who said sufficient poison was found in the stomach of Mrs. Hight to cause death.

McNally, in his report, recommends that the house and clothing be searched for evidence of arsenic and that the druggists be questioned as to whether the poison was purchased from them.

TWO SUSPECTS IDENTIFIED BY STOREKEEPER AS ROBBER

Pair Arrested an Hour After Man Reports Being Held Up by Five Men.

An hour after five robbers held up Albert Bensinger, storekeeper at 2005 North Twelfth street, and took $8 from his cash drawer, Capt. Dudley McDonald, newly assigned to the North Market Street District, arrested two men who were identified by Bensinger as two of the robbers.

Bensinger was in a rear room at 7:30 a. m. today, when the five men in a Chandler automobile stopped at the rear door. Two men stayed in the machine, one waited at the door while the two others robbed Bensinger. A witness reported a license number which Capt. McDonald found later on a Chandler car at Twelfth and Wash streets. In the car were Sam Cillo, 25, saloon keeper at 826 Biddle street, and John Delcora, 27, his bartender. Bensinger declared that Delcora was the man who waited at the door and that Cillo was the man who took the money. The prisoners, however, indignantly denied any knowledge of the holdup.

Capt. Frank Nally, who Capt. McDonald replaced at North Market street, made a notable capture of payroll robbers last week.

WAR CLAIMS OF $65,000,000 AGAINST GERMANY UPHELD

Commission Awards $34,700,000 to 61 American Insurance Concerns for Losses.

By the Associated Press.

WASHINGTON, Sept. 18.—Awards totaling more than $65,000,000, a sum which exceeds the aggregate of all previous awards and includes approximately $34,700,000 to 61 American insurance companies and $24,300,000 to the Veterans' Bureau, were handed down today by the American-German War Claims Commission.

The Commission also ruled that 12 American life insurance companies could not hold Germany responsible for losses incurred on 18 policies insuring 11 persons killed in the Lusitania disaster.

Judge Edwin B. Parker, umpire of the Commission, handed down the decision in the Lusitania case, afte rthe commissioners for the respective countries were unable to agree. The two commissioners, however, handed down 66 awards in individual claims of various kinds, totaling $6,271,434.81.

The awards to the Veterans' Bureau and the 61 insurance companies were for damages suffered by American insurers as a result of losses on hulls and cargoes due to warlike operations.

PRESIDENT REVIEWS MARINES

By the Associated Press.

WASHINGTON, Sept. 18.—President Coolidge left his desk for a while this morning to review the long file of Quantico (Va.) marines returning through here from their annual maneuvers near Frederick, Md.

The line of march led through the White House grounds, with the President and Mrs. Coolidge and high officers of the navy and army reviewing the procession from the south portico.

SAFER FROM THE LIGHTNING IF LYING FLAT ON GROUND

Engineer Says One Standing Under Storm Cloud Is 15 Times More Likely to Be Hit.

By the Associated Press.

PHILADELPHIA, Sept. 18.—F. W. Peek Jr., consulting engineer of the General Electric Co., declared in a paper prepared for presentation today before the delegates attending the centenary celebration of the Franklin Institute, that a person standing directly under a storm cloud would be 15 times more likely to be struck by lightning than one lying flat on the ground. Through research, he said, he had been able to determine definitely that the voltage of a lightning flash was about 100,000,000.

"Research shows that lightning from a cloud overhead does not always strike the highest object unless the height of that object is more than 2.5 per cent of the distance between the cloud and the earth,' said Peek. "The division of hits is about equal between cloud and ground when the object is 1.1 per cent of the cloud height. Then, too, the chance of being hit is less when the cloud is not directly overhead. Lightning either strikes the object or some distance away; that is, there is a protected area around an object or rod with a radius equal to four times the height of the rod where lightning will not hit. For instance, with a flagpole 25 feet high, lightning will strike the pole or outside a circle 100 feet from the base of the pole."

SHERIFF WILLMANN IS CHARGED WITH ASSAULT

Assistant Prosecutor Russell Is Also Named by Deputy Constable.

Warrants charging felonious assault were issued today against Sheriff John Willmann of St. Louis County and Assistant Prosecuting Attorney David B. Russell, on the complaint of John W. Ward Jr., of Maplewood, who was stripped of his deputy constable's badge and revolver after a two-mile automobile chase in St. Louis County last Friday.

The warrants were issued by Justice of the Peace Gould at Webster Groves and Russell was called from Justice of the Peace Werremeyer's court and served by a Deputy Sheriff. He furnished $1000 bond and resumed the prosecution of a case in progress. Willmann will be served by Coroner Bracy, as the Sheriff is the highest peace enforcement officer of the county.

Deputy Constable Ward and a companion were arrested after they kept an appointment to meet a saloonkeeper who alleges they tried to extort $600 for "protection" in the sale of liquor. Ward and his companion fled when they saw the officers and were chased by Willmann and Russell from Sappington to the outskirts of Webster Groves. No charge was filed against Ward, but Constable Stanton announced he would be discharged.

178 ENTRIES FOR AIR RACES

By the Associated Press.

DAYTON, O., Sept. 18.—One hundred and seventy-eight entries have been made for the International Air Races here Oct. 2, 3 and 4.

Entries in the Pulitzer trophy race stand at three, all representing the army. It is possible, however, that another army plane may be entered for the competition within the next week or ten days by consent of those now lined up for the event. The three entries are: Capt. Burt Skeel, Selfridge Field; Lieut. W. H. Brookley, McCook Field, and Lieut. H. H. Mills, Wilbur Wright Field. Fifty-three planes have been entered in the "On-to-Dayton" race which will start Saturday and end Oct. 1.

CLOUDY WITH RAIN TONIGHT AND FRIDAY

THE TEMPERATURES.

12 midnight	60	8 a. m.	58
1 a. m.	59	9 a. m.	60
2 a. m.	59	10 a. m.	61
3 a. m.	57	11 a. m.	62
4 a. m.	56	12 noon	67
5 a. m.	56	1 p. m.	68
6 a. m.	56	2 p. m.	69
7 a. m.	57		

Highest yesterday, 72 at 3 p. m.; lowest, 54, at 6 a. m.

Official forecast for St. Louis and vicinity: Cloudy weather with rain tonight and Friday; slightly warmer tonight.

Missouri: Showers and local thunderstorms probable tonight and Friday.

Illinois: Unsettled tonight and Friday, probably showers; warmer tonight in central and northwest portions.

Sun sets Thursday at 6:05; rises Friday at 5:46.

Text of Judge's Instructions To St. Louis County Grand Jury

WAYNE ELY.

ADAM HENRY JONES.

CIRCUIT JUDGE WURDEMAN'S instructions to the grand jury of St. Louis County, ordering an investigation of Prosecuting Attorney Jones' official conduct and criminal conditions existing, follow:

In my charge to the grand jury convened two years ago it became my duty to call their attention to the positive unfitness of many of the judges of election selected previous to the primary election of that year, and also to certain flagrant irregularities in the conduct of said primary. This year, however, owing to the efforts of a conscientious Board of Election Commissioners, no complaint can be justly made, either as to the personnel of the election officers or as to the manner of conducting the primary election.

Some Special Matters.

Evidence bearing on offenses of different kinds and degrees will be submitted to you for your action, but I deem it my duty to advise you of certain phases of law violation that will need special attention at your hands.

Organized bands of gangs of criminals by and through their leaders have established their headquarters or hangouts in our county and seem to be immune from substantial interference.

There is considerable authority for the rumors that the illicit sale of intoxicating liquors and gambling is being carried on at the saloons or roadhouses composing their "hangouts"; that these places are used as clearing houses for crime; that they have intimidated and have attempted to intimidate election officers and law enforcement officers in our County in the performance of their duty; that they have interfered in and have retarded the administration of the criminal laws; that they have terrorized many of our people and have invaded their homes, and have contributed large sums towards securing the nomination and election of certain township and County officers, and are attempting the colonization and fraudulent registration of voters for the coming election.

Says Gangs Must Succumb.

These gangs, generated and matured in the slums of the City of St. Louis, have no place in a community like ours. Sporadic crime cannot be eradicated, but organized crime, as evidenced by these bands of criminals, can, and ought to be effectually suppressed.

If you find the circumstances I have just stated to be true, you will then realize that there is an issue in the County between organized society and organized crime, and organized crime must succumb. I charge you to give this subject a thorough and complete investigation.

There is no question that commercialized gambling has been and is carried on in our county. The press of the city and county have called particular attention to this species of crime in operation at the roadhouse of one Joe Gonnella on Olive Street road, at Sharpshooters' Park at the south end, and at other places. If, in your investigation, you find that the law has been violated in this manner, you will then inquire why law enforcement officers allow such conditions to exist for commercialized gambling can exist for any length of time only by reason of the criminal neglect or connivance of the law enforcement officers.

Slot Machine Inquiry Ordered.

You will also inquire whether the pernicious gambling devices known as slot machines are, or have been in operation, and you are charged to bring proper indictment against those who may be in charge or the control of said slot machines.

The illicit sale and possession of intoxicating liquor is carried on in this county, as it is more or less in every other community. In injunctive proceedings brought by Assistant Prosecuting Attorney Wilfred Jones in the Circuit Court, several so-called "bootlegging joints" have been effectually closed, particularly at Brentwood, Meramec Highlands and Maplewood. At the latter place the municipal authorities have materially aided in ridding that city of these resorts.

It has been currently reported that many of these places pay a weekly contribution to certain officials for immunity from arrest and prosecution. I have no means of knowing whether these rumors are true or false, but in justice to these officials, I suggest that you make diligent inquiry into the subject.

Last Grand Jury Ignored.

Some comment has been made in the press and elsewhere as to the drawing of the names of the last grand jury. Taking the worst view of the matter, the manner in which they were drawn is a mere informality. Your time will be too valuable, and you will be occupied with too many serious and vital subjects to waste time on trivial matters.

Affidavits have been presented to me involving the integrity and effectiveness, of an officer, of our Prosecuting Attorney. It is charged that he has received weekly sums from proprietors of soft drink parlors for immunity from prosecution; that the owner of the slot machines in operation over the county has also paid him considerable sums.

Nature of the Rumors.

There are persistent rumors and charges that he has been in constant conference with the heads of the criminal gangs heretofore mentioned, that they have subscribed freely to his campaign fund, as a candidate for re-election and have wrongfully influenced him in the performance of the duties of his office.

These rumors are so persistent and definite, that in justice to the proper administration of the law, and to the Prosecuting Attorney himself, an inquiry must be made by you as to these charges and other charges of corruption and I have no doubt that he will aid you and the temporary Prosecuting Attorney hereafter named in every way possible.

The Prosecuting Attorney being personally interested in the inquiry that you will make in respect to the matters heretofore mentioned, I have appointed Wayne Ely, attorney, of Webster Groves, as temporary Prosecuting Attorney, with full authority to discharge in every way the office he temporarily fills.

AFFIDAVITS CHARGE HE RECEIVED WEEKLY SUMS FOR IMMUNITY

Court Mentions Rumors That Criminal Gangs Have Wrongfully Influenced Adam Henry Jones.

JONES QUESTIONS JUDGE'S AUTHORITY TO REMOVE HIM

Denounces Action as Political Move Engineered by Boss Essen to Defeat Him for Reelection — Wayne Ely Named Temporary Prosecutor.

Prosecuting Attorney Adam Henry Jones of St. Louis County today was temporarily removed from office by Circuit Judge Wurdeman, pending a grand jury investigation of his integrity and effectiveness as a public official.

This action was taken simultaneously with the impaneling of the annual grand jury at Clayton, and the reading of the Judge's instructions to it.

As Temporary Prosecuting Attorney the Judge appointed Wayne Ely of Webster Groves, former Assistant United States District Attorney, who was instructed to carry on all the duties of Jones' office, including presentation of evidence to the grand jury.

Prosecuting Attorney Jones, Democratic nominee for re-election in November, protested in court against his temporary removal from office, contending Judge Wurdeman had no authority to oust him and asserting it was a political move engineered by Fred Essen, Republican boss of the County.

Judge Wurdeman, in his charge to the grand jury, said:

"Affidavits have been presented to me involving the integrity and effectiveness, of an officer, of our Prosecuting Attorney. It is charged that he has received weekly sums from proprietors of soft drink parlors for immunity from prosecution; that the owner of the slot machines in operation over the county has also paid him considerable sums.

Nature of the Rumors.

"There are persistent rumors and charges that he has been in constant conference with the heads of the criminal gangs heretofore mentioned, that they have subscribed freely to his campaign fund, as a candidate for re-election, and have wrongfully influenced him in the performance of the duties of his office.

"These rumors are so persistent and definite, that in justice to the proper administration of the law, and to the Prosecuting Attorney himself, an inquiry must be made by you as to these charges and other charges of corruption, and I have no doubt that he will aid you and the Temporary Prosecuting Attorney hereafter named in every way possible.

"The Prosecuting Attorney being personally interested in the inquiry * * you will make in respect to the matters and things heretofore mentioned, I have appointed Wayne Ely, attorney, of Webster Groves, as temporary Prosecuting Attorney, with full authority to discharge in every way the office he temporarily fills.'

Judge Wurdeman's charge to the grand jurors declared that there appeared to be "an issue in the county between organized society and organized crime, and organized crime must succumb." Criminal gangs, he pointed out, have established "hangouts" in the county, "and seem to be immune from substantial interference." The roadhouses and saloons these gangsters frequent are clearing houses for crime; election and law enforcement officers have been intimidated and citizens terrorized, and frauds in the coming general election are contemplated, he declared. Bootlegging is carried on generally and reports are current of payments by bootleggers to certain officials for "protection," the Judge added.

Judge's Authority Questioned.

Prosecuting Attorney Jones, who was in the courtroom, interrupted as the Judge finished reading his instructions, and inquired by what authority the temporary prosecutor was appointed.

"Yes, sir, you may," said the Judge. "By the Supreme Court."

The Court produced a Supreme Court of Missouri decision (102 Missouri, local citation 384), which points out the absurdity of not having a temporary successor when the prosecutor is disqualified for some reason.

The grand jurors were told to retire. Jones turned to Ely and snapped: "Do you want to stay for this argument?" Ely said he did. Jones looked at the decision cited by the Judge and announced he would read it aloud.

"I'm not going to argue with you, Mr. Jones," said the Judge.

"Then, your honor," the Prosecuting Attorney replied, "what you are doing is temporarily disqualifying me from office, is it?"

"Yes."

"Without giving me a chance to be heard?"

"Yes."

That ended the discussion.

Judge Wurdeman told Jones that he could take up his protest with Attorney-General Barrett. The grand jury was adjourned till Monday to afford opportunity for such a protest.

Jones' Statement.

Afterwards Jones said to reporters: "I welcome a full investigation by an impartial jury, in a legal manner, of my office. Thank God, we're not living in darkest Russia, where the Judge sits as witness, Judge and jury." He declared there is no authority under the law for removal of any county or State officer without a hearing. No one but the Prosecuting Attorney and his assistants or the Attorney-General and his assistants may appear before the grand jury, Jones averred. He added that a temporary prosecutor may be appointed only when the prosecutor is sick or where he has previously been counsel for a defendant; in either case the prosecutor's assistant would have to be appointed.

"There can be no such thing as organized protection to crime in this county," Jones asserted, "without the aid of the Sheriff, Constables and their deputies. This is a move on the part of Fred Essen to defeat me in favor of Fred

Continued on Page 2, Column 4.

STEEL CONCERNS AGREE TO DROP 'PITTSBURG PLUS' PRICE BASIS

Notify Trade Commission That They Will Comply With Order as Far as Practicable.

WILL QUOTE PRICES F. O. B. AT PLANTS

Order Issued Last July on Ground That System Was Unfair Method of Competition.

By the Associated Press.

WASHINGTON, Sept. 18.—The United States Steel Corporation and other concerns affected have notified the Federal Trade Commission that they will conform, "in so far as it is practicable to do so," to the commission's order directing abandonment of the Pittsburg plus system of establishing prices in the industry.

The decision was made public yesterday by the commission, the respondents having determined to conform "without admitting the validity of said order or the jurisdiction of the commission to make the same."

The response was signed by the United States Steel Corporation, American Bridge Co., American Sheet and Tin Plate Co., Carnegie Steel Co., National Tube Co., American Steel and Wire Co., Illinois Steel Co., Minnesota Steel Co. and Tennessee Coal, Iron and Railroad Co.

The commission's order, dated July 21, was issued after a long series of hearings and arguments. The order held that the Pittsburg plus system, by which the corporation and its subsidiaries quoted prices from all plants, regardless of location, at the Pittsburg base price plus freight charges from that city to destination, was an unfair method of competition, in violation of the Federal Trade Commission act, and a means of price discrimination in violation of the Clayton act.

Basis of Ruling.

The commission held that the system lessened or eliminated competition, retarded business in all steel centers except Pittsburg, and added greatly to the cost of steel products, amounting to $30,000,000 a year in 11 Western States. It was, said the order, similar in effect to the old "steel pools," "Gary dinners" and other methods regarded as price fixing systems contrary to public interest.

The proceeding was originated by the commission and hearings were held at practically all producing points, with attorneys for 32 associated Middle Western States and steel consumers later joining in the fight to have the system abandoned.

Abandonment of Plan.

The respondents, in the report made public yesterday, announced that they "have abandoned the Pittsburg plus system, as defined in said form, throughout their various organizations and will not hereafter make use of the same," and asserted further: "Respondents will not quote for sale or sell their rolled steel products upon any other basing point than that where the products are manufactured or from which they are shipped.

"Sales from manufacturing plants, fabricating plants and warehouses will be made f. o. b. plant or warehouse or at delivered prices, as occasion may offer. In all cases of sales at delivered prices the contract of sale or the invoice will clearly and distinctly indicate how much is charged for the steel products sold f. o. b. the producing or shipping points and how much is charged for the actual transportation of such products, if any, from such producing or shipping point to destination.

"All f. o. b. selling prices, whether at the mills, warehouses or fabricating plants and all delivered prices, will be non-discriminatory within the meaning of the second section of the Clayton act, but will be subject to the variations permitted by said act."

ST. LOUIS POST-DISPATCH
Founded by JOSEPH PULITZER, Dec. 12, 1878.
Published Daily by The Pulitzer Publishing Co., Twelfth Boulevard and Olive Street.
(Member Audit Bureau of Circulations.)
MEMBER OF THE ASSOCIATED PRESS
The Associated Press is exclusively entitled to the use for republication of all news dispatches credited to it or not otherwise credited in this paper and also the local news published therein. All rights of republication of special dispatches herein are also reserved.
SUBSCRIPTION RATES BY MAIL, IN ADVANCE:
Daily and Sunday, one year......$10 00
Daily, without Sunday, one year.... 6 00
Sunday only, one year............ 5 00
Remit either by postal order, express money order or St. Louis exchange.
Delivered by city carrier or out-of-town dealers:
Daily only, 50c month; Sunday, 10c a copy.
Entered as second-class matter July 17, 1879, at the Postoffice at St. Louis, Mo., under act of March 3, 1879.
Bell, Olive 6600.

HOLES IN LEAGUE COVENANT ARE BEING PLUGGED SO NONE CAN CRAWL OUT INTO WAR

French and Greek Statesmen Are Working on Change in Article Allowing Domestic Jurisdiction in Dispute.

By the Associated Press.

GENEVA, Sept. 18.—"Plugging up every hole in the covenant of the League of Nations, so that nobody can crawl out and have an excuse to start war," is the picturesque phraseology now used in Geneva to describe the efforts of the statesmen and jurists to construct a protocol which will really make for peace.

Paragraph 8 of Article 15 of the covenant declares that "if the dispute between the parties is claimed by one of them and is found by the council to arise out of a matter which by international law is solely within the domestic jurisdiction of that party, the council shall so report and shall make no recommendations as to its settlement."

This is regarded as negative and as leaving a hole in the covenant which must be plugged. Raoul Fernandez of Brazil, M. Politis of Greece and M. Loucheur of France have been charged with this plugging operation.

The French idea is that if the council is unanimous in declaring any dispute purely a domestic question all the members of the league must accept its decision and engage solemnly not to make the issue involved a cause for war.

Although making no change in the position they have held for the last week and although they are careful to reiterate that Great Britain intends to stand by the covenant and all its sanctions, the British delegates in the last 24 hours have given indications of a kind of shrinking up in attitude and a tendency to avoid comment on the progress of the assembly.

They seem to apprehend that any unlimited commitment of the services of the British fleet in the interest of maintaining peace would meet with disfavor.

There is a distinct feeling that Great Britain does not wish to excite the apprehension or misgivings of the American people as to what the British might do in connection with American commerce in the event of any conflict arising in Europe.

The French, however, continue to express satisfaction with the progress of the negotiations.

inevitably run counter to the shipping interests of neutral nations, League members supplying land forces would not be subject to this embarrassment.

Therefore, Sir Cecil argued, Britain's peculiar service on the sea should be safeguarded by immunity from the interference of prize courts, except with the British admiralty. In support of this claim it was pointed out that Britain might be haled before the World Court in matters arising out of the British navy's defense of the league.

The practice of Britain of taking seizure and search cases individually before an Admiralty court was the cause of the British-American misunderstanding during the war, and was the leading question of the notes sent to British Government by Washington prior to American entrance in the war.

No present protest, either directly or indirectly, is reported from Washington, but the American Government is beginning to make known its wishes against an uncontrolled sea policeman is a matter of discussion in the delegations. There is no definite information beyond the American inquiries through the London, Paris and other embassies.

The arbitration pact now being drawn will in a few days be discussed before the First and Third committees, and by the middle of next week it will go before the Assembly.

To Permit Reservations.

The general lines of the past are already known, and it is now a question of the reservations. The question is too far-reaching to permit signing of the pact hastily. Foreign Minister Bense of Czecho-Slovakia, who is father of the pact, hopes to prolong the Assembly until the agreement is thoroughly discussed and signed, but the necessity of explaining the working of the pact to all nations concerned will take time.

Rather than leave an optional pact, which will take months to get signed, the Assembly probably will permit all reservations. Even if this leaves vagueness as to the amount of armed support at the league's disposal, it will give a basis for a disarmament conference. If the signatures are made at the end of the assembly, the disarmament conference will be held during the winter, when the question of the contribution of armed support can be settled.

Obligatory arbitration is already a fixed principle. Economic sanctions are also agreed upon. The question of military sanctions can hardly be completely settled this session and as that is the same thing as the amount of arms at the disposal of the league, both questions will remain somewaht vague until the disarmament conference.

Benes Says No War Will Be Possible When Pact Is Finished.

Copyright, 1924, by the Press and Pulitzer Publishing Cos., the New York World and the Post-Dispatch.

GENEVA, Sept. 18.—"Arbitration and the force necessary to make it effective will be the outstanding results of the fifth assembly of the League of Nations," Foreign Minister Benes of Czecho-Slovakia, who drew the rough draft of the arbitration pact, said yesterday.

"I drew the draft," he explained, "by combining the views of all members of the assembly who had expressed them either in the assembly or in committees. It will not be ready for the assembly for a few days, because the Third Committee and the First Committee, working separately, must agree on a common text.

"The difficult point is the sanctions, which are painstakingly keeping within the articles of the covenant of the league. In fundamental principles there is agreement. The detail must accommodate itself, and no detail has arisen yet which could not be settled.

"The principal consideration is the pact, which closes the fissures in the covenant of the league and establishes a basis of arbitration on which we can call a disarmament conference to which the signers of the pact must agree. When this pact is finished there will not be any way to start or carry on war."

U. S. INQUIRES AS TO BRITISH SEA PATROL

By ARNO DOSCH-FLUEROT.
Paris Correspondent of the Post-Dispatch and New York World.

Copyright, 1924, by the Press and Pulitzer Publishing Cos., the New York World and the Post-Dispatch.

GENEVA, Sept. 18. — Washington is making inquiries through the American Embassies at London and Paris as to how much authority England is to have on the sea under the arbitration pact.

Geneva learns that America let it be understood it would not view with a friendly eye the giving to any nation the right to police the seas without control being exercised in the name of an arbitration court of a League Council in the event of a blockade.

It is realized at Geneva that there is opportunity here to build the basis of peace which may carry the world into a new era.

This has developed caution which has shown itself principally in a desire not to offend or act against the interests of the Powers outside the league, notably the United States.

In the question of the policing of the seas the pact is being carefully drawn to prevent it appearing to be a means of boxing America in between British patrolling in the Atlantic and the Japanese in the Pacific. Forestalling apprehension in Washington, the British and Japanese have voiced reserve on the question of the seizure of merchant vessels of a power outside the league in the event that thy are policing the seas in support of the arbitration court. The Italians agree to the propriety of a similar reserve.

American anxiety is diected at the offer made Sept. 11 by Sir Cecil Hurst, legal adviser to the British Foreign Office, in which Britain was represented as willing to place her navy at the disposal of the league, providing that no prize cases arising in the sea patrol service should be subjected to arbitration.

Britain's Efforts On Seas.

Britain's contribution toward league efforts to maintain or restore peace, it was said, would be largely on the sea, where she would

NOT EVEN THE SOVIET CAN KEEP THE WAITERS TIPLESS

Serving Staffs in Restaurants Take Chance of Punishment Because Pay Is Low.

Correspondence of the Associated Press.

MOSCOW, Aug. 26.—Finding it impossible to do away with the institution of waiting-on-table altogether, soviet Russia instead has tried to do away with "tipping," and has discarded the waiter's apron, laundered shirt and white collar. Most waiters in Russian restaurants now wear a natty blouse of navy blue, with army style collar and no tie.

Although waiters in Russia receive a most slender salary, it is a punishable offense for them to accept gratuities of any kind. "Don't degrade your fellowman by offering him a tip; a tip is a bribe." This is the surprising warning American visitors to Russia, who in other European countries have been generally plagued by tip-seekers, find on the walls of the Russian restaurants.

In spite of this injunction, however, waiters are forced, out of sheer economic needs, not only to accept gratuities but to seek them. It would be impossible for them to exist on the small salaries they receive.

Coolidge Wishes Mexico Prosperity.

By the Associated Press.

WASHINGTON, Sept. 18.—In a message to President Obregon, made public yesterday by the State Department, President Coolidge expressed "fervent wishes for the continued prosperity" of the Mexican Republic. The telegram was sent in recognition of the celebration of the Independence day in Mexico.

ONE OF SHANGHAI ARMIES REVOLTS; CITY IS ALARMED

Chief of Defense Forces Flees to Shanghai—New Attack Launched — Foreigners to Mobilize.

By the Associated Press.

SHANGHAI, Sept. 18.—The Chekiang third army, assigned to guard that province from invasion while the first and second armies fought off the Kiangsu army attacking Shanghai, has revolted, Chekiang headquarters admitted tonight.

As a result of the revolt, Lu Yung-Hsiang, tuchun of Chekiang province and commander-in-chief of the Shanghai defense forces, has fled from his provincial capital, Hangshow and arrived in Shanghai tonight. He issued a personal statement expressing his willingness to retire as tuchun of Chekiang.

The announcement of the revolt of the third army followed several hours of unconfirmed rumors that the two divisions of the Chekiang second army conducting an offensive on the west side of Tai Lake had deserted, resulting in the breaking of the Chekiang line near Ihing by the Kiangsu forces and the evacuation of Hangchow.

Rolling stock on the Shanghai-Hangchow Railway, it was rumored, all was moved off toward Shanghai when the troops evacuated the city. How far the Kiangsu soldiers had advanced on the "western" front was not stated.

In the meantime, Kiangsu started a new offensive against Liuho, key position on the Yangtze estuary, 30 miles northwest of Shanghai.

News that the new Luiho attack had started, together with the consistent character of the unconfirmable rumors, raised to a point of general alarm the already tense nerves of the international settlement. The Shanghai volunteer corps, a foreign organization, was ordered mobilized at 10 o'clock tonight.

In addition, the municipal council tonight officially ordered the wholesale arrest of all suspected dangerous characters in the settlements.

The order was issued after refugees again began entering the settlement by the hundreds, as they did at the start of hostilities, seeking protection under the flags of the powers.

Central Government Intends to Suppress Chang.

By the Associated Press.

PEKIN, Sept. 18.—The Chinese Central Government today officially declared its intention of suppressing Chang Tso-Lin, hostile Manchurian war lord, by force.

The presidential mandate defining the stand of the Central Government was issued tonight, several days after concentration of the Government's troops on the Chihli-Manchurian border had announced to the world that Pekin was prepared to answer with cold steel Chang's defiance of its authority.

Bombs Dropped on Gate City of Chinese Wall.

By the Associated Press.

TIENTSIN, Sept. 18.—The eastern extremity of the great Chinese wall, once considered an adequate defense against the Manchurian invaders, was being bombed today from the air by Chang Tso-Lin aviators from Mukden, principal city of Manchuria.

The airmen appeared over Shanhaikwan, mobilization point for the armies of Gen. Wu Pei-Fu, military head of the Pekin Government, and started dropping bombs on the city at 8:30 o'clock this morning.

RAIDS START INQUIRY INTO GAMBLING IN EAST ST. LOUIS

An investigation into gambling in St. Clair County, particularly in East St. Louis, was begun today by the St. Clair County Grand jury in session at Belleville. The inquiry is the result of two raids Tuesday night when 53 persons were arrested in two East St. Louis gambling establishments.

State's Attorney Lindauer declared the investigation would be thorough. About 50 subpenas were served yesterday, but the nature of the evidence these witnesses are expected to give has not been disclosed.

The grand jury is expected to conclude its work and begin the preparation of its report tomorrow.

NEW LAWS FOR SAGHALIEN

Correspondence of the Associated Press.

TOKIO, Aug. 12.—With the purpose of linking the southern half of Saghalien, gained from Russia at the close of the Russo-Japanese War, more closely to the rest of the empire, the Japanese Government has declared several national statutes in force in the island territory.

These laws include the conscription law, the nationality law, as revised by the Diet last month, and a law providing for the naturalization of foreigners through adoption into Japanese families or marriage to Japanese.

CHANG, THREATENING TO BOMB PEKIN, OFFERS AN APOLOGY IN ADVANCE

By the Associated Press.

PEKIN, Sept. 17.

CHANG TSO-LIN, Manchurian war lord, who declared war on the Pekin Government, is said to have sent a communication to President Tsao-Kun containing a veiled threat to bomb Pekin. The report concerning the communication came from a foreign source in Mukden, the Manchurian city which is Chang's headquarters.

The communication is said to have detailed the circumstances which had impelled Chang to take military action. It then stated that, since Tso Kun was only a "puppet" of the central Government's leading militarist, We Pei-Fu, it was Chang's intention within a few days to send to Pekin some of his subordinates in an airplane to convey his respects to the President and inquire of his welfare.

Chang next stated, according to the report, that he feared, since his envoys would be only "rough soldiers," they might behave discourteously. In that event, it is said, Chang asked the President's pardon in advance. Officials of the central Government do not take the reported threat seriously.

COUNTY PROSECUTOR UNDER INVESTIGATION, REMOVED FROM OFFICE

Continued from Page One.

Mueller, the Republican candidate for Prosecuting Attorney, and Judge Wurdeman is in line with Essen."

Temporary Prosecuting Attorney Ely, after the grand jury was impaneled, said: "I have made no investigation of anybody and have not talked to any witnesses who are to appear before the grand jury. Of course, it is public knowledge that St. Louis County is overrun with gangsters. The care-free manner in which the gunmen flourish their weapons and the gamblers and moonshiners keep open house is deplorable, and has given our county a black eye before the nation. It seems that something could be done to rid this county of that undesirable element.

"Who is to blame for the conditions existing I do not know. If it is within my power to get rid of them I will do it.

Appointment Not Solicited.

"As to my appointment, I have only to say that it was entirely unsolicited by me. Judge Wurdeman asked me some time ago if I would accept appointment as Temporary Prosecuting Attorney and I told him I would. I felt then and feel now that it is the duty of every right-thinking citizen to place his services at the command of justice and I will do my utmost to deserve the confidence and trust placed in me by Judge Wurdeman.

"As stated, I have made no investigation and talked to no witnesses. I know nothing about the manner in which the Prosecuting Attorney has fulfilled the duties of his office, know nothing about his qualifications or disqualifications. I had nothing to do with his removal and am not concerned about that. I have great faith in the ability and judicial integrity of Judge Wurdeman. He told me that he had authority to remove Mr. Jones from office. I know that after the removal or disqualification, courts have ample authority under the law to appoint me to fill the office temporarily.

"I will show no fear or favor to anyone, but will endeavor to hew to the mark and let the chips fall where they may. Mr. Jones is entitled to a thorough investigation and if his skirts are clean he should welcome it. My only desire is to be fair to Mr. Jones, the State of Missouri and particularly to the people of St. Louis County, who are entitled to full protection of the law and all its benefits."

The gangsters mentioned by Judge Wurdeman are members principally of the Egan and Hogan gangs, which for some time have made their headquarters in the county. Harassment by the city police and the comparative lack of trouble from the law in the county combined in taking them there.

The Eganites center at Maxwelton Club, on Olive Street road, west of Olivette, which is conducted by "Dinty" Colbeck, political leader of the Egan gang, Fifth Ward member of the Democratic City Committee and one of the chief defendants charged with participation in a daring mail truck robbery here. The Hoganites, bitter enemies of the Egans, have made the saloon of their chieftain, "Jellyroll" Hogan, 9025 South Broadway, Luxemburg, their headquarters.

Instance of Gang Tactics.

On the night of July 7 last five men, posing as campaign fund collectors for Prosecuting Attorney Jones, shot up and robbed Moonshine Out, a roadhouse on Gravois road, when the proprietor, Warren W. Tomkins, refused their demand for a contribution. Tomkins told Deputy Sheriffs that one of the marauders was introduced to him as "Mr. Hogan," and was "short and chunky, round faced, with sleepy eyes and big lips." "Hogan" demanded $30 for Jones' fund, Tomkins said, and when "Hogan" started behind the bar the proprietor hit him on the nose. The intruders drew revlovers and Tomkins ran out. More than $40 was taken from the cash register, shots were fired in the air and many windows broken with revolver butts. Jones said next day no one was collecting for him.

Deputy Sheriffs raided "Jellyroll" Hogan's saloon, the Blue Front Cafe, the night of Aug. 16, finding a quantity of liquor, two shotguns and two revolvers. Hogan had to be handcuffed to subdue him. He obtained permission to use the telephone and, the deputies declared, telephoned the home of Adam Henry Jones, leaving this message: "This is Ed Hogan. Tell Mr. Jones when he returns that the deputies have come in and left me without firearms." Jones said neither he nor his wife was home at the time. One of Jones' campaign banners was in the saloon.

The Hogan saloon was wrecked early Aug. 19 by a bomb or dynamite charge. Hogan declared that the Eganites had had nothing to do with it.

There were various reports before the primary election of intimidation of saloonkeepers by gangsters seeking money for the Jones campaign fund. It was reported that one establishment a few blocks south of the Blue Front Cafe was virtually wrecked by Hoganites when the proprietor refused to contribute. On primary day Hogan gangsters delayed voting for about an hour in a Luxemburg precinct because election officials refused to allow an ex-con vict to vote. No criminal charges have resulted from any of these activities.

Nature of Affidavits.

Four affidavits, charging that Prosecuting Attorney Jones, two minor county officials and a lawyer were involved in graft payments for protection of bootlegging and gambling, were received by Judge Wurdeman last May. For a time he thought of calling a special grand jury but decided to defer the matter till the regular grand jury.

Two of the affidavits, in which Prosecuting Attorney Jones was named, were made by Peter Gounis, proprietor of the former Eden Park, a Meramec Highlands roadhouse, whom the last grand jury called "one of four notorious law violators," and by Edward Damm, who for a long time operated slot machines extensively in the county. Gounis' place has been closed as a nuisance under the prohibition laws and Damm has been relieved of charges of setting up gaming devices. After news of the affidavits was out an effort was made to burn the Gounis establishment and Damm's life was threatened.

Details of the affidavits have never been made known. They were presented to Judge Wurdeman by a "downtown lawyer," whom the Judge would not name. They will be laid before the grand jury and, it was said at the court house, other information about the Prosecutor will be presented.

"Protection" Reports.

It was reported, but not verified, that 13 saloon keepers had made affidavits at the same time that they had been approached for protection money by various individuals. Judge Wurdeman said then: "Some men thought they were going to get protection that they did not get."

Joe Gonnella, named in the Judge's grand jury charge as proprietor of a gambling house, is better known as "Belvedere Joe," and is another of the "four notorious law violators." His place is about a mile east of "Dinty" Colbeck's Maxwelton Club on Olive Street road, near a former place of his closed under the prohibition laws. He formerly conducted cafes in the city. Sharpshooters' Park, also called a gambling establishment by the Judge, is on Lemay Ferry road, near Telegraph road.

The last grand jury scathingly denounced Sheriff Willmann for laxity of law enforcement, and called the majority of the present Constables "nothing more than licensed parasites engaged in pursuing fees."

Jones Elected on Promise to "Clean Up" the County.

Adam Henry Jones, who is 34 years old and moved his family last year to a new home in Normandy, was swept into office as the result of wholesale frauds in the 1922 primary election. Up to that time it was customary for the county to elect Republican officials. Jones was the unopposed Democratic candidate for prosecutor, without much hope of election. The frauds resulted in the Clean Election League formation, the temporary overthrow of the Republican machine and the election of Jones and other Democrats.

Jones began his career as a printer's "devil," learned stenography, clerked in a law office, studied law at night, obtained his law degree in 1919, became a Deputy Federal Court Clerk and later practiced law in the city for a time. In running for office Jones declared volubly that he would stop gambling and bootlegging and that the grafters couldn't touch him. The weakened Clean Election League opposed Jones for renomination this year, backing its former head, J. Porter Henry, against him. Jones won with a heavy majority, with machine and gang support.

County politicians, who cannot figure how a Democrat can be elected there in November, nevertheless thought before today that Jones might lead the Democratic ticket when the votes are counted.

Rumors of Misgovernment.

There were various rumblings of misgovernment, and sporadic endeavors to stop gambling, before the 1922 primary frauds. Sheriff Willmann was charged, in 1921, with failure to suppress moonshining, tried and acquitted. The new officials started in office in 1923 by the Clean Election League were looked to for big reforms. The last grand jury, reporting last January, renounced in no uncertain terms wrongdoing and misgovernment of all sorts that it reported finding. It indicted Boss Essen, numerous other political leaders and many small fry for alleged participation in the 1922 frauds. Essen and a number of the others were relieved of the charges recently when Circuit Judge McElhinney, and, in one instance, Judge Wurdeman, sustained demurrers. Prosecutor Jones has appealed the Judges' rulings. There has been only one conviction in the frauds and it is still under appeal.

When Essen was indicted he charged a plot "at the behest of political adventurers." Prosecuting Attorney Jones' charge today of a plot by Essen is in contra

Members of the Jury.

The grand jurors impaneled today are: Richard Hassall of Shrewsbury, foreman; William Butts of University City, Charles H. Hasner of Webster Groves, Vincent McQuillin of Windom, John K. Broderick of Kirkwood, Henry Gosejohan of Pattonville, Ernest Giseman of Black Jack, Walter Coleman of Orrville, Samuel M son of Ringer road, Peter Heutel of Sappington, James Longworth of Fenton and Peter Gluck of Gumb

Longworth, a retired farmer, and Gluck, a farm machinery agent, were substituted, respectively, for Benjamin Ferguson of Manchester and Nelson McLoon of Glencoe, who were unable to serve. The grand jurors were drawn by Sheriff Willmann.

POLICY OF SECRECY ADOPTED IN BUILDING OF BIG SUBMARINE

Custom of 100 Years Is Laid Aside in Case of $6,000,000 Mine Laying Craft.

Correspondence of the Associated Press.

WASHINGTON, Sept. 11.—The United States Navy has come around to the policy generally observed by European nations of strict secrecy concerning implements of national defense. The custom of 100 years is being set aside in the case of the mine-laying submarine for which $6,150,000 has been appropriated. Beyond the fact that her plans call call for width of beam, speed and cruising radius beyond anything known in that type, details of the new submersible are jealously guarded.

No nation among the signatories to the Washington arms convention permits inspection of its navy wards in which construction is in progress upon vessels not covered but slight restraint has been imposed by the United States.

Both England and Japan are known to have made great strides in their newest auxiliaries. British submarine SX-1 having aroused especial comment, though not the slightest detail is known generally of her capabilities. In the case of Japan, it has been said officially that the United States Government is ignorant of the potentialities comprised in her newest cruisers and destroyer leaders.

Gasoline Tax Invalid.

Special to the Post-Dispatch.

KANSAS CITY, Kan., Sept. 18.—The Kansas City, Kan., gasoline tax ordinance was declared invalid yesterday by Judge Hutchings of the Wyandotte County District Court. Judge Hutchings granted an injunction preventing the collection of the ½ cent per gallon levy, which was put into effect Sept. 1. The application for the injunction was filed by owners of a chain of filling stations.

MILES' RELEASE ON BAIL ATTACKED BY JURY FOREMAN

Head of Inquest Which Indicted Politician's Son for Murder, Criticises Judge Hamilton.

SAYS IT WAS AGREED NOT TO TAKE BOND

E. J. Mannion Declares Prosecuting Attorney Kept His Word but He 'Can't Understand Judge'

Edward J. Manion, president of the Telegraphers' National Bank and foreman of the grand jury which, last February, indicted "Jimmy" Miles Jr. for the murder of Charles O'Neal, today criticised severely the action of Circuit Judge Hamilton in permitting the release of Miles on bond, following his return and surrender Monday.

Manion said that, at the time when the first-degree murder indictment against Miles was voted, the grand jury discussed with Circuit Attorney Sidener the wanton character of the killing of O'Neal, and that Sidener agreed with them that Miles, if apprehended, ought not to be admitted to bail. Manion said Sidener told the grand jurors that he would not recommend the granting of bond in the case.

Sidener stated, when asked about the matter by Judge Hamilton in court Monday, that he was opposed to the granting of bond. He did not remonstrate formally against the bond, but said that the matter was one for the Judge to decide. At that time Judge Hamilton had already agreed with ward politicians who had interceded for Miles, that he should be released on $40,000 bond. That agreement was made Saturday, as a condition of his appearance in court, after having been a fugitive for seven months.

"Judges Disregard Jury's Opinion."

"Such acts as that of Judge Hamilton," Manion said, "make it appear that grand juries are no longer needed. The Circuit Judges appear to disregard the grand jury's opinion whenever it suits them to do so.

"Our grand jury was of average intelligence. When we found a first degree murder indictment against Miles, we had in mind the general interpretation of the law that first degree murder is not bailable. If we had not found the evidence sufficient, we would not have voted the indictment.

"Circuit Attorney Sidener agreed with our opinion that the case was not bailable, and said he would not recommend bond in case Miles should be apprehended. Mr. Sidener has kept his word in this matter. But I do not understand why the court should have acted in this case so contrary to the general custom."

The other members of the grand jury which indicted Miles were George E. Hoffman, president of the Merchants-Laclede National Bank; J. T. Dodds, vice president of the Mound City Trust Co.; James L. Barngrove, of the Barngrove & Specht Real Estate Co.; E. A. Bokern, president of the Bokern Real Estate Co.; John F. Cabanne, president of the St. Louis Dairy Co.; Charles R. Binns, secretary of the Copper Clad Malleable Range Co.; John B. Dubrouillet, secretary of the Meyer Bros. Coffee Co.; John T. Garrett, president of the Missouri Bridge and Iron Co.; Julius W. Gerhard, vice president of the Southern Acid and Sulphur Co.; Albert Guerdan, secretary of the Guerdan Hat Co., and James T. Keller, treasurer of the Post-Dispatch.

Jury Criticised Bond System.

In a special report which it made April 1, this grand jury spoke at length of the abuses of the bond system, and concluded this part of its report by saying: "After all, the chief trouble does not lie primarily with the bondsmen and fixers, but with the judges themselves."

Circuit Attorney Sidener, in a statement issued today on the Miles case, said:

"The taking of bond is a judicial function, and not one with which I have anything to do. If a Judge calls for my recommendation in a matter of bond, I never hesitate to state my position.

"After the murder of O'Neal, I ordered the arrest of Miles on a charge of murder in the first degree, and ordered that he be held without bond. That order was never rescinded, and my attitude and actions since have been consistent with it. When Judge Hamilton asked me in court to state my position, I told him I opposed bond for Miles, but that the determination of the matter was a responsibility resting entirely on him. Thereupon, Judge Hamilton, acting entirely within his right and discretion, accepted bond, without any consent or acquiescence on my part.

Will Prosecute Vigorously.

"I am giving close attention to the Miles case, and the people of St. Louis may rest assured that it will be vigorously prosecuted."

Sidener said recently that, when the Miles case comes up for trial he will use the policemen detailed

"I'M GLAD I'M A DESERTED WIFE---by Violet Irwin, author of "The Human Desire," who believes it is better to be happily separated than unhappily married, even though she has to support herself and her child--- in October
Cosmopolitan
Out Now

REMLEY
6th and Franklin
"Where The Crowds Go"
Friday Specials
FISH SPECIALS
Standard Oysters, Qt. 70
Boneless Cat, lb.....23
Skinned Whiting, lb..25
Sm. Rough Buffalo, lb., 8
Finnan Haddie, lb...10
Crappie, lb..........22
Large Dressed Buffalo, ½ or whole, lb...23
Friday & Saturday Specials
Long Horn Cheese, lb.______23
Pimento Cheese, lb.______25
Imported Swiss, lb.______60
Roquefort, lb.______63
Limburger, lb.______20
Big Bars Star Soap 10 47 Reg. 7½c bar. Get your money's worth—buy Star.
Peaches 2 39 Sliced; Sun-Kist Brand, No. 2 can. A real 25c can value, in heavy syrup
SARDINES 5 American; ¼ oil. A real 8c can val. New 1924 pack

Kennard's
(Established 1856)
for
LINOLEUMS
from
The World's Leading Manufacturers
Domestic
ARMSTRONG'S
Imported
STAINE'S
Largest Assortment
Lowest Prices
Kennard's laying method—cementing, with felt—gives the longest and most satisfactory service. The superior workmanship insures the perfect Linoleum floor.

J. Kennard & Sons
Washington at Fourth

POLICY OF SECRECY ADOPTED IN BUILDING OF BIG SUBMARINE

Custom of 100 Years Is Laid Aside in Case of $6,000,000 Mine Laying Craft.

Correspondence of the Associated Press.

WASHINGTON, Sept. 13.—The United States Navy has at last come around to the policy generally observed by European nations of strict secrecy concerning implements of national defense. The custom of 100 years is being set aside in the case of the new mine-laying submarine for which $6,150,000 has been apppropriated. Beyond the fact that her plans call call for width of beam, speed and cruising radius beyond anything known in that type, details of the new submersible are jealously guarded.

No nation among the signatories to the Washington arms convention permits inspection of its navy wards in which construction is in progress upon vessels not covered but slight restraint has been imposed by the United States.

Both England and Japan are known to have made great strides in their newest auxiliaries, the British submarine SX-1 having aroused especial comment, although not the slightest detail is known generally of her capabilities. In the case of Japan, it has been said officially that the United States Government is ignorant of the potentialities comprised in her newest cruisers and destroyer leaders.

Gasoline Tax Invalid.

Special to the Post-Dispatch.

KANSAS CITY, Kan., Sept. 18.—The Kansas City, Kan., gasoline tax ordinance was declared invalid yesterday by Judge Hutchings in the Wyandotte County District Court. Judge Hutchings granted an injunction preventing the collection of the ½ cent per gallon levy, which was put into effect Sept. 1. The application for the injunction was filed by owners of a chain of filling stations.

cutor Jones has appealed the Judges' rulings. There has been only one conviction in the frauds and it is still under appeal.

When Essen was indicted he charged a plot "at the behest of political adventurers." Prosecuting Attorney Jones' charge today of a plot by Essen is in contra...

Members of the Jury.

The grand jurors impaneled today are: Richard Hassall of Shrewsbury, foreman; William W. Butts of University City, Charles H. Hasner of Webster Groves, Vincent McQuillin of Windom, John K. Broderick of Kirkwood, Henry Gosejohan of Pattonville, Ernest Giseman of Black Jack, Walter H. Coleman of Orrville, Samuel Mason of Ringer road, Peter Heutel of Sappington, James Longworth of Fenton and Peter Gluck of Gumbo.

Longworth, a retired farmer, and Gluck, a farm machinery agent, were substituted, respectively, for Benjamin Ferguson of Manchester and Nelson McLoon of Glencoe, who were unable to serve. The grand jurors were drawn by Sheriff Willmann.

...nard's
(...lished 1856)
for
...LEUMS
from
...orld's Leading
...nufacturers
...omestic
...TRONG'S
...nported
...AINE'S
...t Assortment
...west Prices

...ard & Sons
...gton at Fourth

MILES' RELEASE ON BAIL ATTACKED BY JURY FOREMAN

Head of Inquest Which Indicted Politician's Son for Murder, Criticises Judge Hamilton.

SAYS IT WAS AGREED NOT TO TAKE BOND

E. J. Mannion Declares Prosecuting Attorney Kept His Word but He 'Can't Understand Judge'

Edward J. Manion, president of the Telegraphers' National Bank and foreman of the grand jury which, last February, indicted "Jimmy" Miles Jr. for the murder of Charles O'Neal, today criticised severely the action of Circuit Judge Hamilton in permitting the release of Miles on bond, following his return and surrender Monday.

Manion said that, at the time when the first-degree murder indictment against Miles was voted, the grand jury discussed with Circuit Attorney Sidener the wanton character of the killing of O'Neal, and that Sidener agreed with them that Miles, if apprehended, ought not to be admitted to bail. Manion said Sidener told the grand jurors that he would not recommend the granting of bond in the case.

Sidener stated, when asked about the matter by Judge Hamilton in court Monday, that he was opposed to the granting of bond. He did not remonstrate formally against the bond, but said that the matter was one for the Judge to decide. At that time, Judge Hamilton had already agreed with ward politicians who had interceded for Miles, that he should be released on $40,000 bond. That agreement was made Saturday, as a condition of his appearance in court, after having been a fugitive for seven months.

"Judges Disregard Jury's Opinion."

"Such acts as that of Judge Hamilton," Manion said, "make it appear that grand juries are no longer needed. The Circuit Judges appear to disregard the grand jury's opinion whenever it suits them to do so.

"Our grand jury was of average intelligence. When we found a first degree murder indictment against Miles, we had in mind the general interpretation of the law, that first degree murder is not bailable. If we had not found the evidence sufficient, we would not have voted the indictment.

"Circuit Attorney Sidener agreed with our opinion that the case was not bailable, and said he would not recommend bond in case Miles should be apprehended. Mr. Sidener has kept his word in this matter. But I do not understand why the court should have acted in this case so contrary to the general custom."

The other members of the grand jury which indicted Miles were George E. Hoffman, president of the Merchants-Laclede National Bank; J. T. Dodds, vice president of the Mound City Trust Co.; James L. Barngrove, of the Barngrove & Specht Real Estate Co.; E. A. Bokern, president of the Bokern Real Estate Co.; John P. Cabanne, president of the St. Louis Dairy Co.; Charles R. Binns, secretary of the Copper Clad Malleable Range Co.; John B. Dubrouillet, secretary of the Meyer Bros. Coffee Co.; John T. Garrett, president of the Missouri Bridge and Iron Co.; Julius W. Gerhard, vice president of the Southern Acid and Sulphur Co., Albert Guerdan, secretary of the Guerdan Hat Co., and James T. Keller, treasurer of the Post-Dispatch.

Jury Criticised Bond System.

In a special report which it made April 1, this grand jury spoke at length of the abuses of the bond system, and concluded this part of its report by saying, "After all, the chief trouble does not lie primarily with the bondsmen and fixers, but with the judges themselves."

Circuit Attorney Sidener, in a statement issued today on the Miles case, said:

"The taking of bond is a judicial function, and not one with which I have anything to do. If a Judge calls for my recommendation in a matter of bond, I never hesitate to state my position.

"After the murder of O'Neal, I ordered the arrest of Miles on a charge of murder in the first degree, and ordered that he be held without bond. That order was never rescinded, and my attitude and actions since have been consistent with it. When Judge Hamilton asked me in court to state my position, I told him I opposed bond for Miles, but that the determination of the matter was a responsibility resting entirely on him. Thereupon, Judge Hamilton, acting entirely within his right and discretion, accepted bond, without any consent or acquiescence on my part.

Will Prosecute Vigorously.

"I am giving close attention to the Miles case, and the people of St. Louis may rest assured that it will be vigorously prosecuted."

Sidener said recently that, when the Miles case comes up for trial, he will use the policemen detailed to his office to bring in needed witnesses.

Since the release of Miles from his brief detention at Police Headquarters Monday afternoon, the police have not been looking for Rudolph Schaefer, chief witness in the O'Neal murder case, who was not found on the first search Monday, although he was in the city that day. Police officials say now that, with Miles at liberty on bond, it would do no good to find Schaefer. The purpose in looking for Schaefer Monday was that he might look at Miles and state whether he would be able to identify him. Some doubt has been raised as to the positiveness of the testimony which Schaefer will give, if he appears at the trial of Miles. The trial is expected to come up in November, before Judge Hamilton.

Modiste Who Was Robbed of Jewels

MISS EDITH BOBE. —International Photo.

ARREST FOR EXTORTION IN JEWEL THEFT

Detectives Watch Secretary Give Money to Man Who Claimed to Have Information.

By the Associated Press.

NEW YORK, Sept. 18.—The first arrest in the $100,000 jewel robbery in the home of Miss Edith Bobe, fashionable modiste, late Monday night, took place last night when detectives arrested a man who said he was Montague Pike, 29, a civil engineer, on a charge of extortion. According to detectives, he offered to tell Miss Irene Flaherty, secretary to Miss Bobe, where the missing jewels could be found if she would pay $400 for the information.

The police say Pike admitted serving a four-year sentence at Sing Sing for grand larceny. He declared he knew nothing about the jewels but thought he could convince Miss Bobe's secretary that he did.

Received Telephone Call.

Miss Flaherty was said to have received a telephone call from a man who offered to reveal the disposition of the stolen jewelry for $400. Miss Flaherty agreed to meet him at a corner near the Bobe house.

She did so and walked along with him while detectives across the street watched her hand him a roll of bills. They arrested him when she turned to walk away.

Miss Bobe is said to have come here from Detroit 12 years ago. She then was Edith Weeks. She went to work as a cutter in a cloak and suit factory, but soon opened a little millinery shop of her own on Broadway. It was not long before she had one of the ultra-fashionable shops in the city. Her change of name from Weeks to Bobe has not been explained.

The police learned today that two weeks ago four persons, all socially prominent, were waylaid in the hallway of an apartment house in Fifth avenue and robbed of $10,000 worth of jewelry. Seymour D. Ehrich, son of Samuel Ehrich, a reputed millionaire, was a member of the party.

Want List of Guests.

Special to the Post-Dispatch.

NEW YORK, Sept. 18.—The police would like a list of those guests at Miss Edith Bobe's party, held in her establishment Saturday night. She declined to give the list to the police, saying she would vouch for the innocence of all the guests.

Detectives were particularly interested to learn whether one or two men whom they have reason to suspect attended that party. She refused to give them that information in previous interviews, police say.

Snowstorm in Wyoming.

LARAMIE, Wyo., Sept. 18.—Following a rain last night, a snowstorm set in here at 8:30 today. The temperature was 44 above.

A Pot of Gold Awaits Flyers at Journey's End

By the Associated Press.

SANTA MONICA, Cal., Sept. 18.

A SHIPLOAD of flowers and a pot of gold await the Army's round-the-world flyers scheduled to arrive here next week.

The cargo of blossoms gathered by residents of the Port of San Pedro will be only one phase of the mobilization of Southern California flowers which is expected to constitute the borders of Clover Field, from which the airmen took off on their globe girdling flight last March.

The pot of gold, symbolic of the journey's end, is being gathered by the newspapers, banks and civic organizations of various Southern California cities.

FLYERS LUNCH AT ST. JOSEPH, CIRCLE OVER KANSAS CITY

Continued from Page One.

United States army flying squadron hopped off on the next leg of its world flight at 10:41 (central standard time), the Chicago leading and the Boston and New Orleans following almost instantly.

Four army planes accompanied the flyers in addition to the advance plane of Lieut. Moffatt.

The world girders faced a journey by air of 450 miles, to be negotiated in two hops, the first to St. Joseph, Mo., 125 miles away, with lunch there, and the next hop to Muskogee, Ok., after circling over Kansas City, Mo., en route. They will spend the night at Muskogee before pressing on to Dallas, Tex., Friday.

Government to Meet Any Personal Financial Loss of Flyers.

By the Associated Press.

WASHINGTON, Sept. 18.—Any personal financial loss incurred by the army aviators as a result of the world flight will be paid by the War Department out of available funds unless provisions of the appropriation bill as passed by Congress prevent. In that case, Secretary Weeks announced today, Congress would be asked to authorize a special appropriation for the reimbursement of the flyers.

The War Department has been aware for some time that the $1250 expense money allowed to the flyers was insufficient to meet expenses incurred and that each officer had assumed an additional personal indebtedness of about $1250. Major-General Patrick recently called this matter to the department's attention and Secretary Weeks directed that the money be paid from available air service funds if the law allowed.

The Secretary's decision was announced in a telegram sent today by him to Mayor F. B. Hale of Dayton, O., who is reported to have started a campaign to raise $7500 out of which $1250 would be presented to each flyer at a banquet to be given the aviators in Dayon at a later date.

Local Air Unit Represented at Flyers' Reception.

The 110th Observation Squadron, local National Guard Air Unit, was to be represented at the reception to the army round-the-world flyers at St. Joseph, Mo., today by Lieut. Lee Duncan, who left for that city in one of the unit's planes yesterday.

It was originally planned to have four planes piloted by local aviators meet the world flyers as they approached St. Joseph, but last minute changes in the time of arrival of Lieut. Smith and his comrades in the world flight made it impossible to get more than one of the Observation Squadron's planes in condition for the trip. Lieut. Duncan stopped at Jefferson City en route to St. Joseph.

Lieut. Fred C. Nelson, regular army instructor of the unit, will act as pilot for Gen. Raupp at the reception to the world flyers. He left for Kansas City yesterday to pick up Gen. Raupp, who has been designated by Gov. Hyde to welcome the army flyers on behalf of the State.

THOUSANDS CHEER DAVIS WHEN HE REACHES CHICAGO

Apathy That Marked His Visit Two Weeks Ago Gives Way to Noisiest Reception of the Tour.

STREETS LINED FOR MANY BLOCKS

Throngs Storm City Hall, Where He Is Received by Mayor—Speaks Tonight at Stockyards Stadium.

By CHARLES G. ROSS.
Chief Washington Correspondent of the Post-Dispatch.

CHICAGO, Sept. 18.—When John W. Davis was here two weeks ago there was little enthusiasm for the Democratic candidate. He was met at the train by only a couple of hundred party workers. Apparently, the Chicago public took no interest in what he was saying or doing.

Since then Davis has fired Western audiences to enthusiasm with his attacks on the Republican record and his championship of popular rights.

The new life he has put into the Democratic cause was manifested in the reception given him here this morning on his arrival from Des Moines. Thousands met him at the La Salle Street station and cheered lustily as he left the train and shook hands with George E. Brennan, the local Democratic leader. A band played, moving pictures were taken of the crowd holding hats aloft and yelling for Davis. The contrast with the apathy of two weeks ago was complete and striking.

Noisiest Reception of Tour.

Other thousands lined the way—six or seven blocks—from the station to the city hall. He was kept raising his hat to the applause. A band went ahead of the procession of cars carrying his personal party. Ticker tape and torn paper fluttered down from high windows. One might have thought that a President, rather than a presidential candidate, was entering the city in triumph.

The reception was the biggest and noisiest that Davis has had in any city on his Western tour. The Nelson farm meeting at Bunceton, Mo., of course, was in a class by itself.

Davis was driven to the city hall, where he shook hands with Mayor Dever and greeted hundreds of others who were passed into the Mayor's office. The city hall, inside and out, was stormed by crowds trying to get a glimpse of the candidate.

Davis Has "Put It Over."

John Davis, it seemed, had "put it over" while in the West, and Chicago had caught the contagion of the West's good will.

Davis was in fine spirits this morning. He said that the right arm which the Missouri Democrats put out of commission was getting along well. His voice was fast returning to normal after yesterday's strain. The hoarseness that marked the delivery of the latter half of the Des Moines night speech was attributed to the smoke-filled atmosphere in which he spoke at a dinner just preceeding the meeting.

Davis will speak tonight in a pavilion at the Chicago Stockyards.

He is booked for Gary, Ind., tomorrow and for South Bend and Fort Wayne, in the same State, on Saturday. After the Fort Wayne speech he will return to New York.

Hurt When His Horse Runs Away.

George Heisler, 65 years old, of 2428 Fall avenue, was cut and bruised about the back and legs when his horse ran away at St. Ange and Chouteau avenues, at 7:30 a. m. today. He was thrown under the wagon.

MAN KILLS WIFE AND PEACEMAKER, ENDS OWN LIFE

Mrs. Louise Limberg, 55, and Friend, Mrs. Margaret Murphy, 67, Slain by Former's Husband.

COUPLE HAD BEEN IN VIOLENT QUARREL

Tragedy Laid to Jealous Frenzy of Man Who Turned Weapon on Self After Shooting Women.

A quarreling couple and a woman peacemaker met their death last night in the second-floor flat at 2539 South Broadway when the husband, in a frenzy of rage and jealousy, fired six revolver shots at his wife, her woman friend and himself. The husband and wife died instantly, and the friend a half hour later at City Hospital.

Two policemen were at Broadway and Barton street, near the northwest corner where the building stands, when the shots were fired at 7:25 o'clock. They heard two shots in close succession, then a pause, and four more shots a moment later.

Throwing open the entrance door, they met the peacemaker, Mrs. Margaret Murphy, 67 years old, of 2337 Seventh boulevard, running down the stairs.

"The Fool Has Killed Her."

"The fool has killed her and shot me!" she exclaimed as she collapsed in the arms of Patrolman Carl Nusslein. He carried her to the saloon on the first floor of the building, while Patrolman Fred Beckman waited in the hall until other policemen arrived. Upstairs they found Mrs. Louise Limberg, 55, lying dead in the hallway, and her husband, Fred Limberg, 58, dead on the dining room floor.

Limberg lay on his back with his right hand over a .38-caliber revolver, containing six empty cartridges. A bullet wound in the head had killed him. Mrs. Limberg apparently had staggered to the hall after a bullet had pierced through her body from chest to back. Mrs. Murphy died at 8:05 o'clock of two wounds, in the abdomen and breast.

Of Jealous Nature.

Relatives and neighbors informed the police that Limberg was a brewery worker, and, being out of work in recent months, had frequently become intoxicated. This, together with the fact that he was of a quarrelsome and jealous nature, was the motive ascribed for the triple slaying.

Mrs. Vernie Brand of 2355 Menard street, Mrs. Limberg's only daughter, said her mother married Limberg about four years ago and that the husband drank much and frequently abused his wife.

Mrs. Cynthia McDowell, who lives on the third floor of the building, said she had heard many quarrels after Limberg came home intoxicated. Yesterday, at 6 p. m., she heard an unusually loud disturbance and sounds which indicated blows were struck. Mrs. Murphy, a frequent visitor, entered the Limberg flat about 10 minutes before she heard the shooting, she said.

Had Spoken of Quarrels.

Mrs. Murphy's husband, John L. Murphy, said his wife had been Mrs. Limberg's intimate friend for years. She occasionally spoke to him of quarrels between the Limbergs but never went into detail. Her daughter, Mrs. James Reniley of 7725 Olive street road, said the friendship started years ago when Mrs. Limberg nursed Mrs. Murphy during a long illness.

An hour after the shooting, a detective surprised Fred Kaiser, the saloonkeeper on the first floor, descending the rear stairs from the Limberg flat with several bottles in his arms.

"Poor Limberg's sick and I'm trying to save this for him," he said, and a furthe search of the Limberg flat revealed in a rear room a quantity of mash, alcohol, home-brewed beer, whisky, and apparatus.

The Wyoming district police, in a written report, recorded their conclusion that "Limberg, while under the influence of liquor, engaged in a controversy with his wife, and enraged by the efforts of Mrs. Murphy to patch it up, shot the two women and then himself."

Dawes Will Tour Northwest.

By the Associated Press.

EVANSTON, Ill., Sept. 18.—The Republican battle against the La Follette independent candidacy will be pushed into the far northwestern States early next month under the leadership of Charles G. Dawes, the Republican candidate for vice president. Plans now being formulated by Republican campaign managers contemplate a speaking tour of from 10 days to two weeks by Dawes early in October, covering a number of the Western States. The proposed tour, on which it is expected that the vice presidential nominee will make a number of rear platform talks, will cover Montana, Washington and Oregon, and three or four other States not yet decided upon, but probably including Iowa, Kansas, Wyoming and possibly Missouri.

New Lehar Operetta a Hit.

By the Associated Press.

MILAN, Italy, Sept. 18.—"Cloclo," the new operetta by Franz Lehar, composer of "The Merry Widow," was given its first performance in Italy in the Liricio Theater here last night, the composer conducting. The piece scored a hit with the first-night audience, Lehar being called before the curtain many times, while encores of several of the numbers were demanded.

Livy's Books Not Found, Missing Italian Asserts

Prof. Di Martino Fisco Declares Publicity Attendant Upon His Research Forced Him to Abandon Task.

Special Cable to the New York World and Post-Dispatch.

Copyright, 1924, by the Press and Pulitzer Publishing Co., the New York World and the Post-Dispatch.

NAPLES, Sept. 18.—After being a nine-days' wonder, the bubble around the supposed discovery of a new life of Christ has burst in the Naples Prefect's office. Prof. Di Martino Fisco, alleged hero of the discovery, who has been hiding for several days, made a most prosaic statement to Commandatore Chiarotti and buried the crowd of wild tales, which induced even the stolid British Museum to send a representative here to try to obtain the precious documents. Di Martino said:

"After much research in the Naples archives I discovered a document which has never been published. It says that a certain scribe has been charged with copying all of Livy's books. Basing further researches on certain indications given by the scribe, I was on the point of discovering where his copy of Livy's books were hidden, when the publication of false notices of my work, both here and abroad, with discussions for and against my having spoken truth, made it impossible to continue my laborious task.

Must Be Left in Peace.

"I demand to be allowed to continue my research peacefully without molestations of any sort or kind from private or public individuals. Later on, perhaps, I shall be in a position to tell the public something more definite about the scribe's statements. But I must be left in peace."

The Naples authorities immediately guaranteed him peace and quietness to continue his search. Thus falls to the ground a tissue of most remarkable stories circulated locally and abroad, causing the most heated arguments for and against the alleged discovery. It began by a learned review, published in Naples, putting a brief note in a recent number stating that Prof. Di Martino had made an important discovery about Livy's lost books. No one noticed this until a classical expert in the British Museum wrote to the London Times about it. The Naples press then took up the story, adding that Prof. Di Martino had also discovered a life of Christ, written about A. D. 58, which would change the whole of Gospel history.

Becomes a Nervous Wreck.

The denial by Prof. Di Martino's friends that the life of Christ had ever been mentioned by him went unnoticed. The professor was so besieged by cables offering him vast sums for the originals of the manuscripts and so worried by queries for particulars that he was unable to eat or sleep. He is now reduced to a nervous wreck whom the doctors defend from all visitors.

The New York World and Post-Dispatch learned at his home that he will not issue any further statement, but is trying to regain calm. His mother said:

"There has been no discovery either of Livy's lost books or of a life of Christ. My son must be left alone or he will suffer a severe illness."

This ends one of the biggest discoveries of a mare's nest ever known. It is the fourth false report of Livy's lost books having been found, the three others dating from the Middle Ages and ranging from a monastery in Italy to an antique dealer in Constantinople.

Although savants are disappointed, school boys are delighted, for they foresaw still more Latin, of which they think they have enough already.

CONNECTICUT DEMOCRATS CONDEMN K K K BY NAME

Charles G. Morris Wins Nomination for Governorship; Light Wines and Beer Favored.

By the Associated Press.

HARTFORD, Conn., Sept. 18.—The Democratic State Convention today adopted a platform condemning the Ku Klux Klan and favoring revision of the prohibition laws to permit manufacture and sale of light wines and beer.

The platform condemns the Ku Klux Klan by name "as the most un-American thing in America," and favors "modification of the Volstead law and the State enforcement act within the terms of the Eighteenth Amendment so as to permit the manufacture and sale of light wines and beer."

The convention composed differences which threatened to cause a contest for the gubernatorial nomination and Charles G. Morris of New Haven, a lawyer, and son of former Gov. L. B. Morris, was unanimously named to head the ticket.

Woman Slayer Acquitted.

Special to the Post-Dispatch.

SPRINGFIELD, Mo., Sept. 18.—A jury in the Polk County Circuit Court at Bolivar, after deliberating three hours yesterday, found Mrs. Margaret Blake not guilty of having murdered Johnson Farmer, whom she shot and killed in the yard of her home July 27 last. The woman testified that Farmer had attacked her the night before the shooting, and had threatened her with a knife just before she killed him.

LOVEKAMP GETS YEAR FOR OBSCENE LETTERS

Another Indictment Pending Against Farmer Who Wrote to Widow.

Charles G. Lovekamp, 64 years old, a retired farmer, of 2814 Wisconsin avenue, today was sentenced to a year and a day in the Leavenworth Penitentiary, on his plea of guilty before Federal Judge Davis to an indictment charging him with sending obscene matter through the mails.

The complainant, a widow, told Postoffice Inspectors Lovekamp had mailed her 15 objectionable letters, after she had been unable to pay promptly a $200 note held by Lovekamp. She also charged that he made himself obnoxious about her home, writing with colored chalk upon her doors and shouting so loud neighbors could overhear.

Another indictment, charging Lovekamp with mailing a letter containing an obscene drawing to Edgar Schneiders, 4522 Arsenal street, is still pending. Schneiders is a promoter with whom Lovekamp invested more than $18,000, the residue of his lifetime savings of $40,000, and lost all. A warrant charging Schneiders with obtaining money by false pretenses was recently issued on complaint of Lovekamp.

In a story in the True Life Section of last Sunday's Post-Dispatch, Lovekamp told how he had lost his $40,000 while trying to make a fortune in St. Louis, after having saved that amount at Queen City, Mo., his former home. He has been married twice, and asserts his second wife left him when he lost his savings.

ROBBED OF RING IN THEATER

Woman Reports Missing Diamond After Repulsing Attentions of Youth.

Mrs. Ruby Taylor of 1913 South Compton avenue told detectives last night she had been robbed of a diamond ring by a youth who took the ring from her finger while in a downtown theater yesterday afternoon. The ring is engraved "W. L. to M. M."

She said the youth had annoyed her when he occupied a seat next to her in the theater and she had repulsed him several times, finally threatening to call an usher. She said he grabbed her hand and pleaded with her not to call the usher and then hurriedly left his seat and the theater.

Shortly thereafter, she said, she missed the ring which he apparently slipped off her hand when he grabbed it, she said.

Firpo Given Another Hearing.

By the Associated Press.

NEW YORK, Sept. 18.—Luis Angel Firpo, Argentine heavyweight, resumed his fight to remain in this country today when the perjury case brought against him by the Rev. William S. Chase of Brooklyn was reopened at Ellis Island. The hearing was private. With Inspector W. W. Brown, head of the Ellis Island legal department, presiding. Canon Chase, Firpo and his retinue arrived at the Island on the same boat. Four witnesses, all residents of the apartment house in which Firpo made his home when here for his match with Jack Dempsey, here to be examined.

Farm Bureau Indorses Grain Co.

CHICAGO, Sept. 18.—The Executive Committee of the American Farm Bureau Federation yesterday at the close of its quarterly session indorsed the Grain Marketing Co., organized to operate, and ultimately to take over, properties of five grain operators. The committee urged the use of the facilities of the new corporation upon farmers, and recommended that they affiliate with the company.

VICTOR DRUG COMPANY
6116-18 Easton Av. (Hodiamont Tracks)
Cabany 5450 VICTOR F. PLOCH Delmar 69
FOUR-DAY SALE—Friday, Saturday, Sunday and Monday

FACE POWDER
Pompeian Face Powder....39c
Coty Face Powder....79c
Lov Me Face Powder....48c
Azurea Face Powder....69c
Piver Le Trefle Face Powder....69c
Mavis Face Powder....29c

ROUGE
Melba Rouge....39c
Pompeian Bloom....39c
Mavis Rouge....39c
Mary Garden Rouge....39c

TALCUM
Mary Garden Talcum....2 for 35c
Mennen's Talcum....2 for 35c
Sanitol Talcum....2 for 35c

PERFUME
$2.75 Djer-Kiss Perfume....$1.98
$2.00 Djer-Kiss Perfume....$1.48
$3.50 Mary Garden Perfume....$1.98
$1.50 Mary Garden Perfume....98c
50c Mavis Perfume....39c

TOILET WATER
$1.25 Mavis Toilet Water....79c
$3.50 Mary Garden Toilet Water....$1.98
$1.75 Mary Garden Toilet Water....98c

TOOTH PREPARATIONS
Listerine Tooth Paste....3 for 50c
Pebeco Tooth Paste....34c
Pepsodent Tooth Paste....34c
Iodent Tooth Paste....34c
Squibb's Tooth Paste....34c
Listerine....19c, 39c, 79c
Pyrosana....34c, 67c

SOAP
Resinol Soap....3 for 50c
Woodbury's Soap....3 for 50c
Packer's Tar Soap....3 for 50c
Creme Oil Soap....3 for 17c
Palm Olive Soap....3 for 17c

SHAVING PREPARATIONS
Johnson's Shaving Cream....19c
Palm Olive Shaving Cream....19c
Latherkreem....19c
Melba Shaving Cream....19c
Shavaid....34c
Molle Shaving Cream....34c
Gillette Blades, 5's....32c
Gillette Blades, 10's....63c

FACE CREAM
Melba Cleanser—massage and greaseless cream....39c
Pond's Cold or Vanishing Cream....29c, 44c
Pompeian Massage—cold and vanishing cream....39c
Woodbury's Cold and Vanishing Cream....39c

TOOTH BRUSHES
Dr. West Tooth Brush....35c
Pebeco Tooth Brush....35c
Rubber Set Tooth Brush....35c

HAIR PREPARATIONS
Danderine....27c, 37c, 67c
Paul's Henna....79c
Kolorbak....98c
Pinaud's Eau de Quinine....79c
Stacomb....59c
Caroco Cleero and Palm Olive Shampoo....29c
High-Grade Hair Clipper....$1.29
Electric Curling Iron and Waver Rod....$1.29

RUBBER GOODS
$2.00 Combination Fountain Syringe and Hot-Water Bottle; red rubber, guaranteed....$1.39
$1.50 Hot-Water Bottle, guaranteed....98c

CANDY
50c lb. Saturday Special Assorted Chocolates....39c
75c lb. Triola Sweets Assorted Fruit Flavors, in cream....59c
75c lb. Maxie Cherries, in cream....59c
Olde Fashion Gumdrops, lb....19c
Jordan Almonds, lb....39c

CIGARS AND CIGARETTES
Camels....2 for 25c, carton $1.15
Chesterfield....2 for 25c, carton $1.15
Clown....2 for 25c, carton $1.15
Lucky Strike....2 for 25c, carton $1.15
Harvester Delmoncos Special, 2 for 15c, 50 in box $3.69
Muriel Club Perfecto, 2 for 15c, 50 in box $3.69
Mapa Cuba Diplomaticos, 2 for 15c, 50 in box $3.69
El Roi Tan, 2 for 15c, 10 in box 75c, 50 in box $3.69
Hauptmann Handmade, 3 for 20c, 25 in box $1.49
2 for 25c Chancellor, La Preferencia, Admiration and La Palina....10c

MISCELLANEOUS
$1.00 Carbozine Tablets....69c
60c Pape's Diapepsin....39c
$1.00 Hynes' Cones....69c
Coor's Malted Milk....34c and 67c
Lysol....19c, 39c, 79c
Pinkham's Vegetable Compound....89c
Tanlac....89c
Waterbury's Cod Liver Compound, Creosote and Guiacol....69c
California Fig Syrup....34c
Caldwell's Syrup Pepsin....34c, 67c
Phillips' Milk Magnesia....17c, 34c
Epsom Salts, lb....10c
Witch Hazel, pint....35c
Rubbing Alcohol, pint....30c
Seidlitz Powders, dozen....19c

SHOEMART
"The Place to Buy Shoes"
711 WASHINGTON
6102 EASTON, WELLSTON
BOTH STORES BOTH STORES
Friday and Saturday—
A Great Bargain Basement Sale of
WOMEN'S BLACK
Satin Straps
$4 and $5 Qualities
$2.95

THESE and many other attractive new Fall styles included in this unusual event for this early in the season. Developed in fine quality black satin with high Spanish or military heels; all sizes 2½ to 8. There are several styles in patent leather straps and tan calf Oxfords also on sale at $2.95.
ShoeMart No. 3, 2703 Cherokee, Opens Soon

The STIX, BAER & FULLER 32nd *ANNIVERSARY SALE*

100 Reasons for Shopping Early in the Anniversary Sale Friday

Cotton Taffeta Umbrellas $1.29
The women's have white bakulite trimmings and handles with leather strap or ring. The men's have opera or Prince of Wales handles. (Main Floor.)

Portable Phonographs $10.50
The ideal Phonograph for outings, trips and in the nursery. Avail yourself of this exceptional opportunity and purchase one now. (Fourth Floor.)

Hawaiian Ukuleles, $1.69
Ideal gift for the young folks away at school and college; an exceptional opportunity to secure one at a very low price. (Fourth Floor.)

Imported Writing Paper, 39c
Fabric finish stock in white and tints. The envelopes are tissue lined in contrasting tint. There are 25 sheets and 25 envelopes to the box. (Main Floor.)

Novelty Stationery, 69c
Large size fold sheets in white and tints. The envelopes are lined and tied with ribbon. 25 sheets and 25 envelopes in box. (Main Floor.)

Stationery, Box 29c
Good quality Leader Linen Writing Paper in white, pink and blue. Each box contains 72 sheets and 50 envelopes. Exceptional value. (Main Floor.)

Correspondence Cards, 45c
Have gold corners and the envelopes are tissue lined in contrasting tint. Come in white and colors; 25 cards and 25 envelopes in the box. (Main Floor.)

Girls' Gym Bloomers, $1.15
Made in the full pleated models; they are belted and have elastic at knee; of good quality black sateen; sizes 12 to 20. (Second Floor.)

Compact Powder, 59c
Lournay Compact Powder in gilt-plated cases; have mirror in cover and satin-back puff. Come in flesh, white or brunette; exceptional values. (Main Floor.)

Tooth Brushes, 28c
Dr. West Tooth Brushes, in medium, hard and gum massage. Buying limit three. (Main Floor.)

Theatrical Cream, 34c & 68c
Stein's Cream, in half pound and pound sizes, priced special for Friday. (Main Floor.)

Toilet Water, 55c
Miro-Dena Toilet Water in odors of rose, violet and lily of the valley; this is an exceptionally low price for this Toilet Water. (Main Floor.)

Men's Gabardines, $17.50
These are made with silk-lined sleeves and have yoke and 3-piece belts. Come in all sizes. Very unusual values at this attractive price. (Fourth Floor.)

Men's Autumn Caps, $1.49
They are in new and attractive patterns and desirable colorings. Every Cap splendidly made and lined with silk serge; unbreakable visors. (Main Floor.)

Roller Skates, $1.75 Pair
Adjustable to shoe lengths; of strong construction with good leather straps. Highly polished; self-containing ball bearings; steel rolls and rubber cushions. (Fourth Floor.)

Nonpareil Bicycles, $27.95
Choice of Motorbike, Racers or Roadsters. Models for men, women, boys and girls. Have splendid seamless steel frames, New Departure coaster brakes, wood rims and durable tires. They are finished in attractive colors. (Fourth Floor.)

Double Hair Nets, 55c Dozen
Cap and fringe styles, all double woven real hair. Come in all the wanted colors except white or gray. (Main Floor.)

Boys' Raincoats, $2.79
Raynster Raincoats, of black rubber that is guaranteed not to crack or peel. Sizes 4 to 18.
Black Rubber Hat to match, 59c (Fourth Floor.)

Necklaces and Earrings 50c to $1.50
All wanted styles and crystal colors in a very smart assortment. These were imported from Europe and included all the newest creations. (Main Floor.)

Nickel Watches, 89c
Men's or boys' Nickel Watches with unbreakable crystal. These are guaranteed timekeepers and extremely low priced for the Anniversary Sale. (Main Floor.)

Fancy Velour, $2.95 Yard
Fine, soft quality Velour, with cut square effects. Very smart for children's coats and wraps. 54 inches wide. (Second Floor.)

Library Clocks, $7.95
Fine mahogany finish Clocks, 20 inches long and 10 inches high; have cathedral gong and strike; 8-day winding. Very specially priced. (Main Floor.)

43-Pc. Dinner Service, $12.95
Wonderful value in Dinner Service of imported china with excellent white body decorated in an attractive medallion design with gold treatment. (Fifth Floor.)

100-Pc. Dinner Service, $25
Service is of American porcelain with an attractive border design. It is complete for 12 persons. Exceptional buying opportunity. (Fifth Floor.)

Imported Candlesticks $1.95 Pair
Reproduction of the Old Dutch silver design; finely finished; complete with hand-decorated candles. There are just 600 pairs on sale. (Oriental Bazaar—Fifth Floor.)

Universal Vacuum Bottles $1.85
These Vacuum Bottles are guaranteed to keep liquids hot 24 hours and cold 72 hours. Have nickel casing and come in the quart size. (Main Floor.)

Silver Salt Shakers Six for $1.69
Individual Shakers of sterling silver; they come 6 in a gift box. An exceptional opportunity to secure them for gift giving. (Main Floor.)

Crystal Salad Plates, $8.95
Rare opportunity to purchase Plates in hand-cut designs at a very low cost. Salad Plates always make a desirable gift. (Fifth Floor.)

Silk Shades, $6.50 Each
This is a special lot of 150 Silk Shades for floor, bridge and table lamps. Of many there is only one of a kind. An unusual buying opportunity. (Fifth Floor.)

Lamp Bases, $7.95 Each
Bridge and Junior Lamp Bases, polychrome and stippled finished, black and gold, etc. All with two-light pull-chain sockets; completely wired. (Fifth Floor.)

Thread Silk Hose, $1.39 Pair
Women's Hose, medium weight; full fashioned, reinforced with mercerized heels, toes and garter tops. Black and colors; 3 pairs, $4.00. (Main Floor.)

Silk-and-Fiber Hose, 55c Pair
Women's silk-and-fiber Stockings semi-fashioned, have mercerized heels, toes and tops. Come in black and colors. Very unusual value. (Main Floor.)

Children's Stockings, 39c Pr.
Fine quality mercerized lisle Stockings in narrow and wide ribbed styles. Come in black and colors. 3 pairs, $1.15 (Main Floor.)

Waterwave Combs, 89c Doz.
These are of the Vassar make, will wave the hair in a very short time. Very popular for bobbed hair as well as long hair. (Main Floor.)

Imported Glace Gloves, $1.15
Women's Gloves of soft skin—they are overseam sewn and have Paris-point embroidered backs. Come in black, white, tan, brown and beaver. (Main Floor.)

Women's Kid Gloves, $1.95
Finest quality imported Kid Gloves. 2-clasp style; pique sewn; have two-tone embroidered backs; ½-inch welt contrasting color; black and colors. (Main Floor.)

Novelty Chamois-Suede Gloves, $1.49 Pair
Imported Chamois-Suede Novelties with the popular short cuffs, embroidered and appliqued; full shrunk; kip seams; mode, gray, brown, beaver and cocoa. (Main Floor.)

Merode Union Suits, 79c
Women's Merode Union Suits of Summer weight. They are of very fine grade cotton and come in all sizes. Very exceptional value. (Main Floor.)

Glove Silk Vests, $1.32
These are in the bodice-top style and full length. Have shoulder straps of self materials; have slight imperfections. (Main Floor.)

Chamois-Suede Gauntlets, 48c Pair
Imported Chamois-Suede Gauntlets with strap wrist and embroidered backs. Come in gray, beaver, mode and brown. Sizes 5½ to 8½. (Main Floor.)

Imported Beaded Bags, 59c
Beautifully beaded in Oriental designs in square and floral patterns; old gold, blue, green and red. Drawstring style and black sateen lined. (Thrift Avenue—Main Floor.)

Men's Nightshirts, $1.00
"Faultless" Nightshirts of cambric, mull, twill, Fruit-of-the-Loom and other muslins; braid and frog trimmed; also plain, V necks and collar; sizes 15 to 20. (Main Floor.)

Men's Paris Garters, 25c
Made of fine mercerized cable webbing with satin pads. Excellent quality elastic. Come in assorted colors. (Main Floor.)

Men's Union Suits, $1.39
Medium-weight cotton ribbed Union Suits. They come in long-sleeve, ankle-length style. Have closed crotch. All sizes. (Main Floor.)

Men's Union Suits, $1.59
"Last Long" Union Suits of light-weight combed balbriggan, short or long sleeves and are knee or ankle length. Have closed crotch; all sizes. (Main Floor.)

Framed Pictures, $2.69
Included are such subjects as Spring Song and Flower subjects. They are in beautiful antique gilt frames. Very specially priced. (Fifth Floor.)

Swinging Frames, 98c
Finished in antique gilt and silver, beautifully designed. Come in all sizes up to 8x10 inches. (Fifth Floor.)

"De Bevoise" Brassieres, 75c
Long-lined Brassieres of fancy stripe; have elastic gore in sides and back. Also have elastic shoulder straps; sizes 32 to 48. (Second Floor.)

La Vida Corsets, $3.95
Also wrap-around Girdles and Corsettes of beautiful silk brocades and fancy satin stripes. Come in all sizes. (Second Floor.)

Bakery Specials
Chocolate Spiced Muffins, dozen, 15c
Peach or Cherry Coffee Cake, 22c
Chocolate Layer Cake, 44c (Main Floor.)

Women's Handkerchiefs $1.50 Each
Fine quality sheer linen Handkerchiefs with beautiful real Appenzel embroidered corners in floral, butterfly and conventional designs. (Main Floor.)

Women's Neckpieces, 50c
Collars, Cuff Sets, Vestees and Bib Collars of organdie, laces, nets, linens and sport materials; desirable for Fall dresses, suits, etc. (Main Floor.)

Rain-or-Shine Silk Umbrellas, $5.48
Of all-silk with satin taped borders; gilt frames; handles of amber, transparent crystals; come in a large assortment of colors. (Main Floor.)

Envelope Chemise, 95c
Envelope Chemise of nainsook, hand embroidered in several designs, hand scalloped and hand eyelets. Have strap and built-up shoulders. (Second Floor.)

Women's Bloomers, 79c
Extra-size Bloomers of crepe in figured and plain colors; have ruffle at knee; shown in flesh, white and orchid. (Second Floor.)

Extra-Size Gowns, 93c
Of nainsook, cambric and crepe in slipover model, daintily trimmed with lace, embroidery and hemstitching; cut full. (Second Floor.)

Glove Silk Knickers, $1.95
Women's Glove Silk Knickers, in knee length. May be had in orchid shade only. (Second Floor.)

Children's Waists, 35c
Drawer Waists of good quality cambric; have two rows of patent buttons and come in sizes 2 to 12 years. 3 for $1.00. (Second Floor.)

Baby Bunting, $1.82 Each
Made of white ripple eiderdown, trimmed in pink and blue washable ribbon. Very unusual value. (Second Floor.)

Children's Dresses and Boys' Suits, $1.92
The Dresses are of gingham in check and solid colors; trimmed with contrasting stitching. The boys' Suits of Devonshire in two-piece model; sizes 2 to 5. (Second Floor.)

Jap Silk Quilts, $1.93
Infants' Japanese Silk Quilts in Dresden designs with a solid colored border. (Second Floor.)

Stamped Bedspread, $2.59
Made of block crepe and stamped in attractive design for lazy daisy or French knot embroidery. They are for full-size beds. (Second Floor.)

Stamped Buffet Sets, 50c
Each consists of one large oval and two doilies. Made of good quality linen and come in assorted designs to be embroidered. (Second Floor.)

Children's Dresses, $1.59
Come in various colors and styles of good quality linene and stamped in attractive designs for embroidery. Sizes 2, 4 and 6 years. (Art Needlework—Second Floor.)

Novelties, $1 Each
An assorted lot of Novelties consisting of pin trays, powder boxes in a number of styles and colors with bronze trimmings. (Art Needlework—Second Floor.)

Boys' Wool Suits, $8.98
Two-trouser Suits in gray, tan, brown and dark mixtures. They are well tailored and shown in the new models. Sizes 6 to 18. (Fourth Floor.)

Boys' Blouses, 59c
Tailored by Tom Sawyer and made of guaranteed fast-color materials; collar-attached styles. (Fourth Floor.)

Casement Curtains, $2.60 Ea.
Beautiful fiber silk jacquard Casement Curtains in the new beige tone; neatly finished on base with deep fringe. (Sixth Floor.)

Fringed Curtains, $1.85 Each
Made of a splendid quality net in bungalow and Filet patterns; finished on base with attractive fringe; ecru tint; 2½ yards long. (Sixth Floor.)

Ruffled Curtains, 84c Pair
Of good quality marquisette, finished on side and base with full ruffle; have tie-backs to match. (Sixth Floor.)

High-Grade Cretonnes 45c Yard
These Cretonnes are assorted on tables for easy selection; shown in floral and conventional designs; 36 inches wide. (Sixth Floor.)

42-Inch Cedar Chest, $11.90
Cabinet made of a guaranteed Tennessee red cedar; equipped with lock, key and casters; highly finished. (Sixth Floor.)

Irish Point Curtains $4.95 Pair
We offer in this group patterns that are distinctive in designs; made of an excellent quality net; white, cream or beige color. (Sixth Floor.)

Velour Portieres, $14.65
Made of an excellent quality velour with a beautiful luster in combinations of blue and taupe, blue and rose, etc.; (Sixth Floor.)

Window Shades, 66c Each
Machine and handmade oil opaque Shades in the desired colors; mounted on excellent spring rollers; size 36x72 inches; slight seconds. (Sixth Floor.)

Pocketknives, 69c
Have stag handles; one and two blades of finest steel; many styles and shapes for your selection. Every Knife guaranteed. (Main Floor.)

Milano Pipe, $2.89
These Milano Briar Pipes have curve and straight stems; fashioned from solid vulcanite; bowl is guaranteed. (Main Floor.)

Fur Chokers, $15
Included at this very attractive price are stone marten two-skin effect, Fox Scarfs, animal effect, in brown, taupe, black and natural red and gray. (Third Floor.)

Long Fur Coats, $92
Sealine Coats with self collars, also Marmot Coats, skins worked and look like mink, also natural muskrat Coats. (Third Floor.)

Sport Dresses, $15
A wide variety of beautiful materials and colorings to select from; there are Roman stripes and striped reps, striped charmeens and novelty twills; sizes 34 to 46. (Sports Wear—Third Floor.)

Woolen Knickers, $4.92
Tailored Knickers of fine men's-wear fabrics and imported Scotch and English woolens; waist sizes range from 26 to 38. (Sports Wear—Third Floor.)

Sport Skirts, $4.50
Of mannish materials in checks and stripes, plain and plaid serges and other weaves in navy blue and brown; unusual values. (Sports Wear—Third Floor.)

Coat Linings, $1.29 Yard
A remarkable quality that is recommended for Autumn Coat Linings; shown in the newest designs and colorings; 36 inches wide. (Second Floor.)

Autumn Coatings, $4.29 Yd.
Unusual style and combinations in the most desirable Coatings; all are 54 inches wide. (Second Floor.)

Salt and Peppers, 95c
Hammered silver-plated Salt and Pepper; large size, in silk-lined case. Especially desirable for gifts as well as home use. (Main Floor.)

Imported Pongee, 69c Yard
These are ideal for children's wear, dresses, pajamas, bloomers, etc. 12-momme weight; 33 inches wide. (Second Floor.)

Men's Knitted Vests, $2.94
Of all-wool in gray, green, tan, brown and heather. Shown in good-looking patterns. Sizes 36 to 44. (Fourth Floor.)

Boys' Golf Hose, 79c
All-wool in tan, brown, green heathers; have tops with fancy patterns that boys like; all sizes. (Fourth Floor.)

Satin Crepe, $3.95 Yard
All-silk Satin Crepe in raven black only; ideal for gowns and dresses; a remarkable value. (Second Floor.)

Black Satin Crepes, $2.49 Yd.
Pure silk reversible quality Satin Crepe and also Satin Canton; all in deep rich raven black; ideal for gowns and dresses; attractively priced. (Second Floor.)

Men's Handkerchiefs, 15c Ea.
Soft-finished cambric Handkerchiefs in regulation size; have assorted colored woven borders. (Main Floor.)

Boudoir Caps, 45c
Fine silks combined with laces, nets and ribbons; all desirable shades and full sizes. Make very acceptable gifts. (Main Floor.)

Household Aprons, 29c
These are slight seconds and are of pure gum rubber. Have plain and ruffled edges; suitable for kitchen or tea Aprons; come in pretty colors. (Notion Dept.—Main Floor.)

Trimming Tassels, 25c Each
Silk-and-fiber Trimming Tassels in various colors. Also chenille Tassels in colors. Come in an assortment of styles. (Thrift Avenue—Main Floor.)

Silk Fringe, 59c Yard
Six-inch-wide Fringe of exceptional quality, in dress and lamp shade trimming colors. Very low priced. (Main Floor.)

Imported Ornaments, 39c
Included are medallions, motifs, cabochons, etc.; of beads in colors, jet and crystal. A great variety of patterns. Wonderful values. (Main Floor.)

Gold-Plated Compacts, 55c
Green gold-plated Compacts, fitted with powder, mirror and finger chain. (Main Floor.)

Silver Compacts $2.65 and $4.65
Single and double Sterling Silver Compacts with black silk cord tassels. Fitted with rouge, powder and mirror; extreme values at the prices. (Main Floor.)

Candy Special, 29c Lb.
Including butter creams, caramel Brazils, stuffed dates, and chocolate nut fudge; packed assorted in 1-pound boxes. (Main Floor.)

Pecan Roll, 39c Pound
Milk Chocolate Pecan Roll, rich butter cream rolled in milk chocolate and chopped pecans. Very special. (Main Floor.)

ER
E

riday

Coatings, $4.29 Yd.
tyle and combinations in
irable Coatings; all are 54
(Second Floor.)

nd Peppers, 95c
silver-plated Salt and
e size, in silk-lined case.
esirable for gifts as well
(Main Floor.)

Pongee, 69c Yard
ideal for children's wear,
mas, bloomers, etc. 12-
ght; 33 inches wide.
(Second Floor.)

nitted Vests, $2.94
ol in gray, green, tan,
heather. Shown in good-
terns. Sizes 36 to 44.
(Fourth Floor.)

' Golf Hose, 79c
n tan, brown, green heath-
s with fancy patterns that
l sizes. (Fourth Floor.)

Crepe, $3.95 Yard
atin Crepe in raven black
for gowns and dresses; a
value.
(Second Floor.)

tin Crepes, $2.49 Yd.
reversible quality Satin
also Satin Canton; all in
ven black; ideal for gowns
; attractively priced.
(Second Floor.)

ndkerchiefs, 15c Ea.
hed cambric Handkerchiefs
n size; have assorted col-
borders. (Main Floor.)

udoir Caps, 45c
s combined with laces, nets
s; all desirable shades and
Make very acceptable gifts.
(Main Floor.)

hold Aprons, 29c
slight seconds and are of
ubber. Have plain and ruf-
suitable for kitchen or tea
me in pretty colors.
(Notion Dept.—Main Floor.)

ng Tassels, 25c Each
-fiber Trimming Tassels in
lors. Also chenille Tassels
Come in an assortment of
(Thrift Avenue—Main Floor.)

Fringe, 59c Yard
-wide Fringe of exceptional
dress and lamp shade trim-
s. Very low priced.
(Main Floor.)

ted Ornaments, 39c
are medallions, motifs,
etc.; of beads in colors, jet
l. A great variety of pat-
onderful values. (Main Floor.)

lated Compacts, 55c
old-plated Compacts, fitted
er, mirror and finger chain.
(Main Floor.)

ilver Compacts
2.65 and $4.65
nd double Sterling Silver
with black silk cord tassels.
rouge, powder and mirror;
lues at the prices.
(Main Floor.)

dy Special, 29c Lb.
g butter creams, caramel
tuffed dates, and chocolate
; packed assorted in 1-pound
(Main Floor.)

an Roll, 39c Pound
hocolate Pecan Roll, rich but-
rolled in milk chocolate and
pecans. Very special.
(Main Floor.)

The STIX, BAER & FULLER 32nd ANNIVERSARY SALE

Extraordinary Anniversary Sale Values in

Women's Winter Coats and Frocks

Fashion's Trend in Scores of Charming Models

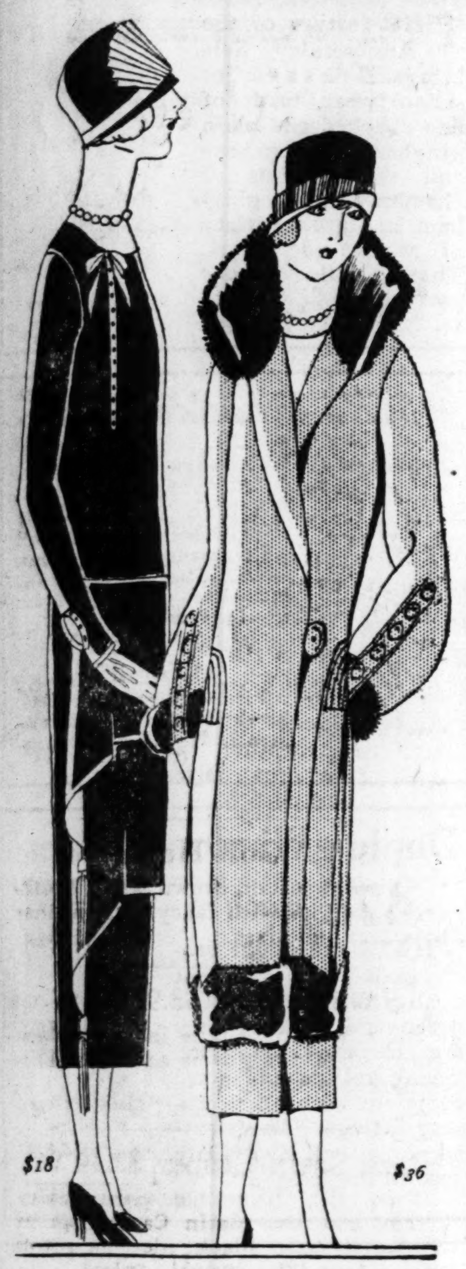

Fur-Trimmed Coats

$36

EVERY one of these Coats is an extraordinary value. Some unusual line, some novel trimming or fabric distinguishes each, and lends it an individual charm. There are tubular, silhouette and panel effects which are correct in every detail. Fashioned of high-quality fabrics, such as brytonia and suedine in black and tan, which are new and correct. Trimmed with squirrel, opossum and marmot.

Distinctive Coats

$62

A MOST fashionable assortment of fur-trimmed cloth Coats of mokine, chamo-suede, chamella, velora, louella, Arabia, and a variety of other materials are offered at this one low price. Richly trimmed with fine furs, such as squirrel, beaver, seal, silver muskrat, and other types that fashion decrees smart this season. The colors are green, rust, brown, penny and black.

(Women's Coat Section—Third Floor.)

Attractive Fall Frocks

18

THIS Anniversary offering in our Moderate Priced Dress Section brings outstanding values in lovely Autumn models. There are many reproductions of late Paris and New York creations, which are original and unusually beautiful. Included are straightline, waistline, tunic, boyish, coat and other effects. Tailored of crepe satin, Canton crepe and woolen twills, in black, blue and the preferred new shadings.

New Fall Frocks

$32

AN infinite variety of materials are used in tailoring these Dresses of Poiret twill, Canton, faille, crepe satin and bengaline. The smartest styles are reflected here. Individual modes have unique touches of trimming that make these garments distinctive and smart, and you will find a Frock for every need. They come in the lovely new shades and are either severely tailored or smartly trimmed.

(Moderate Priced Dress Section—Third Floor.)

The Anniversary Sale Presents

Chic Fall Hats

$5

INCLUDED in this collection are models with high crowns, drooped brims, large brims, also off-the-face and turban effects. They are developed of Lyons velvet, panne velvet and felt, also clever combinations of fabrics. Bright gay flowers, feathers, ribbons and ornaments are becomingly used as trimmings, while the colors embrace all of the authentic Autumn shades. Shingle bob styles, also styles for women and matrons.

Only by personal inspection can you appreciate what astonishing values these Hats are. Be sure to see them while the selection remains large and varied.

(Third Floor—Millinery Section.)

Anniversary Sale of

Smart Umbrellas

In Styles for Men and Women

$2.98

BEAUTIFUL colored and black Gloria silk (silk mixtures) Umbrellas with borders of satin or grosgrain. Tops and handles of amber or applewood. Smart heavy silk cords with tassels are attached. There are others with slide bead and leather loops. Styles for men have opera and Prince of Wales handles with black and white bakelite bands and trimmings.

(Main Floor.)

Warner's Corselettes

$3.95

AN exceptional Anniversary value in an excellent Corselette fashioned of beautiful striped satin; modeled on long straight lines, with elastic gores at the sides. These Corselettes are so cleverly designed that they take the place of a corset, giving a graceful, supple line. They come in a good range of sizes.

(Second Floor.)

Beautiful Beaded Bags, $3.98

Attractive pouch shapes with filigree frames; also flat styles. These come in wonderful color combinations.

Under-Arm Vanity Case, $4.95

Flat model with a short handle, a separate tray fitted with several useful accessories; large-size oval mirror attached to cover. In fancy leathers, colors and black; patent and smooth grains.

Steel Beaded Bags At $8.95

Beautiful bags, hand-woven in envelope and draw-string styles. Shown in gorgeous evening combinations of silver and gold, silver and blue, etc. Silk linings. Remarkable values.

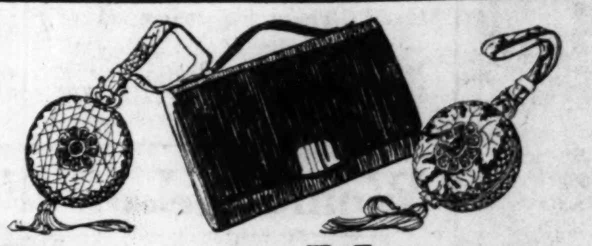

Purses & Vanities

$2.45

SMART styles are shown in this group of 1000 Leather Purses and Vanities. Under-the-arm styles predominate. They are made of excellent leathers—calf, Morocco and patent, and they come in the smartest Fall tones of brown, tan and gray, also black. These will look exceptionally smart with a street costume, and are remarkable values.

Leather Purses At $3.98

New Fall shades in Leather Purses; swagger, avenue and under-arm styles. Various leathers; exceptional values.

Leather Dance Bags, $5.45

Very smart short-handled Bags in patent leather, black Vachette and Morocco leather, in brown, tan and blue. Gold-plated, overlapping frame; pocket on outside with enamel-button clasp. Nicely lined in light moire silk, and fitted with mirror and inside purse.

Purses and Vanity Bags, $7.95

Silk Purses and Vanity Bags, in flat styles with sterling trimmings; also styles with filigree frames and metal handles.

(Main Floor.)

An Anniversary Feature

Women's Silk Kimonos

$8.50

EXCEPTIONAL values in crepe de chine Kimonos, beautifully lace trimmed. Shown in side-tie, coat and slip-on effects. Some have collars, others have the boat neck, and all are elaborately lace trimmed. In orchid, light blue, peach, French blue and rose. All sizes.

(Second Floor.)

Anniversary Sale of High-Grade

Silk Petticoats

$3.32

A GROUP of Sample Garments, specially purchased for the Anniversary Sale, brings about 300 Petticoats of silk jersey and radium silk to sell at this low price. Straightline and pleated models, all of them in new styles and shades. Because they are samples, there are only a few of a kind.

Costume Slips
$3.95

Of washable twill-sheen and satin with strap shoulders; deep hem; black, navy and cocoa; sizes 36 to 44.

Satinay Slips
$1.43

Made with strap shoulder; two ruffles on bottom of skirt; colors are brown, navy and black; sizes from 36 to 44.

Women's Gowns
93c

A special group of crepe and nainsook Gowns in regular and extra sizes. Slipover models trimmed with lace and embroidery; also tailored effects.

Apron Frocks
$1.32

Gingham Apron Frocks in regular and extra sizes; trimmed with pipings, hand stitching and dimity; pockets and sashes.

(Second Floor.)

Women's Fall Footwear

$5.65 $6.65 $8.65

THESE smart Footwear fashions are assured of an enthusiastic welcome at the savings afforded in these three groups. The newest lines are displayed, and there is a style for every occasion. All the desired shades for this season are well represented in various materials.

This Anniversary offering is worthy of your special attention for you are sure of satisfying your needs at a saving.

(Main Floor.)

Boys' Tom Sawyer Wash Suits

An Anniversary Feature—3600 High-Grade Suits—Samples and Small Lots at One Low Price

$1.39

THE Tom Sawyer label assures you of excellent fabrics, fast colors, and attractive styles. Every one of these Suits is an outstanding value—and all were specially purchased for this Anniversary Sale. The styles are:

Button-On *Middy* *Novelty* *Broadfall*

All of these garments are tailored with long sleeves, and cut full and roomy. They will launder splendidly, and wear satisfactorily. Fashioned of high-grade wash fabrics which include:

Imported Linen *Tom Sawyer Cloth* *Poplin*
Devonshire *Novelty Fabrics*

(Thrift Avenue—and Boys' Own Store—Fourth Floor.)

See Our Other Announcement on Page 15.

STIX, BAER & FULLER 32nd ANNIVERSARY SALE

DOWNSTAIRS STORE

Women's Costume Slips

At $1.29

BODICE-TOP Slips of fine imported satinette in solid colors or stripes; also a few fiber Slips in bright colors; sizes 36 to 44.

Fiber Silk Slips, $1.89

Made with deep-pleated flounce with inlays of Persian designs; new high colors; sizes 36 to 44. (Downstairs Store.)

39-Inch Flat Crepes

At $1.55 *Yard*

FINE Silk Crepe in black, ivory and a wide range of street and evening shades; weight for dresses, gowns and fine lingerie.

Canton Crepes $1.55 Yard

Beautiful assortment of colors, showing the season's most popular shades; 40 inches wide. (Downstairs Store.)

Women's Fiber Hose

At 42c *Pair*

FIBER Silk Stockings in the three-seamed back style, with reinforced heels and toes. These come in black, white and all the wanted colors. Good range of sizes 8½ to 10. These are excellent quality. 2000 pairs in the lot. (Downstairs Store.)

New Handbags

At $1.89

CHOICE of many wanted styles in pouch and under-arm Bags, made of silk, beaver calf, Morocco, pin seal and novelty grain leather. These are mounted on beautiful frames, and come in the wanted shades to match Fall costumes. (Downstairs Store.)

Men's Sample Union Suits

At 69c

THESE are Sample Suits from a St. Louis jobber, offered at a very low price. They are ankle length, made with long or short sleeves. Included are some Suits without sleeves, in the ankle length. Sizes 40, 42 and 44 will be found. (Downstairs Store.)

Men's Leather Slippers

At $1.37 *Pair*

THE popular Romeo and Everett styles, of pliable kid-finish Cabaretta in black or brown; have flexible soles and rubber heels; come in sizes 6 to 12.

Men's Moccasins 71c

Of heavy felt in gray and brown; checked plaid collar; buckskin soles; sizes 6 to 11. (Downstairs Store.)

Men's Fiber Stripe Shirts

At $1.00

ANOTHER lot of these fine fiber striped madras Shirts. These are the neckband style with turnover cuffs and come in neat striped patterns. You may choose from 1200 new, clean garments. Complete range of sizes 14 to 17. (Downstairs Store.)

A Dollar Sale

In the Infants' Department

Offering Exceptional Values in Apparel and Accessories for Wee Tots

Baby Dresses, 3 for $1

DAINTY Dresses made in the yoke or Bishop style; neatly finished.

Infants' Kimonos, 3 for $1

Made of white flannelette and trimmed with pink or blue; also Gertrude petticoats and gowns.

Long and Short Dresses $1 Each

Fine Dresses trimmed with panels of imported embroidery and lace.

Baby Sets, $1 Each

Consist of petticoat and dress to match, of good quality material.

Crib Blankets, 2 for $1

Warm Crib Blankets in white with pink or blue borders.

Bath Robes, at $1

Of white eiderdown; have large collar trimmed with fancy braid; finished with silk cord.

Rubber Sheets, 3 for $1

Crib size Sheets of heavy quality rubber; come in white only.

Fine Blankets at $1

Very soft and warm; bound in good quality pink or blue satin.

Winter Shirts, 3 for $1

Made of wool mixtures in the popular Ruben style; sizes to 2 years.

Wool Bootees, 3 for $1

Made of fine, soft yarn, some in the knee length; come in pink and white or blue and white; some embroidered.

Rubber Pants, 6 for $1

Of good quality rubber; come in pink, white and tan. (Downstairs Store.)

New Fall Trimmed Hats

At $3.68

AN Anniversary Sale feature of extreme importance is this wonderful showing of newest Hats for Fall and Winter. Small, medium and large shapes are offered in every wanted color, including the always popular black. They are fashioned of Lyons and panne velvets, Hatter's plush and chic combinations. Hats to suit every type will be found. (Downstairs Store.)

Women's Low Footwear

At $2.88 Pair

CONTINUING this extraordinary sale of fine Low Shoes, to which we have added several numbers in order to keep the selection complete. Included are satin, suede, patent, kid and calfskin in a variety of newest styles. Sizes 3 to 8 in the assortment. A to D widths. Some have slight imperfections. (Downstairs Store.)

Other Specials

Coats' Thread 39c Dozen

All sizes in black and white; 100-yard spools; limit of one dozen to a customer. (Downstairs Store.)

36-Inch Black Sateen 23c Yard

Good quality mercerized Black Sateen; weight for linings, bloomers, etc.; yard wide; slight seconds. (Downstairs Store.)

Women's Union Suits At 55c

Spring needle garments of fine quality lisle thread; reinforced crotch; bodice top with tight-fitting knee; built-up shoulders in open or closed models; sizes 36 to 44. (Downstairs Store.)

Men's Silk Socks 48c Pair

Of 12-strand pure thread silk; double heels and toes of fine lisle; black and colors; sizes 10 to 11½. (Downstairs Store.)

Men's Bathrobes At $5.50

Beautiful Robes secured from a high-grade maker; come in neat checks and colored patterns; silk-trimmed shawl collar; large and small sizes. (Downstairs Store.)

Glove Silk Bloomers At $2.00

Women's heavy quality Glove-Silk Bloomers; elastic at waist and knee; reinforced crotch; very slight seconds; sizes 36 to 42. (Downstairs Store.)

Children's Shoes 88c Pair

Of patent with black or colored leather tops; also all brown ible leather soles and one-lift heels; sizes 3 to 8. (Downstairs Store.)

Velour Table Runners At $1.29

Assorted colors in 50-inch Scarfs; edges finished with gold braid; tapestry on both ends. (Downstairs Store.)

27x54-in. Velvet Rugs At $1.59

Convenient small Rugs in colors and patterns to harmonize with large Rugs; serviceably woven. (Downstairs Store.)

Imitation Ivory Mirrors $2.95

Highest-grade Imitation Ivory, amber and combinations in heavy beveled Mirrors; Louis XV, knife-edge and exquisite novelty designs; very slight imperfections. (Downstairs Store.)

Sample Boudoir Caps At 59c

An attractive sample lot of Boudoir Caps of silk, ribbon and flower trimmed; beautiful high colors. (Downstairs Store.)

650 Beacon Robes

For Misses and Women

At $3.55

A WONDERFUL variety of beautiful designs and colors is shown in these fine Robes for Fall and Winter wear. There are many models from which to choose, the majority trimmed with silk ribbon and fancy cords. Sizes 36 to 44.

Extra-Size Wash Frocks, $1.85

Specially designed Dresses of checked gingham in a variety of colors. Complete range of sizes 48 to 54. Only 350 to sell. (Downstairs Store.)

600 Silk Overblouses

An Unusual Anniversary Value for Friday

At $2.55

YOU will choose from 30 different styles in making selection from this attractive showing of well-made Overblouses. They are of crepe de chine, and come in appropriate models for every occasion. Newest colors are shown, including navy, brown, bisque, henna, powder blue, black and rust. Sizes 36 to 46. (Downstairs Store.)

Sheets, Blankets, Towels, Etc.

Plaid Blankets $2.95 Pair

Soft, fleeced cotton bed Blankets, 72x80 inches, in pink, blue, gray and tan.

81x90 Sheets, 95c Each

Seconds because of broken selvage and oil spots; otherwise good, heavy quality.

36-In. Nainsook 12½c Yard

Soft - finished, bleached Nainsook, 36 inches wide; splendid weight for underwear.

Cotton Batting, $1 Ea.

Full comfort size, 72x90 inches; 3 pounds each; stitched; splendid values.

Wash Cloths, 5c Each

Soft knitted Cloths with fancy pink, blue or gold stitched edges; slight seconds.

3 o'Clock Special

Dress Gingham 12½c Yard

3000 yards of small checked Dress Ginghams in fast colors. (Downstairs Store.)

500 Colored Ruffled Curtains

At $1.32 *Set*

CURTAINS of fine mercerized voile with hemstitched borders. Ruffles are solid color or striped; come in choice of blue, rose and lavender. (Downstairs Store.)

Girls' Wash Dresses

In Many Pretty Styles

$1.32

THIS feature of the Anniversary Sale brings Dresses for school wear, made of fine checked and plain gingham, chambray and combinations of chambray and gingham, in a great variety of wanted colors. These will launder perfectly. Sizes 7 to 14. (Downstairs Store.)

Men's Handkerchiefs

69c *Dozen*

THESE are full-size Handkerchiefs, in all white, made of good count cloth. They have neat ¼-inch hems. Limit of 3 dozen to a customer.

Linen 'Kerchiefs 6 for 85c

First quality Linen Handkerchiefs, full-size with ¼-inch hems; splendid values. (Downstairs Store.)

Duplex Window Shades

47c *Each*

THESE are slight seconds of excellent quality Shades, shown in green and white. They are mounted on good spring rollers and come complete with all necessary fittings. The wanted 36x72-inch size. Only 1200 in the lot. (Downstairs Store.)

Louise Topless Corsets

At $1.59

BACK-LACING models of pink coutil, boned with black boning; laces below front clasp; long skirt; 4 supporters; sizes 23 to 32.

1200 Confiners at 32c

Back-opening models with elastic sections; tape shoulder straps; sizes 32 to 44. (Downstairs Store.)

Boys' All-Wool Suits

At $1.94

OLIVER Twist Suits of wool tweed, jersey and blue serge, neatly trimmed with braid on collars. Sizes 3 to 8 years.

Boys' Wool Knickers 94c

Fabrics chosen for their durability, in a good variety of wanted patterns; size 8 to 17. (Downstairs Store.)

Newest Fashions in Fall Apparel

A Noteworthy Anniversary Sale Feature for Friday

$19.32 $19.32

The Coats—

$19.32

EXCEPTIONAL values are offered in this low priced group, featured for Friday. You will find newest styles in Coats that are carefully made and finished.

The season's wanted fabrics are shown in a very good selection, with a good choice of popular colors and black. The garments are satin or crepe lined, and warmly interlined. Sizes for misses and women.

Other Coats in regular and extra sizes on sale Friday at $15.32, $23.32, $29.32 and $39.32.

The Dresses—

$15.32

CHARMING styles of cloth and silk, appropriate for business, street and dress wear, are shown in plain tailored Frocks and others that are daintily trimmed.

Hairline stripes and checks, plain and blazer striped flannels, bengaline, crepe satin, Canton crepe and satin in black, cocoa, brown and navy. Misses' sizes, 14 to 20, and women's sizes, 36 to 46.

Other Dresses in regular and extra sizes on sale Friday at $9.32, $19.32 and $23.32. (Downstairs Store.)

$15.32 $15.32

Lace Curtains, Pair

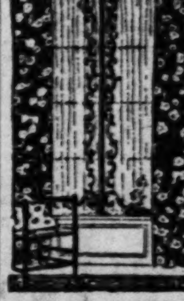

$1.55, $2.25, $2.55

NEWEST Fall patterns are shown in filet and Scotch weaves, with dainty figured centers and attractive borders. They have overlocked scalloped edges. Come in wanted shades of ivory, beige and white. Full width, 2½ yards long. (Downstairs Store.)

High-Grade 9x12 Rugs

$36.75

SEAMLESS Axminster and Wilton Velvet Rugs in various patterns for any room; these have very minor imperfections. 72 to sell.

27x54-In. Rugs, $2.48

Convenient-sized Axminster Rugs in pretty patterns and colorings; very low priced. (Downstairs Store.)

SALE

Wash Dresses
ny Pretty Styles

32
e of the
ry Sale
sses for
made of
nd plain
am bray
tions of
d ging-
t variety
colors.
launder
izes 7 to
irs Store.)

Handkerchiefs
69c Dozen
THESE are full-size Handkerchiefs, in all white, made of good count cloth. They have neat ¼-inch hems. Limit of 3 dozen to a customer.
Linen 'Kerchiefs
6 for 85c
First quality Linen Handkerchiefs, full-size with ¼-inch hems; splendid values. (Downstairs Store.)

Window Shades
Each

slight sec-
excellent
es, shown in
hite. They
d on good
s and come
h all neces-
The want-
size. Only
t.
(Downstairs Store.)

Topless Corsets
At $1.59
BACK-LACING models of pink coutil, boned with black boning; laces below front clasp; long skirt; 4 supporters; sizes 23 to 32.
1200 Confiners at 32c
Back-opening models with elastic sections; tape shoulder straps; sizes 32 to 44. (Downstairs Store.)

All-Wool Suits
1.94

Twist Suits
eed, jersey and
eatly trimmed
collars. Sizes
l Knickers
4c
osen for their
a good variety
tterns; size 8
wnstairs Store.)

Curtains, Pair
$1.55, $2.25, $2.55
NEWEST Fall patterns are shown in filet and Scotch weaves, with dainty figured centers and attractive borders. They have overlocked scalloped edges. Come in wanted shades of ivory, beige and white. Full width, 2½ yards long. (Downstairs Store.)

Grade 9x12 Rugs
6.75

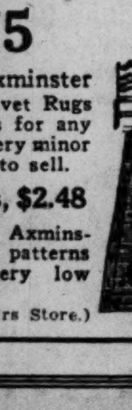

S Axminster
n Velvet Rugs
tterns for any
ave very minor
72 to sell.
Rugs, $2.48
-sized Axmins-
pretty patterns
s; very low
wnstairs Store.)

Nugent's
The Store for ALL the People

Mattresses
Friday Only
45-lb., extra quality, double layer felt top and bottom, all cotton center. Will not pack or spread. Roll edge. Covered with art ticking $12.95
(Third Floor—Nugents.)

Friday Surprise Sales

Friday Surprise
$2.50, $2.75 and $2.98 Qualities
Silks
$2.50 Satin Charmeuse—in new Fall shades, or black; 40-inch.
$2.75 Canton Crepe—in all-silk quality. New Fall shades or black; 40-inch.
$2.98 Crepe de Chine—in light and dark colors or black; 40-inch.
$2.98 Black Ottoman Cord—yard wide.
A Yard... $1.98

$2 Chiffon Taffetas
1000 yards changeable Chiffon Taffetas in light and dark combinations. Yard wide. Yard........... $1.69

$2 Orkeda Radium Silk
Yard wide, heavy lustrous quality in all colors or black. Yard........ $1.55
(Main Floor—Nugents.)

$1.25 Ruffling
Friday Only
Georgette Ruffling, three inches wide, for collars, cuffs and frills. Pretty patterns in correct Fall shades 95c
(Main Floor.)

Women's Hosiery
Friday Only
Full-fashioned service weight Hose—lisle elastic top, well reinforced. In black shoe shades. Sizes 8½ to 10.. $1.19
(Main Floor.)

Friday Surprise

New $7.00
Pumps
Black Satin, Patent
This Slipper has a concealed goring over the instep, insuring a snug fit. It is one of our most attractive styles for Fall and an unusual value at................ $5.45
(Fourth Floor—Nugents.)

Men's $1.55 All-Wool Caps
Friday Only
New popular one-piece models, with small visor and medium non-breakable visors. Satin lined. Sizes 6⅝ to 7⅜.. $1.34
(Main Floor, Men's Store.)

49c Dozen Val. Laces
Friday Only
All-white French and German Val. Laces, edges and insertions. In effective patterns for dainty lingerie, etc. Dozen yards.. 39c
(Main Floor.)

Friday Surprise
Girls' Dresses

New Fall Frocks
Friday Only
Very special are these lovely Dresses—made of wool crepe, Jersey, novelty tweed and French serge. Many lovely styles. All the new Fall colors. Sizes 6 to 14.................... $3.95
(Second Floor.)

$6.00 Folding Steel Cots
Friday Only
Three-fold style, all-steel frame, strongly built Cots. Non-sag spring, inclined headrest. Size 28x74 inches. Gray enamel finish $4.85
(Third Floor.)

75c Stamped Sash Curtains
Friday Only
Checked dimity, stamped with three new attractive designs, for kitchen or bedroom windows. Very new, adding charm and daintiness to your rooms.
Pair 59c
(Fourth Floor.)

Friday Surprise
Just 150 of These Lovely
Fall Hats
To Sell Friday at This Price
$5.45
$7.50 Values

Clever Fall Hats, smart high crowns, new dress Hats and tailored models. Some embroidered, others drapes. Every one new and becoming for Fall wear.
Colors are penny, copper, tans, browns, Copen, black and new combinations.
(Second Floor—Nugents.)

$1.50 Stamped Pillowcases Friday Only **$1.19**
A new lot of Stamped Pillowcases of fine quality—snow-white tubing. Size 36x42 inches. Five beautiful designs, hemstitched for crochet and the new style hemmed bottom. (Fourth Floor.)

69c Bracelets Friday Only **49c**
One-row celluloid stone-set Bracelet. Set in pretty colored stones—emerald, ruby, topaz, rose, etc. (Main Floor.)

$4.50 Trefousse Gauntlets Friday Only **$3.89**
Finest French kid strap-wrist Gauntlets. Full P. K. sewn, embroidered backs. Complete range of Fall shades. (Main Floor.)

Sateen Bloomers Friday Only **59c**
Women's Bloomers, made with double elastic shirred cuff, of standard quality sateen. Ankle length. Black only. (Fourth Floor.)

Men's $2.50 Madras Shirts Friday Only **$1.95**
Fiber striped Madras Shirts in neckband style. New patterns. Coat style with soft turnback cuffs. Sizes 13½ to 17½. (Main Floor, Men's Store.)

$7.95 Magic Reducing Girdle Friday Only **$4.95**
The garment that will make you more graceful and slender. Magic massages and positively wears away all excess flesh which it covers. Small sizes only. (Fourth Floor.)

$3.50 Reducing Brassiere Friday Only **$2.98**
This Brassiere is made of gum rubber, lined with a specially knitted cotton mesh covered on both sides. Back-hook style. Sizes 36 to 48. (Fourth Floor.)

Doll Atomizers Friday Only **$1.75**
A new creation for Milady's Vanity. Doll Atomizer—natural hair of various shades, with wire frame to dress. (Fourth Floor.)

$1.98 Japanese Kimonos Friday Only **$1.79**
Genuine imported Japanese hand-embroidered Kimonos. Wisteria and cherry blossom patterns. Very pretty designs. (Fourth Floor.)

Stamped Tea Towels Friday Only **19c**
Checked or striped mercerized finish, absorbent Toweling. Stamped with 6 appropriate designs, easily embroidered. Red and white, and blue and white. (Fourth Floor.)

75c Pabcolin Floorcovering Friday Only Square Yard **63c**
Good, heavy, durable Floorcovering in many beautiful, artistic designs and colorings. Sanitary and easily cleaned. Two yards wide. (Third Floor.)

$3.00 Carpet Sweepers Friday Only **$2.79**
Carpet Sweepers finished in mahogany cases with good, heavy bristle brush. (Third Floor.)

$3 Glove Silk Teddies Friday Only **$2.39**
Good quality Glove Silk Teddies—in flesh and peach. Bodice-top style. Sizes 36 to 42. (Main Floor.)

$2.29 Men's and Women's Umbrellas Friday Only **$1.50**
Gloria cloth "cotton covers"—rainproof. 25 and 28 inch paragon frames. Neat wood handles with cord and leather strap tips and stub ends. (Main Floor.)

$11.50 Bed Springs
Friday Only
High-grade, oil-tempered steel coil spring. Flexible cross-ties, strong and comfortable. Warranted 20 years. For wooden or metal beds $9.30
(Third Floor.)

$6.00 Felt Cot Pads
Friday Only
Extra quality, 30x76 inches. All-cotton felt pads. Box edge; strongly tufted. Covered with good art ticking $4.95
(Third Floor.)

Simmons Steel Beds
Friday Only
2-inch round post with flat fillers. Metal corners. Full size only. Vernis Martin finish $13.30
(Third Floor.)

$6.50 Feather Pillows
Friday Only
Extra well filled, choice duck feathers. Size 20x26 inches. Covered with fine quality ticking. Pair. $4.95
(Third Floor.)

$5 Pattern Tablecloth
Friday Only
Superior quality all-linen Pattern Cloths. Made of round thread linen. Assorted patterns —small and medium designs. Size 70x88 inches $3.75
(Third Floor.)

Friday—Clean-Up Day!
Coats—Suits—Dresses
This very extraordinary event in ready-to-wear one cannot afford to miss. All high-grade merchandise reduced especially for immediate selling.

Coats in Two Groups
Coats—Originally priced $25, now.......
Coats—Originally priced $30 now....... } $12.50
Coats—Originally priced $35, now.......
Coats—Orginally priced $40, now....... } $20.00

Dresses in Two Groups
Dresses—Originally priced $10, now......
Dresses—Originally priced $15, now......
Dresses—Originally priced $20, now...... } $5.00
Dresses—Originally priced $20, now......
Dresses—Originally priced $25, now......
Dresses—Originally priced $30, now...... } $10.00

Suits in Three Groups
$15 Suits . $25 Suits . $30 Suits . } $10
$30 Suits . $35 Suits . $40 Suits . } $15
$50 Suits . $60 Suits . $70 Suits . } $30
(Second Floor—Nugents.)

The Bloomer With the Roomy Seat
"Merit Maid" Bloomers

These Garments are cut on correct measurements; splendid workmanship, extra comfort and perfect fit—with ample room to permit complete freedom in any position.
Made of high count lustre sateen, mercaline, tricolette and satinay.
Colors are brown, navy, emerald, henna, purple and black.
$1 $1.50 $1.69
Extra sizes......$1.50 and $1.95
(Fourth Floor—Nugents.)

Sale of Housewares
Old English Floor Polisher Outfits—Consisting of weighted polisher, can floorwax and pint of brighter. Friday only $2.98
Aluminum Stew Pans—5-qt-size, of good quality aluminum. Stew Pans, with long handles. Friday only.... 59c
Aluminum Roasters— Pure aluminum Roasters; oval shape. A handy household Roaster. Friday only.. $1.19
Aluminum Percolators—Good quality aluminum Percolator; Colonial shape. Large 12-cup size. Friday only $1.39
Coaster Wagons—Substantially made and well bolted, with steel disc wheels and heavy rubber tires. Friday only $4.69
Manhattan Radio Head Set—2000-ohm, molded case, with cord. Friday only $2.75
Marion Electric Toasters—Tall style, flip-flap, with cord and plug. Fully guaranteed. Friday only..... $5.75
"Hold Heat" Electric Percolator—Eight-cup capacity, panel style aluminum, with cord and plug. Guaranteed. Friday only........... $3.98
Ideal Electric Hot Plate—Nichrome wire, nickel plated; single burner. Guaranteed. Friday only... $2.98
Chamber Pails—Heavy triple-coated white enamel, with enameled lid. Friday only $1.19

Dinner Sets—Friday Only.
Dinner Sets, 50 Pieces—High grade porcelain, with coin gold and black hairline edge decoration. Service for six persons. Friday only. $19.45
Dinner Sets, 100 Pieces—First quality porcelain, with attractive small pink spray decoration, with gold line edges. Complete service for 12 persons. Friday only. $19.95

$4.00 Tablecloths
Friday Only
Made of pure flax, firmly woven. Neatly hemstitched. In lovely patterns. Size 54x54 inches....... $3.00
(Third Floor.)

$6.00 Linen Table Sets
Friday Only
Consists of 1 cloth, 70x70 inches and 6 dinner napkins to match. Made of fine silver bleached damask, neatly hemstitched .. $5.00
(Third Floor.)

20c Linen Crash
Friday Only
All-Linen Crash in firmly woven quality. Red and blue borders. Yard...... 15c
(Third Floor.)

$14.50 Fiber Dress Trunks
Full size, 36 and 39 inch size, veneer wood body; cretonne lined, with all covered trays. Good lock and double draw bolts. Friday only............. $11.85
(Fourth Floor—Annex.)

$1 Bolt Lingerie Ribbon
Friday Only
Fine quality double-face satin Lingerie Ribbon. No. 1 width. In white, flesh, blue, and black
Bolt 50c
(Main Floor.)

$2.50 Crepe Granite
Friday Only
54-inch fine all-wool, good weight, smart crepe weave. In navy, grey, brown, maroon or golf red.. $1.98
(Main Floor.)

$1.50 Utility Bags
Friday Only
Large Utility Bag, patent leather self-lined with two long handles. Just the Bag for shopping.... $1.00
(Main Floor—Nugents.)

Under-Arm Box
Friday Only
Patent leather Under-Arm Boxes, fitted with mirror, 3 vanity boxes, coin purse and large pocket. All silk lined $3.29
(Main Floor—Nugents.)

Men! More of These
Two-Trouser Suits
Save $5 to $15 by buying one of these well-tailored, new model Fall Suits. Styles for young men and the more conservative men, in good quality cheviots and cassimeres.

Choose from plaids, stripes, checks and novelty mixtures.
$25
Sizes 36 to 46
(Main Floor, Men's Store.)

Friday—Saturday

Genuine Fox
Chokers
Lovely, fluffy Fox Chokers—Come in all the wanted shades, dark and light brown, natural red and cinnamon.
Includes two-skin German fitch, platinum or blue wolf and natural squirrel. All full animal lengths $18
(Second Floor—Nugents.)

$3.00 Wool Crepe
Friday Only
54-inch fine all-wool Crepe in light weight, soft, rich finish. Colors of gray, navy or blue $2.49
(Main Floor.)

Friday Surprise
Floor Lamps

The bases are richly hand-turned and highly finished in polychrome style; 2 pull light sockets, silk cords and tassels. Georgette silk shades. Friday only
$22.88
Reading Lamps
Richly embossed, dull gunmetal finish bases. Pretty opalescent tinted glass shades, with good attachment. Friday only.............. $3.49
(Fourth Floor—Annex.)

$3.00 Wool Cheviot
Friday Only
50-inch fine all-wool, good weight Cheviots. Very desirable for children's school coats. Navy only $1.59
(Main Floor.)

Friday Surprise

An Unusual Purchase
Drop-Leaf Breakfast
Tables
Regular Values $9.00
Plain unfinished—has solid maple top and turned hardwood legs. Strongly made.
With leaves up—36x48-inch. With leaves down—36x24-inch. Friday only $6.75
(Third Floor—Nugents.)

89c Women's Flannelette Nightgowns
Friday Only
Made with round neck, kimono sleeve style. Trimmed with colored stitching. Pink or blue stripes..................... 69c
(Fourth Floor.)

Friday-Saturday
Two-Day Sale of
Kegs

White oak high-grade Kegs. Sap clear and charred.
Friday and Saturday
5-gallon size, special at........ $2.45
10-gallon size, special at........ $3.45
15-gallon size, special at........ $3.85
(Third Floor—Nugents.)

$1.35 Seamless Sheets
Friday Only
Full double bed size, 81x90 inches, Seamless Sheets. Heavy grade $1.10
(Third Floor.)

32c Pillowcases
Friday Only
Pillowcases in regular size, 42x36 inches. Made of bleached cotton neatly hemmed....... 25c
(Third Floor.)

Friday Surprise Sales in the Bargain Basement

Bandeaux
Friday Only
Brocade and plain models; sizes up to 40; medium weight materials........ 22c

Women's Union Suits
Friday Only
Regular, extra and double extra sizes, shell and tight knee, built-up shoulders.............. 45c

Huck Towels
Friday Only
Excellent quality, soft finish Huck Towels; 18x37-inch., beautiful colored borders................ 21c

Hemstitched Scrim Curtains
Friday Only
Made of a splendid quality plain scrim, neatly hemstitched with full ruffle tie-backs to match; while 500 pair last. Pair............ $1.19

5000 Men's Ties
Friday Only
A beautiful assortment men's fiber-silk Ties in a wonderful array of the popular striped and plain colors..................... 49c

Sport Hose
Black and white; seven-eighth knee length. All sizes from 6½ to 9½. Wide sport ribbed; slight seconds................ 19c

200 Children's Hats
Friday Only
Made of velo cloth in pokes and off the face models; all colors.............. 79c

Costume Slips
Friday Only
In a good quality sateen, made with shoulder straps and plain hems at bottom. Comes in most all wanted colors; sizes from 38 to 44...... 88c

$3.00 Dress Goods
Friday Only
54-inch, all-wool Dress flannels; soft, rich finish; in the wanted shades of henna, rose, tan, Lanvin green, jade green, poudre blue and brown. Yard.......... $2.49

Bloomers, 35c
Friday Only
Pressed crepe and novelty Bloomers; regular sizes, cut full some fancy materials included; unusual values......... 3 for $1.00

150 Children's Coats
Friday Only
Regular $5 and $6.95 Chinchilla, Polaire and cheviots; all full-lined, some fur-trimmed; 2 to 6 years......... $3.98

Women's House Slippers
Friday Only
Choice of one-strap or boudoir style with pom pom. Come with good leather sole and rubber heels; sizes 4-8.. 98c

$3.50 Velvoline
Friday Only
54-inch, all-wool Velvoline; good weight, soft, rich finish, for suits and dresses; in wanted shades of navy blue. Delft blue or black.
Yard................ $2.59

500 Pairs of Children's Low Shoes, 79c
You will find Oxfords, sandals and straps in mahogany smoked elk, red, blue or green kid and elk; also combinations. Sizes infants' 5 to girls' 1. Friday only....... 79c

$1.98 Silk Canton Crepe
Friday Only
Wonderful quality silk-mixed Canton Crepe. Exact weight for your new Fall dresses; in the wanted shades of gray, brown, navy and black; 39 inches wide. Yard.... $1.35

81x90 Bleached Sheets
Friday Only
Closely woven Sheets, no dressing.......... $1.10

Seconds of $1.15 Oil Opaque Shades
77c Each
36-inch; made of splendid quality opaque; all perfect; mounted on a guaranteed roller. In the much wanted yellow color. All fixtures.

Assorted Soaps
24 for $1.00
Hard water castile and olive skin Soaps reduced for Friday only.

Lace Curtains
Friday Only
Filet and Scotch weave Curtains; all new Fall patterns, finished with the new overlocked edge; white or ecru color. Pair...... $1.88

Feather Ticking
Friday Only
31-inch Feather Ticking in all the wanted blue and white Ticking stripes; 2 to 10 yard lengths. Yard.... 35c

$2.98 Satin Spiral Crepe
Friday Only
Beautiful, lustrous, soft, rich finish Satin Spiral Crepe. Much in demand for Fall wear; 39 in. wide. Yd. $2.19

Children's Stockings
Friday Only
Black, fine ribbed Hosiery, good run of sizes; slight seconds, elastic and durable, for school wear........ 17c

The Glove Shop
821 Locust St.
Opposite the Postoffice

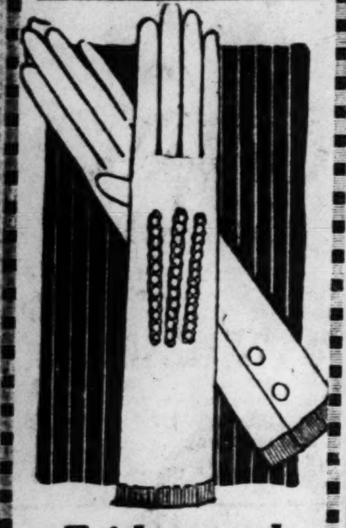

Friday and Saturday
Women's Kid Gloves
$1.50

This is a most remarkable Glove offering, and many will want to anticipate their needs for months to come.

These Gloves were imported from France by Marshall Field & Co. In—

Black Brown Tan and Gray

EMBROIDERED BACKS. ALL SIZES—ALL PERFECT

Mail Orders Filled

The Glove Shop
Inc.
821 Locust St.
Opposite the Postoffice

DECLARES SLAYERS HAD LAID PREVIOUS TRAP FOR FARMER

Mother of Dead Man Says Attempt Was Made by Pair Before to Kill Him.

Jacob Landert and Eldo Wernli prisoners at Edwardsville who have confessed murdering John Nungesser, Madison County (Ill.) farmer, last Monday afternoon upon Emil Fricker's offer to pay them $250 apiece for the assassination, had previously made an attempt to take the man's life, according to a statement made yesterday by Mrs. Fred Nungesser, mother of the slain man.

Mrs. Nungesser told officers at Highland that Landert and Wernli, farmhand and son-in-law, respectively, of Fricker, tried two weeks ago to induce Nungesser to join them in dynamiting a fish pond. Her son, she said, suspected a trap and refused to participate. Since then, Nungesser, fearing for his life, had been arranging to move to another farm in Clinton County and was returning from that place Monday when he was waylaid and shot to death on the road.

Three Held Without Bail.

A Coroner's verdict of homicide, recommending that Fricker, Landert and Wernli be held for the Madison County grand jury without bail, was returned yesterday at an inquest into Nungesser's death. The hearing, at which six witnesses were examined, was devoted chiefly to the confessions made to Sheriff E. R. Deimling and Deputy Sheriff Thomas C. Dooner by Landert and Wernli, and circumstances leading to the arrest of the three men early Tuesday morning.

Mrs. Minnie Nungesser, widow of the murdered farmer, did not take the stand and no testimony bearing on a possible motive for the crime was heard. The case is expected to be taken up by the grand jury when that body reconvenes at Edwardsville next Monday.

The three revolvers, with which Landert and Wernli riddled Nungesser's body after he had fallen from his wagon dying with a bullet through the abdomen, were found yesterday in an oats bin at Landert's home, which is near the Nungesser farm, and exhibited at the inquest. Sheriff Deimling found the weapons, two of .32 and one of .25 caliber, where Landert had said in his confession Tuesday night that they had been hidden. The victim's body was found to bear at least 10 bullet wounds.

Denies Connection With Crime.

Fricker, who is 44 years old and well-to-do, still denies connection with the crime and refuses to discuss Mrs. Nungesser's statement that he owes her more than $1000 in back wages for work on his farm before her marriage and that she had experienced trouble recently in making collections of monthly payments provided in an agreement made a year ago. The confessions of Landert and Wernli also fail to make clear the reason why Fricker had used threats and then promises to pay to induce them to "help get rid of Nungesser."

Following her husband's death, however, Mrs. Nungesser told the officers and newspaper reporters that she had been hounded by Fricker for 13 years and that he had tried repeatedly to induce her to return to his employment which she left upon her marriage to Nungesser two years ago.

First Husband Shot to Death.

She began working for Fricker and his wife when she was 15 years old, she said, serving as a farm hand as well as a housemaid, and first incurred her employer's anger when in 1920 she married Robert Kehrli, another employe at the Fricker farm, which is in Clinton County, seven miles northeast of the Nungesser home. A month after the marriage Kehrli was found shot to death in a field. A discharged weapon was found beside his body and a Coroner's jury attributed his death to suicide. The widow then continued in Fricker's employment until two years ago.

Upon her marriage to Nungesser, she said, Fricker became hostile toward her husband and once, when she visited the place to ask for her wages, held her a prisoner for three days in an effort to get her to leave Nungesser. Since that time, according to her story, both she and her husband had lived in fear of her former employer.

TENTATIVE PLANS ANNOUNCED FOR SPEECH OF DAVIS HERE

George H. Moore Will Preside and Former Judge Priest Will Introduce Nominee.

Tentative plans were announced today by the Democratic State Committee for the speech at the Coliseum here by John W. Davis, Democratic nominee for the presidency, who, as has been told, is expected in St. Louis between Oct. 12 and 15.

George H. Moore, of St. Louis, former Collector of Internal Revenue, will preside. Former Federal Judge Henry S. Priest will introduce Davis and there will be brief talks by Floyd E. Jacobs of Kansas City and Dr. Arthur W. Nelson, Democratic nominee for Governor. Moore, Priest and Jacobs were candidates for the nomination for Governor. Edward F. Goltra, former national committee man, is chairman of the arrangements committee.

HENRY A. WEIL
916-918 OLIVE ST.

Individual Modes in
Fall Footwear

A New Pump
BLACK SATIN PATENT KID
Beaded Strap
$8.50

The Strap Style
TAN CALF BLACK SUEDE PATENT KID
Interwoven with leather of contrasting shades on vamp.
$8.50

Many other new and distinctive styles have just arrived and are now on display in our shoe section. They are moderately priced, $8.50.

One-Day Special
HANDKERCHIEFS
$1 Per Dozen
All pure linen with neat hemstitched hems; ¼-in. width.
Handkerchief Shop—First Floor.

Scruggs-Vandervoort-Barney

Store Hours: Daily, 9 to 5:30; Saturday, 9 to 6. *Olive and Locust From Ninth to Tenth.*

Presenting Our
New Fall
Queen Make Frocks
In Nine Distinctive Styles

$2.95 $3.95 $4.95 $5.95

In Regular Sizes and Extra Sizes

IN connection with our Autumn Exposition and Sale, we are happy to have on display a brand-new arrival of smart new Gingham Queen Make Frocks for Fall and Winter.

This last shipment is by far the smartest we have ever had. Every Frock is made of fine gingham, and up to the regular Queen Make Standard in quality, fit and workmanship.

Individual touches characterize them.

Buttons **Bindings** **Bias Bands** **Embroidery** **Tailored Collars** **Embroidered Collars** **Bits of Handwork**

Housedress Shop—Third Floor.

150 Sports Coats
Choice at...... **$19.75**

THIS wonderful collection of Coats just arrived. It includes every variation of the new Fall mode.
- Every Coat an exceptional value.
- There are stripes, checks, mixtures, and plain sports materials. Soft and fluffy.
- Every Coat is fully crepe de chine lined.
- Pockets, buttons, and some have fur to trim them.
- A sale of such vast importance that you wouldn't dare to miss it. Sizes 14 to 42.

Sports Apparel Shop—Second Floor.

Announcing Our Semi-Annual
Sale of Matrons' Hats
Choice at **$3.95**

In this great sale you will find featured every kind of style prevalent for Fall and Winter. Every one of them a value truly unusual.

Many kinds of trimmings characterize them; such as rhinestone ornaments, self trimmings, buckles, grosgrain ribbon ornaments and many others.

In the popular shades of brown, navy, sand, oakwood and black.

Basement Millinery.

Just Unpacked—Special Group of
Leather Bags
$4.95

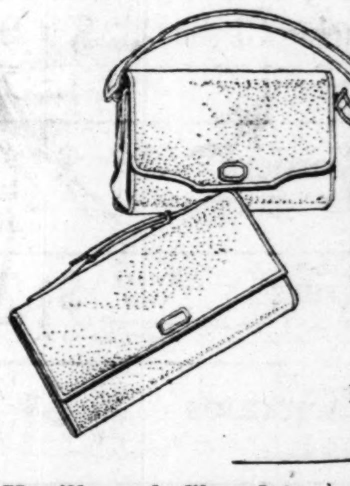

WOMEN will appreciate the handsome appearance of these Bags, and will find them in envelope style with strap at back or top. And also a few in the accepted pouch style.

Pin Seal, Cobra, Calf and Patent Leather

Come in black, brown and gray colors. All are well lined and fitted with accessories.

Women's Bag Shop—First Floor.

Sale of Remnants and Short Lengths

Silk Remnants
Friday and Saturday **25%** *Off Marked Remnant Price*
Included Are All Remnants of
Silks **Velvets** **Duvetyn** **Corduroy** **Chiffon Velvets**
Wool Dress Goods

Wash and White Goods
From the Entire Season's Selling
Friday and Saturday **1/2** *Off Marked Remnant Price*
Imported Ginghams **Embroidered Voiles** **Normandy Voiles** **Longcloth** **Imported Organdies** **Dainty Muslins** **and many others**

Many of the lengths are enough for children's dresses and one-piece dresses.

Cretonne and Drapery Remnants
1/4 to 1/2 Off
For odd windows, draperies, valances, scarfs, screens, slip covers, bags, cushions and pillows. Lengths from 1 to 2½ yards.

Curtain and Casement Material
1/4 to 1/3 Off
Convenient lengths. For curtaining odd windows, glass doors, side lights, French doors. Plain and figured silk gauze, nets, voiles, marquisettes. Lengths from 1 to 3 yards.

Special sales tables and ample space allotted on second floor for this large selling event.

No Exchanges or Credits

Vanilla and Chocolate
Marshmallow Fudge
37c *Lb. Box*

A CANDY special for Friday. Made of purest ingredients in our own daylight candy kitchen.

Candy Shop—First Floor.

Children's Sweaters
Sizes 24, 26 and 28
$6 to $8

SMART all-wool Sweaters. In two favorite styles—slip-on and coat. In colors of brown, tan or navy. In either plain or fancy stitch. Excellent Sweaters for school.

Boys' Union Suits
$1.50, $1.75, $2

Made of light weight knit. Have short sleeves, knee length. For boys 4 to 16 years old.

Boys' Furnishing Shop—Second Floor.

New Corsets and Girdles
An Event of Economical Importance

Girdle at $2.95
Made of fine pink broche with elastic inserts at side; trimmed with pretty moire ribbon at top.

Back-Lace Corset at $5.00
Has low comfortable elastic top which makes it easy to move about; trimmed with Val. lace and ribbon.

Broche Girdle at $7.50
With inserts of surgical elastic; lightly boned in back to give desired flat appearance; clasps in front; no lacing; easily and quickly adjusted.

Corset Shop—Third Floor

Sale of
Electrical Supplies
Specially Priced

Electric Percolator Regularly $7.50, for **$4.25**
Electric Iron Priced at **$3.65**
Electric Curling Iron Specially priced at **$2.10**

Olive 7500
Electrical Shop—Basement.

THURSDAY, SEPTEMBER 18, 1924.

MAN HURT BY AUTO DRIVEN BY GIRL, 1

Merchant Injured When Struc by Machine Operated by Mis Alice Cafferata.

John Goge, 70 years old, a f merchant of 5830 De Giverville a enue, was struck by an automobi driven by Alice Cafferata, 15 yea old, of 5901 Delmar boulevard, 8:45 o'clock last night, as he w crossing De Giverville at Wate man avenue. He was taken Jewish Hospital, suffering fom fractured skull, fractured ribs a numerous abrasions.

The girl, who was accompani by her mother, Mrs. Christine Ca ferata, widow of John Caffera and now operating his restaura at the Delmar address, w charged with careless driving a operating a machine under the a of 16. She was given in custo of her mother, who promised h appearance at Juvenile Court.

Albert E. Smith, 30, of 446 Easton avenue, suffered a fractur skull and internal injuries at noo when his car, going south in Ne stead avenue, was struck by a m chine driven east in Delmar bou vard, at that intersection, by bert W. Seabaugh of Cape Gir deau, Mo. There is a traffic s nal at that place, and each m said he had the right of way.

Trying to avoid a pedestrian Chestnut and Twentieth streets 3 p. m., Irvin Seel, 14, 1225 Dill street, struck an automobile park at the southeast corner, fracturi his arm. At 5:30 p. m. Ralph K tenback, 10, 4104 Oregon aven was hit by a Ford at Califor avenue and Gasconade street, dr en by Alois Nickl of 3219 Me mec street. The boy's legs we fractured. He was taken to Al ian Brothers' Hospital.

Chung Moon, 54, a Chinese, 21 South Eighth street, was tak to the Laclede District Police S tion at 1:30 a. m. today by a n gro, who said he found him the street at Leffingwell aven and Market street. Moon said the head and arms at city hos tal, and then sent home at his r quest.

Sam Blanke, 94 years old, 1400 Cass avenue, suffered co tusions of the face when stru by an automobile at Twelfth bou had been struck shortly before an automobile driving west in Ma ket, which continued on its w He was treated for lacerations vard and Olive streets at 7:15 a. today.

WIFE SUES HENRY G. DREES, HEAD OF STEAMBOAT LI

A divorce suit was filed yeste day by Mrs. Minnie Drees agai Harry G. Drees, president of t Mississippi & Ohio Steamboat C 415 Chestnut street.

A decree is asked for on t ground of general indignities, M Drees alleging that her husba was stubborn and quarrelsom failed to provide properly for h support, although he has proper valued at $200,000; and that associated with women on trips a steamboat owned by him. S states that he failed to retu home on Aug. 15 last and as was without funds to pay rent s was obliged to move. They we married Sept. 1, 1915, and liv at 3201A St. Louis avenue. S asks for restoration of her fo mer name, Hamberg.

GANDHI TO FAST 21 DAYS AS PENANCE FOR QUARR

Nationalist Leader of India A peals to All Communities for Hindu-Moslem Peace.

By the Associated Press.

SIMLA, Punjab, Sept. 18.—M handas "Mahatma" Gandhi, t Indian Nationalist leader, has in mated his intention of fasting 21 days. He will devote this ti to prayer as a penance for the t sion between the Hindus and M lems.

Gandhi has appealed to all Indian communities to assist ending the quarrel between Hindus and Moslems.

A joy to bathe and wash with

AND its creamy, gently antiseptic lather removes from hands and face the germs one constantly picks up from things which others touch. There's no soap like

LIFEBUOY
HEALTH SOAP

...ney
... From Ninth to Tenth.

...ed. It includes
...sports materials,
...them.
...n't dare to miss

...ecial Group of
... Bags
...95

...handsome appearance of
...em in envelope style with
...o a few in the accepted

...nd Patent Leather
...ray colors. All are well
—First Floor.

...land Girdles
...nical Importance
... $2.95
...ith elastic inserts at side;
...bon at top.
...rset at $5.00
...top which makes it easy to
...l. lace and ribbon.
...le at $7.50
...tic; lightly boned in back
...; clasps in front; no lacing;
...Third Floor

MAN HURT BY AUTO DRIVEN BY GIRL, 15

Merchant Injured When Struck by Machine Operated by Miss Alice Cafferata.

John Goge, 70 years old, a fur merchant of 5830 De Giverville avenue, was struck by an automobile driven by Alice Cafferata, 15 years old, of 5901 Delmar boulevard, at 8:45 o'clock last night, as he was crossing De Giverville at Waterman avenue. He was taken to Jewish Hospital, suffering fom a fractured skull, fractured ribs and numerous abrasions.

The girl, who was accompanied by her mother, Mrs. Christine Cafferata, widow of John Cafferata and now operating his restaurant at the Delmar address, was charged with careless driving and operating a machine under the age of 16. She was given in custody of her mother, who promised her appearance at Juvenile Court.

Albert E. Smith, 30, of 4460A Easton avenue, suffered a fractured skull and internal injuries at noon, when his car, going south in Newstead avenue, was struck by a machine driven east in Delmar boulevard, at that intersection, by Albert W. Seabaugh of Cape Girardeau, Mo. There is a traffic signal at that place, and each man said he had the right of way.

Trying to avoid a pedestrian at Chestnut and Twentieth streets at 3 p. m., Irvin Seel, 14, 1225 Dillon street, struck an automobile parked at the southeast corner, fracturing his arm. At 5:30 p. m. Ralph Kittenback, 10, 4104 Oregon avenue was hit by a Ford at California avenue and Gasconade street, driven by Alois Nickl of 3219 Meramec street. The boy's legs were fractured. He was taken to Alexian Brothers' Hospital.

Chung Moon, 54, a Chinese, of 21 South Eighth street, was taken to the Laclede District Police Station at 1:30 a. m. today by a negro, who said he found him in the street at Leffingwell avenue and Market street. Moon said he the head and arms at city hospital, and then sent home at his request.

Sam Blanke, 94 years old, of 1400 Cass avenue, suffered contusions of the face when struck by an automobile at Twelfth boule had been struck shortly before by an automobile driving west in Market, which continued on its way. He was treated for lacerations of vard and Olive streets at 7:15 a. m today.

WIFE SUES HENRY G. DREES, HEAD OF STEAMBOAT LINE

A divorce suit was filed yesterday by Mrs. Minnie Drees against Harry G. Drees, president of the Mississippi & Ohio Steamboat Co., 415 Chestnut street.

A decree is asked for on the ground of general indignities, Mrs. Drees alleging that her husband was stubborn and quarrelsome, failed to provide properly for her support, although he has property valued at $200,000; and that he associated with women on trips of a steamboat owned by him. She states that he failed to return home on Aug. 15 last and as she was without funds to pay rent she was obliged to move. They were married Sept. 1, 1915, and lived at 3201A St. Louis avenue. She asks for restoration of her former name, Hamberg.

GANDHI TO FAST 21 DAYS AS PENANCE FOR QUARREL

Nationalist Leader of India Appeals to All Communities for Hindu-Moslem Peace.

By the Associated Press.

SIMLA, Punjab, Sept. 18.—Mohandas "Mahatma" Gandhi, the Indian Nationalist leader, has intimated his intention of fasting for 21 days. He will devote this time to prayer as a penance for the tension between the Hindus and Moslems.

Gandhi has appealed to all the Indian communities to assist in ending the quarrel between the Hindus and Moslems.

A joy to bathe and wash with

AND its creamy, gently antiseptic lather removes from hands and face the germs one constantly picks up from things which others touch. There's no soap like

LIFEBUOY
HEALTH SOAP

SALE OF NEW FALL SKIRTS
Marvelous Values
Smart Fall Skirts of worsted woolens in plaids, stripes and solid colors. Pleated and plain and the new wrap-around styles.
$5
KLINE'S—Main Floor.

Kline's (Reg. U. S. Pat. Off.)
606-08 Washington Avenue—Thru to Sixth Street

FRIDAY TOILET GOODS SPECIALS
Coty's Perfumes and Compacts....81c
Kline's Special Compacts.........39c
Hudnut's Toilet Water..........$1.00
Houbigant's Bath Salts.........$1.50
KLINE'S—Main Floor.

FRIDAY! WE URGE YOUR EARLY ATTENDANCE FOR AN ASTONISHING

ONE-DAY SALE of DRESSES

Every Dress Will Positively Be Returned to Original Prices After this Sale!

AMAZING VALUES!

Dresses for Street, Afternoon and Evening Wear, of

FAILLE -:- BENGALINE -:- CHARMEEN
TWILLEEN AND SATIN

IF the way to appeal to women is through their pocketbooks, we will have to call out the reserves Friday. For wo have determined to supply several hundred women with a new Fall Frock—HER PRICE WILL BE $18 regardless of what the Dress may have been marked in our stock regularly. And you will be compelled to come Friday, for on Saturday every Dress will be returned to its former price.

Each Frock in This Sale Is a Higher-Priced Dress Specially Marked $18
FOR ONE DAY ONLY

$18

$18

LOVELY TRIMS

There are Coat Frocks, paneled styles, pleated models, apron-fronted Frocks and tiered effects.

Adorned with laces, gay ribbons, embroideries, fringes and buttons. THEY'RE "DIFFERENT."

RICH COLORS

Brown	*Penny*	*Artichoke*
Hiniko	*Saddle*	*Rosewood*
Cinnabar	*Dusk*	*Black*

$18 $18 $18 $18 $18 $18

A Wondrous Sale of
Beautiful Fall Hats
At the record breaking price of
$4.50

Sale starts at 9 o'clock

At any time such a choice would be more than welcome! Think then what it means, now, just as Fall arrive! To see them is to marvel at their charm, and to wonder at the prie!

In Style, the Latest; in Values, Supreme!

The cleverest new trimmings, the rchest Fall colorings; large, medium and small sizes.
KLINE'S—Second Floor.

EXCEPTIONAL PURCHASES BRING SAVINGS IN
Smart Tailored Suits
FEATURING A WONDERFUL SELECTION FRIDAY AT

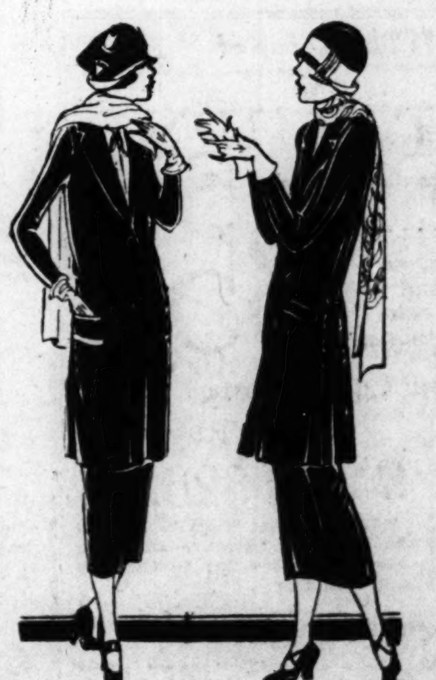

$25 $25

THERE is something very practical about the trim lines of these exceptional Suits. They are ideal for street wear and there is no article of apparel more serviceable for business women than a smart Suit and a clever blouse.

$25

Tailored Suits of irreproachable correctness.
Slim and perfect fitting as though tailored to one's individual measure.
Models with medium, long and extremely long jackets.
Wrap-around skirts in the new lengths.
NAVY TWILL of very fine quality was chosen in designing them.

See Our Other Announcements on Pages 11 and 20

Famous-Barr Co's Jubilee Week

We Give and Redeem Eagle Stamps

Just Two More Days to Profit by This Extreme Value-Giving Event

We Give and Redeem Eagle Stamps

An Opportunity to Save Extremely on

$3.50 Black Charmeuse

Friday, the Yard.. $2.69

Because this lustrous, soft, silken weave is much in demand for smart street, afternoon and evening apparel, many will welcome this special offering Satin-faced quality, 40 inches wide, and in a deep black.

79c Tricolette — Tubular weave Tricolette in the flesh tint only; 36 inches wide; popular for underwear; yd. 49c

$2.98 Crepes — Silk and wool Novelty Crepes in checked, plaid and striped effects; 40 inches wide; colors and white; yd. $1.98

$1.98 Satin — Rayon Sports Satin in fancy self-color weaves, including white; 40 inches wide; the yd. $1.39

$2.49 Canton — The popular black Canton Crepe of all-silk quality; 39 inches wide; very serviceable; the yd. $1.75

Desirable Remnants —of silks, woolens and linings; lengths left from our regular stock; useful for many purposes; Friday, at a saving of.......... 1/4

Third Floor

On Friday and Saturday Only, Jubilee Week Offers These Excellent

Three-Piece Mohair Suites

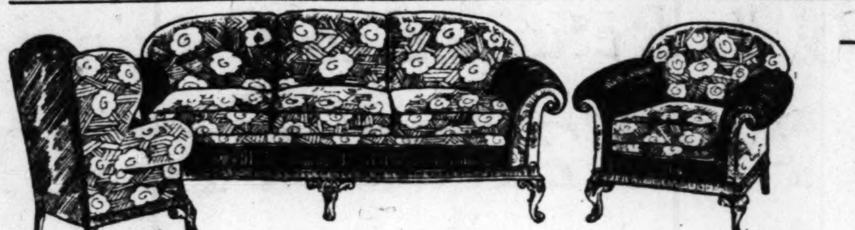

—Davenport, Chair and Wing Chair

Special at....... $225

In this unusual offering of attractive Suites is an exceptional opportunity to beautify your home. There is a davenport, chair and wing chair in each Suite, all pieces durably constructed, with carved, mahogany-finished bases and splendid taupe mohair upholstery. The outside backs of all pieces are of velour, loose cushions adding to their comfort and appearance.

Two Pieces Offered at................$169.00

Seventh Floor

Continuing This Remarkable Offering of

$6 and $7 Footwear

Friday the Pair... $4.88

Women's smartly designed and excellently built tan Russia calf Oxfords with fancy perforations; also black kid three-button straps with cut-out effect and brown and black kid Oxfords. Straps in sizes 3 to 8—Oxfords, sizes 4 to 9.

Second Floor

A Jubilee Week Special—Our Popular

60c Homemade Candies

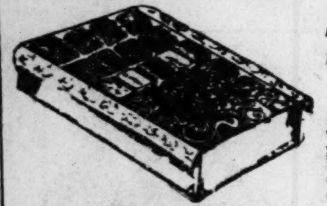

Friday, the Pound .. 40c

2-lb. Box.........79c

A delectable assortment containing fudge, wrapped nougat, pecan croquettes, nut marshmallows, nut brittle, haystacks, cocoanut bonbons, plain and nut caramels and other kinds.

60c Chocolate Nuts — Pecans, almonds, filberts, Brazils and walnuts, covered with cream fondant and then sweet chocolate; Friday, lb., 37c
2-pound box..............73c

Candy Shop—Main Floor

Decidedly Interesting to Economical Housewives Will Be Friday's

Jubilee Week Curtain "Specials"

Maid-O-Net Curtains

$3.75 to $4.50 Values, Pair ... $1.95

Filet weave Curtains of this excellent make, known for its wearing qualities, and shown in this assortment in many attractive styles, with wide band borders and lace edgings. Just 500 pairs in the lot.

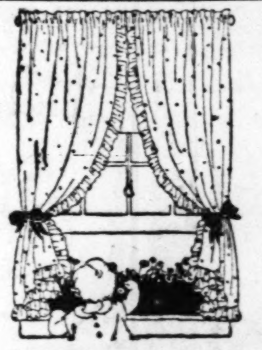

Ruffled Curtains

Special, the Pair .. $1.00

An exceptionally low price is this for Curtains of such a popular type; fashioned of good quality crossbar scrim, trimmed with crisp, full ruffles, and having tie-backs to match. Attractive and serviceable for bedrooms, or nurseries.

60c to 75c Curtain Marquisette in white and cream; 50 inches wide; the yard, 32c

Fifth Floor

Friday—A Very Unusual Offer of This

Ivory Soap Combination

14 Bars of Regular Size Ivory Soap and 1 Large 25c Package of Ivory Flakes

$1.23 Value 98c

So widely used for toilet, bath and household purposes is this pure, white Soap that every home should profit by this special offer. The Ivory Soap Flakes—excellent for all fine laundry-work, are in large size 25c box. Fourteen bars of Soap and the Flakes for 98c is too important a saving to miss.

Main Floor

Friday—A Special Offering of

Rosary and Locket

$1.25 Value... 69c

One-Inch Lockets suspended from a chain and finger ring, and containing a beautiful silver-plated 10-inch Rosary. Very carefully finished.

85c Rosaries — Imitation cut stones in amethyst, garnet, emerald, jet and other effects; 5-year gold-plated chains.......... 59c

Main Floor

Unusual Economy in

$6.50 Blankets

Friday Pair...... $4.95

Warm, heavy and attractive are these Blankets of wool-mixed weave, in blue, rose, tan gray or lavender plaid patterns; edges bound with matching sateen; full-bed size.

$12.95 Blankets — All-wool Blankets in colored block plaid patterns; sateen bound; 70x80-inch size; the pair.......... $9.75

Third Floor

Very Remarkable—

Domestic Desk Machines

$95 Value, Friday

$70

The excellence of Domestic Machines is known by all women who sew, and this model, which becomes an attractive desk when closed, is very desirable. Foot-power, fully guaranteed. Limited number.

Terms $1 Weekly

Sixth Floor

A Very Attractive Group of

Table Lamps

$25 to $30 Values

$12.95

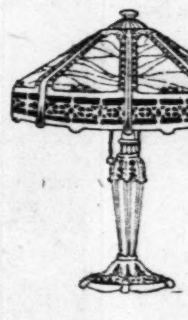

Ideal for living room or library use are these large, beautifully designed lamps finished in various effects and having shades with amber or green tinted glass panels. Two-light style.

Fifth Floor

A Jubilee Week Offering of

$15 to $20 Mirrors

Special at..... $10

Mirrors of plate glass with hand-cut spray. Dresden and sunray designs, and having mitered corners; framed in antique gold, Tiffany, and silver effects; 15x34 inches in size.

Sixth Floor

You Will Want Several of These Latest

Player Word Rolls

3 for $1.15

Included in this list you will find many of the latest and most popular "hits," and there are many more in the group that are not named here.

Mandalay
June Night
Red-Hot Mama
Doodle Doo Doo
A Kiss in the Dark
Ray and His Little Chevrolet
There's Yes, Yes in Your Eyes
Memory Lane
Jealous
It Had to Be You

Music Salon—Sixth Floor

Friday—10½-Inch Yellow

Mixing Bowls

75c Value

3 for $1

Large yellow Mixing Bowls decorated with three white bands; lot is limited; only three to each customer.

$5.95 Prism Candlesticks — Colonial style Candlesticks of crystal glass; hand cut, 9 inches high, and decorated with colored glass prisms. Pair.......... $3.29

$45 Dinner Sets — American semi-porcelain, 100-piece Sets with French border design and coin gold handles. Special, Friday, the set.... $25.00

Fifth Floor

Of Interest to Radio Fans

Radio Headphones

$3.90 Value, Special

$1.88

Rico National Head Sets —2000 ohms; very sensitive, light weight and comfortable. For use on any kind of set. Limit of two pairs to buyer.

Radio Vacuum Tubes — Detectors or amplifiers—standard base. Every Tube is guaranteed to operate. 6 volt ¼ amp. Will be replaced in three days if not satisfactory. Special.......... $1

Sixth Floor

For Motorists—the Well-Known

Stewart Storage Batteries

For Fords, $17 val., $11.95
For Buicks, $25 val., $14.95
For Dodges, $29 val., $18.95

These widely known Batteries are sold with a guarantee of eighteen months. This assortment is from a new shipment all fresh and perfect.

Sixth Floor

A Jubilee Week's Event by Which Many Will Profit Is This Group of

$49.75 Axminster Rugs

—9x12-Ft. Size—Special Friday, at $35.25

Attractive Axminster Rugs, woven of high-grade yarns and of heavy quality; patterns and colorings afford splendid choice, taupe, tan and mixtures being featured. A type of Rug that you will appreciate securing at such a decided saving.

Tapestry Rugs — $30.25 Value, Special.......... $21.75
9x12-ft. Rugs of durable worsted yarns—easy to clean and in very attractive patterns and combinations of colors.

Velvet Rugs — $37.50 Value, Special.......... $26.65
8.3x10.6 Velvet Rugs in Persian and Chinese patterns—some in conventional designs; finished on ends with fringe.

Wilton Velvet Rugs —in 6x9-ft. size; without seams and in decorative patterns and hues. $25 value, special at.......... $18.75

Scatter Rugs — 27x54-inch Wilton Rugs—in soft, harmonious shades and suitable for many places. $9.25 value.......... $7.25

Fifth Floor

Electric Irons

$5 Value.. $2.95

Six-pound Irons of a splendid, reliable make, fully warranted, and complete with stand, plug and cord.

Percolators

$7.50 Value.. $5.45

Thermax Electric Coffee Percolators made by Landers, Frary & Clark Co.; 6-cup size; just 50 in this lot.

Basement Gallery

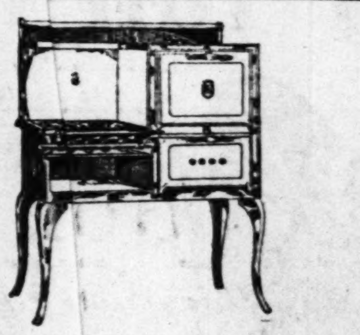

A Jubilee Week Feature for Friday Is This Offer of

"Regent" Gas Stoves

$39.95 Value, 16-Inch Oven.......... $29.95

If you need a new Gas Stove, here is an offer that makes it possible to choose an excellent one at a most advantageous price. This model has 16-inch cabinet oven, white porcelain doors, and is complete with self-lighter.

Wash Benches — $4.60 Value... $3.35
Household Wash Benches, strongly made and well finished; hold two tubs. Limited group.

$12.45 Wringers $9.50 — Wooden Bench Wringers with warranted wringer rolls; Bicycle brand. Just 50 in this lot.

$1 Garbage Cans 68c — Galvanized Cans with tight fitting cover and strong bail; about six gallon size.

Clothes Baskets — $1.40 Value... 88c
Imported willow Clothes Baskets with braided tops; very strong and of desirable size.

$1.75 O'Cedar Mops — Large size Polishing Mops, ready for use; for floors and wood-work.......... $1.00

$2.35 Ironing Boards — Mound City make; folding style, easy to fold; very strong.......... $1.59

We Give and Redeem Eagle Stamps

...able Offering of
...Footwear
...4.88
... and excellently built ... fancy perforations; ...traps with cut-out ef... Oxfords. Straps in ... 9. Second Floor

...al Offer of This
...ombination
... Ivory Soap and ... of Ivory Flakes
...98c
...d household purposes is this ... should profit by this special ...xcellent for all fine laundry... ...ourteen bars of Soap and the ...ving to miss. Main Floor

... Offering of
...rrors

...h hand... ...ray de... ...corners; ...ny, and ... size. ...xth Floor

... Well-Known
...ge Batteries
...Fords, $17 val., $11.95
...Buicks, $25 val., $14.95
...Dodges, $29 val., $18.95
...e widely known Batteries are ...ith a guarantee of eighteen ... This assortment is from a ...ipment all fresh and perfect. Sixth Floor

...y Is This Offer of
... Stoves
$29.95
... oven, white porcelain

Clothes Baskets
$1.40 Value.. 88c
Imported willow Clothes Baskets with braided top; very strong and of desirable size.

$2.35 Ironing Boards
Mound City make; folding style, easy to fold; very strong........ $1.59
Fifth Floor

See Our Other Announcements on Pages 10 and 20

We Give and Redeem Eagle Stamps

Famous-Barr Co.'s Jubilee Week

Friday's Offerings in the Basement Economy Store Are Extraordinary

We Give and Redeem Eagle Stamps

Women and Misses Would Wisely Fill Apparel Needs for the Coming Season From Friday's

Sale of Coats and Dresses

A Jubilee Week Event That You Should Attend Early Friday Morning

Fall and Winter Coats

Very Special at.. $15

¶ A splendidly varied group of plain and fur-trimmed Coats, including models for street, sports and dress wear; lines are correct for Fall and Winter, and workmanship and materials are dependable. Fur collars are of Viatka coney, moufflon and other pelts.

Fabrics are plain and blocked polair, wool velour, Bolivia and suedine.

Women's and Misses' Dresses
Serviceable Dresses of wool checks, wool Jersey, trico-plaid, and crepe de chine, in many pleasing styles; black, navy and colors, special Friday at........ $5.00

Silk and Wool Dresses

Very Special..... $9

¶ A wonderful collection of attractive Fall Dresses, many being copies of Dresses selling for a much higher price, and all expressing latest modes and trimming effects. Styles suitable for street, or dress wear, and for office hours are included.

Fabrics are Canton crepe, charmeuse, Poiret twill and flat crepe in black and colors.

Women's and Misses' Coats
Dress and Sport Coats of fashionable weaves, with big collars of fur; in black, brown, deer, brick, and penny brown; very special, at........ $18.00

Men's $1.29 and $1.50 Shirts

Special for........ $1.00
Negligee Shirts of excellent quality shirtings in the new styles. Made with pre-shrunken neckbands and in various sleeve lengths. Good patterns and colors. Sizes 14 to 17.
Basement Economy Store

Pleasing Choice Friday in New
Trimmed Hats

$4 and $5 Values.... $3.69

¶ Hundreds of new Fall Hats made of Lyons and panne velvet, in correct Fall shapes and colors; trimmed with clever ornaments and novelties.
Basement Economy Store

$6 Comforts

¶ White cotton-filled, sanitary Comforts; allover designed cover finished with plain sateen borders of pink and blue....... $4.95
Basement Economy Store

Umbrellas

¶ Men's and women's fast-black waterproof Umbrellas; women's have amber tips and stub ends. with a large selection of handles........ $1.79
Basement Economy Store

Mothers Should Share This Offer of

Infants' Coats

$6.95 Values

Friday at....... $4.95

¶ Warm, attractive little garments of checked polair, velour, astrakhan, chinchilla and other woolens; single and double-breasted, and all with interlinings. Real fur collars of various pelts. Sizes 1 to 3 years.

$2 and $3 Headwear
Tots' Headwear to match Winter coats; of broadcloth, polaire, chinchilla and Bolivia; for boys and girls from 6 mos., to 3 yrs., Friday $1.19 and $1.49
Basement Economy Store

A Special Group of Women's and Misses
Sports Sweaters

$6.95 and $8.50 Values

Friday at....... $4.95

¶ Heavy rope-stitch and shaker-knit Sweaters for outdoor wear; all wool, with open front, large rolling collar and big roomy pockets; in red, maroon, buff, brown and various combinations; sizes 36 to 46.

Satinay Princess Slips
—with accordion pleated flounce; neatly tailored, or trimmed with fancy inserts and silk braids; in wanted costume colors; sizes 36 to 46........ $1.95
Basement Economy Store

Women's $3 Oxfords

¶ Black kid "Arch Support" Oxfords with cushion insoles, steel arch supporter and rubber heels. Sizes 4 to 8. offered at........ $2.15
Basement Economy Store

Girls' Coats

Special at....... $3.95

¶ A lot of 100 Coats, the majority samples, and made in pleasing styles for Fall and Winter; of polair and novelty woolens, in light and dark colors. Sizes 3 to 12 years.
Basement Economy Store

$5 Corsets

Rengo Belt and May-O-Belt Corsets for stout figures. Of imported coutil and well boned. Have extra abdominal support......... $2.44
Basement Economy Store

Purses

Good quality leather Purses in various styles, fitted with mirror, and some have coin purse. $1.50 to $2 values 95c
Basement Economy Store

Felt Slippers

—for women; in various colors, with silk pompons; ribbon trimmed and padded insoles. Sizes 3 to 8........ 67c
Basement Economy Store

Woolen Remnants

¶ Many short lengths of 54-inch, all-wool fabrics; twills, flannels, serges and others; in black and colors. Yard........ $1.69
Basement Economy Store

$1.19 "Firsheen"

¶ Artificial silk-knitted fabric in navy, brown and black; for dresses, blouses and slips. Yard........ 79c
Basement Economy Store

Layer Cakes

¶ Cherry Layer Cakes; 3 large layers with a cherry filling and covered with marshmallow icing. 65c value........ 50c
Basement Economy Store

A Splendid Saving in This Jubilee Week Offering of
Fringed Curtains

$3.75 Value, Pair .. $2.48

¶ Casement net Curtains, plain and figured centers. They are finished with a good-grade bullion fringe. Two and one-half yards long and in beige tint only.

98c Cretonne
Duplex tapestry Cretonne; printed in good tapestry designs and reversible. 36 inches wide. Yard.... 49c

Lace Curtains
Filet and Nottingham weave Curtains woven in plain and fancy centers. White, ivory and beige. $3.25 value, pair..... $2.39

Ruffled Curtains
Dotted grenadine Curtains with full ruffle and tie-backs to match. 2¼ yards long, in white only. $1.50 value, pair..... $1.19

Marquisette
Jacquard pattern fiber Marquisette, 36 inches wide and in beige tint only. 89c value, yard......... 53c

Marquisette
Serviceable quality Marquisette in white, cream and beige. 29c value at, the yard........ 17c

59c Grenadine
In colored woven dots, fancy figures and crossbar effects. 36 inches wide. For making bedroom curtains. Yard........ 32c
Basement Economy Store

Wise Shoppers Will Obtain a Season's Supply of These
Men's Union Suits

Seconds of $1.50 to $1.75 Values....... 94c

¶ Men's fine-ribbed, fleece-lined cotton Union Suits of a quality that will give very satisfactory service; made in long-sleeved, ankle-length style; in white or ecru shade.

Men's Wear
Sample balbriggan Shirts with short sleeves and drawers in ankle length; 79c to $1 values...... 44c

35c to 39c Vests
Women's fine ribbed cotton Vests, plain or with lace yoke; regular and extra sizes, 3 for 50c, ea. 18c

$1.25 to $1.50 Suits
Women's Union Suits of fleece-lined cotton in various styles, regular and extra sizes........ 85c

Women's Silk Hose
Full fashioned and semi-fashioned with lisle tops and reinforced feet. Black and colors. Seconds of $1.50 to $1.75 grades.. 88c

Women's Suits
Knitted cotton Union Suits with lace or shell trimmed knees; broken sizes; 44c to 59c values.... 25c

Children's Stockings
Heavy ribbed, seamless cotton Stockings with double heels and toes. Black and brown colors. Seconds of 35c and 44c grades........ 23c
Basement Economy Store

Boys' 2-Pants Suits

¶ Of cheviot, cassimere and tweed fabrics in good patterns and styles. Sizes 7 to 17 years........ $5.55
Basement Economy Store

Blankets

¶ In block plaids of pink, blue and tan; finished with ribbon-bound edges. Size 66x80 in. Seconds of $6.50 grade. Pair........ $4.50
Basement Economy Store

Candy Special

¶ Delicious broken Milk Chocolate. Regularly 60c pound. Friday, pound at........ 25c
Basement Economy Store

Men's Overalls

¶ Of medium weight blue denim, with wide suspender, large bib, and all points of strain bar-tacked. Sizes 32 to 42 waist........ $1.19
Basement Economy Store

There Are Numerous Opportunities in the Helpful Jubilee Week
Sale of Linens and Cotton Goods

Many Groups From Which to Select Profitably—Supply Needs Friday—

Brown Muslin
40-inch, extra heavy cotton, used for various purposes. Counts 160 threads to the inch; yard........ 15c

Odd Bleached Sheets
Bleached, seamless Sheets with deep hem. Sizes 54x90 to 81x90 inches; seconds of a well-known make. Each........ 88c to $1.25

Dress Gingham
Amoskeag brand, 32 inches wide in checks, plaids, etc. Remnant lengths of 2 to 8 yards. Tubproof. Yard........ 17c

Huck Toweling
Bleached, absorbent quality, subject to occasional strains. Limit of 10 yards at yard.... 11c

Bed Sets
81x90-inch size, with wide rose, blue or gold stripe. Embroidered edge and cut corners. Bolster to match. Set........ $4.66

Shirting Cheviots
Mill remnants, in blue-and-white checks and striped cheviots. 27 inches wide. For men's and boys' shirts. Yard....... 15c

Plisse Crepe
—ideal for underwear; needs no ironing; 30 inches wide; yard........ 19c

Table Damask
Bleached, mercerized Table Damask with wide colored border. 58 inches wide. Offered at, 53c

Linen Damask
All-linen Damask of durable quality; 70 inches wide; yard........ 99c

Towels
Turkish Bath Towels in large size; termed seconds; each........ 19c

Outing Flannel
27 inches wide and in blue-and-white, and pink-and-white stripes. Cut from the piece. Special, yard........ 16c

Pillowcases
Bleached, 42x36-inch Pillowcases, with strongly hemmed ends; Limit of four to a buyer. Each........ 24c
Basement Economy Store

Continuing Your Opportunity to Profit by the Jubilee Week
Sale of Mill "Reject" Rugs

Sizes for Many Rooms—All Offered at Very Extraordinary Savings

Axminster Rugs
Just 50 all-wool yarn Axminster Rugs, woven with seam, and having deep pile that gives them durability and a pleasing appearance; 9x12-ft size; seconds of $37.50 grade $25.95

Wilton Velvet Rugs
Seamless Wilton Velvet Rugs finished with heavy knotted fringe, and shown in a wide assortment of Oriental colorings; seconds of $45 grade........ $32.50

Throw Rugs
Seconds of $4.60 Grade
$2.95
Axminster Rugs of 27x52-inch size; in many patterns.

Linoleum
$1.50 to $2.00 Values, Sq. Yard,
$1.00
Inlaid Linoleums in remnant lengths; bring room measurements.

Linoleum
$1.05 to $1.25 Values, Sq. Yard,
83c
Genuine 4-yard wide Cork Linoleum in latest patterns; heavy grade.

Congoleum Rugs
$18 Grade, Each
$9.85
9x12 ft. size in various designs and colorings; subject to slight imperfections.

Basement Economy Store

Enjoy— the Sleep of Childhood

Make those dream-drifting nights your own again with the master-made Red Cross Kapoc Floss Mattress.

The superior floss filler is sterilized by *special process* to sanitary fullness and lightness. It fits every body curve with all the comfort of a deep down pillow, inducing complete relaxation and refreshing slumber.

It is *hand-made* throughout—almost 50 per cent lighter and easier to handle than the ordinary mattress. To own one is an inexpensive economy—they are guaranteed to satisfy.

Look at your mattress today—then ask your dealer to show you this master-made mattress and be your own judge.

THE NEW YORK MATTRESS COMPANY
Executive Offices and Factory BOSTON, MASS.

Local Branch—Main and Cedar Sts.

BRANCHES { Chicago Detroit Des Moines Minneapolis Pittsburgh St. Louis Toledo

Kapoc Floss
RED CROSS MATTRESS
"Worthy of Its Name"

125 DIPLOMAS AWARDED TO G. O. P. WOMEN AFTER COURSE

Three Day School of Political Instruction Ends With Final Examination.

Diplomas were awarded last night to approximately 125 women who attended all sessions of the Republican Woman's Club's three-day school of political instruction at Hotel Statler. Final examinations were given yesterday afternoon. All students obtained a passing grade, it was announced.

The examination required written answers to seven questions. The questions follow: "Give an outline of an effective public meeting. Give some of the fundamental differences between the two major parties. Name one outstanding Republican president and give his greatest achievement. Name one outstanding Republican Governor of your State and give his greatest achievement. Give your idea of effective ward work. How is this Government financed? What part of this program have you found to be most helpful for campaign purposes?"

Answers to the questions were not made public. Representatives of the Republican National Committee assisted in conduct of the school, which is similar to others held in various large cities. The school closed with a dinner at Hotel Statler last night.

BOBBED HER HAIR AND WAS AFRAID TO TELL HUSBAND

Copyright, 1924, by the Press and Pulitzer Publishing Cos., the New York World and the Post-Dispatch.

PARIS, Sept. 18.—The whole town of Vernon-Sur-Seine was horrified at the tale told by a beautiful bride of eighteen of how a ruffian in the absence of her husband broke into her home, brutalized her, tore her clothes, bound and gagged her, struck her and —worst indignity of all—cut off her lovely golden locks.

The police had mobilized in the search for the aggressor when a medical examination revealed the strange fact that the assault had not left the faintest bruise on the girl's body. Cross-examined by a magistrate, the girl confessed she had invented the story to explain why her hair had become suddenly bobbed despite her husband's opposition. The fear of hubby's anger led her to make the whole scene after a visit to the barber.

HUNDREDS REPORTED KILLED IN ARMENIAN EARTHQUAKE

By the Associated Press.

CONSTANTINOPLE, Sept. 18.—An earthquake last Saturday destroyed 102 villages and killed hundreds of persons, according to a dispatch received by the Turkish Government from Erzerum, Armenia.

The Red Cross has dispatched aid to the stricken region. Brief newspaper dispatches give only meager reports of the disaster.

The total number of deaths, the dispatches add, is unknown. Some accounts say 114 bodies were recovered in the ruins of 21 villages. Details from other places have not yet reached Constantinople. There have been recurrent shocks since the big quake on Saturday.

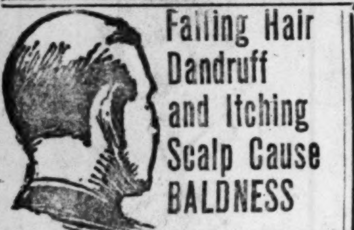

Falling Hair Dandruff and Itching Scalp Cause BALDNESS

We stop these forerunners of BALDNESS and give a WRITTEN GUARANTEE that we will regrow your hair if we accept you.

Come in for FREE EXAMINATION

THE THOMAS SYSTEM

A Nation-Wide Institution
MEN'S HAIR SPECIALISTS
Room 475, Arcade Building
TREATMENT AT OFFICE ONLY
Hours—Tues., Thurs., Sat., 10 to 5:30; Mon., Wed. and Fri., 10 to 8:30.

Reopen Dance Floor Today

PEACOCK CAFE

Merchants' Lunch, 55c.
Daily Dinner, 75c.
Sunday Dinner.
No Cover Charge.
No War Tax.
Private Booths.
Every Evening Dancing
From 6 to 8 P. M. and from 10:30 P. M. to 12:30 A. M.
Special Music
207 N. Sixth St. (NEAR OLIVE)

Open Evenings **Starck** Manufacturers 1018 Olive St. (S. E. Cor. 11th) *Open Evenings*

2 Days Only *No Cash Down*

A Brand-New Player-Piano—Manufacturer's Special

Player-Piano Outfit

FREE FLOOR LAMP ROLL CABINET BENCH AND 50 MUSIC ROLLS With Each KENMORE Player Purchased New

$295

$2 a week

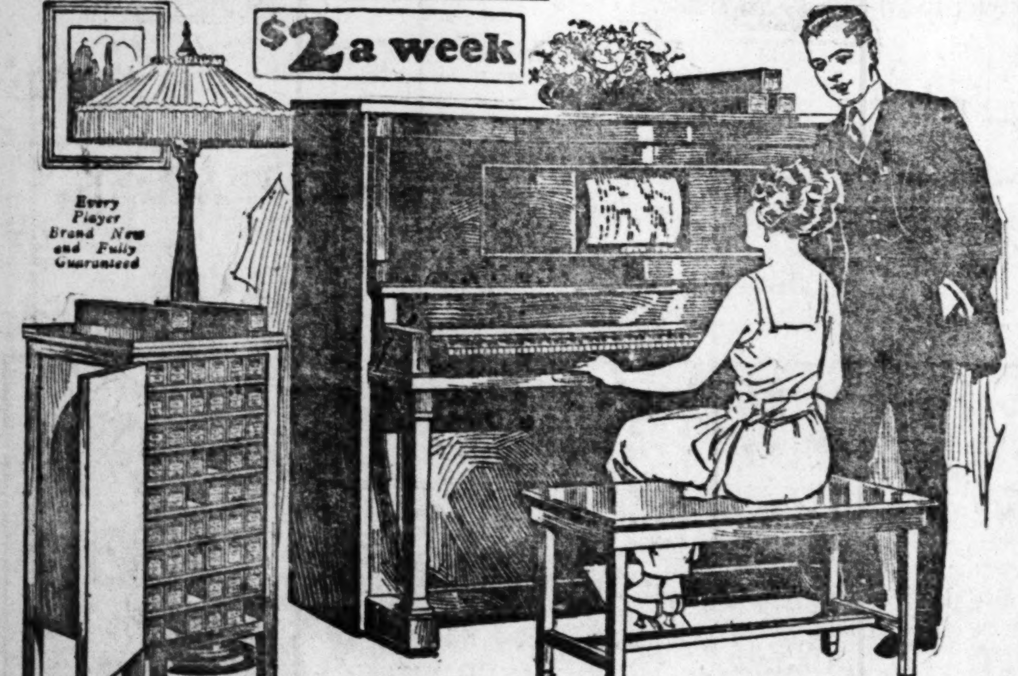

This new KENMORE Player-Piano is of high-grade, latest attractive style and finish, and with the Lamp, Cabinet, Bench and Music Rolls completes a wonderful Player-Piano Outfit. Greatest offer in St. Louis.

New Starck Pianos, $350 to $850; Starck Players, $900-$1200; Starck Grand Pianos, $1050-$1500

Out-of-Town Customers, Write Us! We Ship Anywhere in the U. S. on Free Trial.

P. A. Starck Piano Co.
Manufacturers of Starck Upright, Grand and Player-Pianos
1018 OLIVE STREET (S. E. Cor. 11th) St. Louis
OPEN EVENINGS

Exquisite Evening Gowns for the V. P. and other social functions on display in OUR FRENCH SALON.

GARLAND'S
INCORPORATED
St. Louis' Largest Women's Specialty Shop

Our Fall Stocks are now complete in every section throughout the entire store.

Friday—A Stupendous Special Purchase Brings a Mighty

Sale of 1000 Fall Dresses!

Weeks ago we began to prepare this great $25 Dress Sale to be the sensation of our Annual September Sales. We prevailed upon manufacturers to deliver us Dresses in qualities and styles, so superior to those generally offered at $25, that this event looms up as a merchandising achievement almost without parallel. Over 1000 Dresses in styles for every type and size of figure on sale at

$25

Rack After Rack of Stunning Dresses

So many, in fact, that we have devoted the entire front of our spacious Sixth Street Dress Salon exclusively to these $25 Dresses. The bewildering variety beggars description—but the six models illustrated hint at the style distinction you may expect. We sincerely believe that no woman can fail to find "her" Dress in this vast collection.

Petite and Misses' Sizes
Women's and Stout Sizes

ABOVE—An entrancing Frock for the dance—fashioned of black chiffon and lace over a flesh-tinted crepe de chine underslip. Floating panels of lace and chiffon.

ABOVE—A piquant affair designed for the "petite" woman or miss. Of heavy black satin, embroidery trimmed, and with three tiers of scalloped pleating on the skirt.

ABOVE—Tunic Frock of cinnabar bengaline, combined with cocoa satin. Smart embroidered pocket and a row of buttons down the front.

ABOVE — A Betty Wales cloth Frock for street or campus. Of navy charmeen with delph blue panel and wristlets and double row of buttons. Note its smartly cut neck.

AT LEFT—Stylish stout Dress in Titian sand crepe satin, smartly collared and cuffed, and trimmed with reversed panels and folds of self material.

TO RIGHT — A stunning tunic Frock for afternoon, in lustrous black faille silk simply trimmed with white pearl buttons and piping. Narrow neck scarf of white crepe de chine.

Styles for street, afternoon, business, college, theater and dance wear bewitchingly fashioned from Autumn's most favored fabrics, including:

Satin *Bengaline* *Twills*
Canton *Satin Canton* *Faille*
Chiffon *Flat Crepe* *Poiret*
And Many Lovely Combinations

The various fashions portray tunic effects, tailored Frocks, overskirts, long and short sleeves, louds, panels, ties and straightline models. Colors are sand, garnet, taupe, green, Titian, black, navy and brown.

Over 300
STYLISH STOUTS
Included at
$25

WOMEN who wear the larger sizes, 38½ to 52½ will be delighted with the youthful, slenderizing styles featured in this sale. And they will be capably served and assisted in the matter of becoming choice by salespeople, whose lifelong study has been devoted to the proper fitting of the stylish-stout woman.

A Special Purchase and Sale of

518 New Hats

In no detail are they ordinary $3.97 models—you will realize how extraordinary this event is when you see the wonderful collection.

$3.97

Lyons and Panne Velvet Combinations

Every favored new style to select from. High crowns, smart small effects, large brims, medium-size models and scores of matrons' Hats. All the new colors, including black, oak, wood, brown, henna, red, sand, gray, Copen, purple and combinations. See our Broadway window display. Sale begins at 9 a. m.

FOURTH FLOOR.

THOMAS W. GARLAND (INC.) 409-11-13 BROADWAY and 410-12-14 SIXTH ST.

Judge Remits Fine for a Song.

CHICAGO, Sept. 18.—Miss Madeline M. Bailey, of Angola, Ind., an opera singer, sang off her fine in a speeder's court last night. After assessing her $34 and costs the magistrate asked her to sing. When she rendered several ballads the justice remitted the fine.

Solid Gold Cuff Links
$3.85

Especially attractive are these handsome engine-turned Cuff Links in solid green gold at
$3.85
An unusual value.
Other solid green or white gold Cuff Links,
Up to $25.00
Platinum and Gold Links,
$14.00 to $33.50
Platinum and Gold Links set with excellent diamonds,
$18.50 to $186.00

Hess & Culbertson Jewelry Company
OLIVE STREET AT NINTH
SOUTHEAST CORNER

We Give and Redeem Eagle Stamps

C. E. Wi[...]
Sixth and [...]
All-Leather Shoes for [...]

Save Mo[...]
School [...]

Buy them here at Williams, [...] of 47 years' standing. Get the All-leather Shoes, the kind th[...] what you'll find here. And i[...] sirable styles.

Schoolgirl's Oxfords

Sizes 2½ to 7 **$4.00**
Sizes 11½ to 2 **$3.50**

Good-looking Oxfords that will give good, long service. Choice of patent leather, mahogany or black calf. Welt-sewed soles. Rubber heels.

Girls' School Shoes

Sizes 8½ to 11 **$2.50**
Sizes 11½ to 2 **$3.00**
Sizes 2½ to 7 **$3.50**

Good, strong, all-leather High Shoes, made on sensible lasts. Mahogany or black calf. Medium or round toe. Rubber heels.

Easy Shoes fo[...]

2 to 5 **$1.50**
8½ to [...] **$2[...]**
Nature-For[...]

Strongly made all-leather Sho[...] hard to wear out. Made with[...] tacks, no nails. Choice of p[...] or smoked elk, brown or bla[...] patent leather and brown calf[...]

Ladies' Autu[...]
Charming and Unusu[...]

$5.[...]

See how attractive the ne[...] trated are the latest and m[...] besides these there are als[...] Made of patent leather, b[...] ered Spanish heels or leath[...] ber top lifts.

Wonderful [...]
$5[...]

esses!

25

nning Dresses

entire front of our spacious e $25 Dresses. The bewilder- ix models illustrated hint at ely believe that no woman can

nd Misses' Sizes
's and Stout Sizes

e of

Hats

3.97

FOURTH FLOOR.

XTH ST.

Judge Remits Fine for a Song.

CHICAGO, Sept. 18.—Miss Madeline M. Bailey, of Angola, Ind., an opera singer, sang off her fine in speeder's court last night. After assessing her $34 and costs the magistrate asked her to sing. When she rendered several ballads the justice remitted the fine.

PRAYER SWINDLE COSTS MAN $325

Italian Loses Money to Two Fellow Countrymen in Old Game.

"An old swindle with new variations," was the comment of police today, after listening to the sorrowful story of Joe Morelli, who was to be given $5000 in exchange for nightly prayers, but who lost $325, instead. One of the variations was the casual mention of the name of Archbishop Glennon.

Morelli, who is 30 years old and an insurance agent, was sitting in his coupe at Jefferson and Lafayette avenues yesterday morning when another Italian came along, introduced himself as Frank Calando, and began to discuss the World War and Mussolini. The chat had progressed to the subject of religion, when a third Italian, who said he was Louis Prissi, stopped for a minute and joined in.

Then Prissi must hurry along, he said. Why? Well, he was taking $25,000 out to Archbishop Glennon's home. Prissi's father had left that sum for masses for him. Also, he had left $10,000 to the son.

Would Pay for Prayers.

Now, Prissi was looking for two good men who would pray each night for the senior Prissi. The junior Prissi would give each half of the $10,000. Calando and Morelli volunteered to pray, for $5000 each.

"This is no place to discuss such a sacred matter," Prissi said, so the three rode out to Fairground Park. The coupe had a blowout on the way, and Prissi, to show his wealth, bought Morelli a new tire and tube and promised him a new car later.

The two who were to pray for his dead father must be thrifty and not waste their $5000, Prissi specified.

"I'm thrifty. I've saved $3000," Calando declared, displaying a wallet of greenbacks.

"So am I," asserted Morelli. "I'll go out home and get it."

Borrows Money.

At his home, 4337 Fyler avenue, Morelli got $20. From neighbors he borrowed $305 more. Then he raced back to the park.

"Fine!" exclaimed Prissi, when he saw the proof of Morelli's thrift.

Then Prissi wanted some cigarettes. "Here," he said, handing Morelli a fat wallet, "here's your $5000 right now. Remember, be thrifty. And, say, you might as well leave your $325 here until you come back from the store." Morelli assented.

Returning with the cigarettes, Morelli found Prissi and Calando missing. The keys to his coupe were also missing. Thinking he had been away too long and his friends had gone home, Morelli hurried to 825 North Grand boulevard, the address given by Calando. It was a vacant lot. At the hotel at Grand boulevard and Enright avenue, Prissi, who had given it as his home, was not known.

Morelli looked in the fat wallet. It contained a roll of neat newspaper clippings wrapped in four $1 bills.

Director of Ceremonials Resigns.

Correspondence of the Associated Press.

LONDON, Sept. 2.—Herbert Rendell, after 30 years given to directing the court ceremonials in London, has retired. He is the author of a book containing 300 descriptions of the correct dress to be worn at ceremonial occasions.

Solid Gold Cuff Links

$3.85

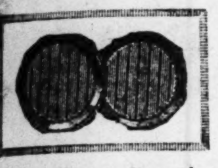

Especially attractive are these handsome engine-turned Cuff Links in solid green gold at

$3.85

An unusual value.

Other solid green or white gold Cuff Links,

Up to $25.00

Platinum and Gold Links,

$14.00 to $33.50

Platinum and Gold Links set with excellent diamonds,

$18.50 to $186.00

Hess & Culbertson Jewelry Company
OLIVE STREET AT NINTH
SOUTHEAST CORNER

Special This Week!
Shampoo With Bob Curl Marcel $1.00
Olive 3053 for Appointment
VAN-ALLEN BEAUTY SHOP
Olive 3053 — 314 Olive St.

Mr. Busy Business Man and Woman:
Do not be like the man who waited until he was humiliated by failures, but join our Public Speaking Class now and be prepared when the opportunity or emergency arises.
RUBICAM BUSINESS SCHOOL
Instructor, Mr. Edward P. Perry
Evening Classes $15.00 a semester. Class starts September 24
Forest 24 — Grand 440

Castle DANCING ACADEMY
OLIVE AT 29TH STREET
Dancing Sunday afternoons and every evening except Monday, 8:30 to midnight.
Public Dancing Classes every Tuesday and Friday evenings. Men, 60c; ladies, 40c per lesson. 8:30 to 11:30 P. M., with
DECK'S Famous Dixie Orchestra
Private lessons any hour. Course of 4 lessons, $6.00. Single lessons, per hour, $2.00. Phone, Bomont 2999 or Grand 5153. Lillian M. Deck, instructor; H. Albers, manager.

Cadum Ointment for Skin Sores
It stops the itching at once and is very soothing and healing wherever the skin is irritated or inflamed. Much suffering from skin troubles may be avoided by the timely use of this wonderful remedy. Cadum Ointment is good for eczema, pimples, blotches, chafings, piles, rash scabs, ringworm sores, burns, etc

We Give and Redeem Eagle Stamps

C. E. Williams
Sixth and Franklin
All-Leather Shoes for All the Family

We Give and Redeem Eagle Stamps

Save Money on School Shoes

Buy them here at Williams, the old reliable Shoe Store of 47 years' standing. Get the benefit of our low prices. All-leather Shoes, the kind that last a long time—that's what you'll find here. And in the newest and most desirable styles.

Schoolgirl's Oxfords

Sizes 2½ to 7
$4.00
Sizes 11½ to 2
$3.50

Good-looking Oxfords that will give good, long service. Choice of patent leather, mahogany or black calf. Welt-sewed soles. Rubber heels.

Girl's Dixie Ties

Sizes 2½ to 7
$4.50

Something new! The two-eyelet Dixie Tie in patent leather, tan or black calf. Lots of wear in them, too! Welt-sewed soles. Rubber heels.

Girls' School Shoes

Sizes 8½ to 11
$2.50
Sizes 11½ to 2
$3.00
Sizes 2½ to 7
$3.50

Good, strong, all-leather High Shoes, made on sensible lasts. Mahogany or black calf. Medium or round toe. Rubber heels.

Two-Tone Boots

Child's 8½ to 11
$3.00
Misses' 11½ to 2
$3.50
Girls' 2½ to 5
$4.00

Made on Nature-form lasts, these Shoes combine novelty, comfort and wearing quality. Patent leather or brown calf with beaver-brown tops. Low rubber heels.

Easy Shoes for Youngsters

2 to 5 — $1.50
5½ to 8 — $2.00
8½ to 11 — $2.25

Nature-Form Lasts

Strongly made all-leather Shoes—easy on little feet, but hard to wear out. Made with extension sewed soles; no tacks, no nails. Choice of patent leather, brown, white or smoked elk, brown or black kid. Sizes 8½ to 11 in patent leather and brown calf only.

Ladies' Autumn Styles

Charming and Unusually Low Priced at

$5.00

See how attractive the new Fall models are. Illustrated are the latest and most popular designs. And besides these there are also many clever lace models. Made of patent leather, black kid and satin. Covered Spanish heels or leather Cuban heels, with rubber top lifts.

Wonderful Values at

$5.00

SONNENFELD'S
610 to 618 Washington Avenue

A DOMINANT EVENT!

For Friday—A Special Selling of

400 Superior Coats

Of Unusual Character and Unique Style Distinction

Finest Fabrics
Richest Furs

$79

All Sizes, Including
Extra Sizes Up to 52

THIS is more than a sale. It is an event out of the ordinary, in which every woman who has not yet secured her Winter Coat will wish to participate.. It is made possible by a desire to offer to Friday shoppers a value so supreme that it will be the dominant feature in St. Louis sales events for Friday.

The softest of fabrics include Jammuna, fawnskin, Kashmana, Oriona and Gerona, Jap mink, beaver, natural squirrel, fox and other popular pelts are profusely used as trimmings. The new brown and russet shades are featured, as well as gray and black.

You will come early if you wish to secure the best selection.

(Coat Shop—Third Floor.)

Sport Hats

Impressions by

Shirley Deane

Today I visited the Sport Hat Shop in order to be able to tell you of the variety of modes that you can find here. I was more than pleased with the infinite variety offered. I, myself, would find it most difficult to know just which one to choose. They are chic, dapper, debonair to the nth degree. I selected five to show you in brief.

High-crowned cloche of black hatters' plush, with smart ribbon trim and three white buttons, **$10.**

Black felt, with piquant upturned brim; ribbon trim and felt applique, criss-crossed with gold metallic ribbon, **$10.**

Novelty beige felt, with crown superimposed to give modish upturned effect. Unique ribbon trim in matching shade, **$15.**

Fine black felt, in Knox model, with braid and grosgrain band, and shaded brush effect, **$18.**

Smart sailor of black hatters' plush in Knox model. Grosgrain band, with bow at back, **$20.**

(Sport Hat Shop—Second Floor.)

Introducing

The Boneless Corsele

In a New Silk Broche

A clever combination of corset and brassiere which gives long, slender, unbroken lines.

$3.95

The Corsele clasps the figure smoothly, holding and molding it—and preserving that unbroken contour which Fashion demands.

Of flesh color silk broche with inserts of knitted elastic to fit snugly over the hips.

Others From $2.95 to $9.75

The Madame X Rubber Reducing Corset

—is enthusiastically sponsored by many as the most satisfactory method of reducing.

Gray Girdle.......$8.75 Flesh Girdle, ...$9.75
Flesh Brassiere,.....$3.95

(First Floor.)

"Malted Grape-Nuts ... for two!"

at a soda fountain any hot afternoon.

Or—after the theatre. A thrill for the taste.

A famous food in a new form!

Postum Cereal Company, Inc. Battle Creek, Michigan

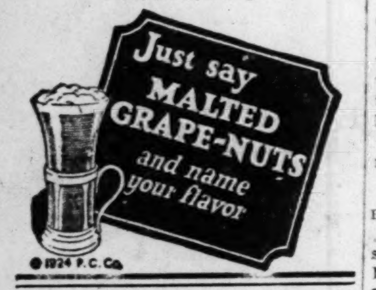

Be alert; Read today's Want ad offers and see what is on the market.

BABY'S LIPS ROUGED IN COURT; MAY BE TAKEN FROM PARENTS

Judge Makes Threat to Couple Who Accuse Each Other of Impropriety.

By the Associated Press.

NEW YORK, Sept. 18.—The application of a lipstick and a powder puff by a 2½-year-old baby, while in the courtroom, as well as the charges of impropriety made against each other by her parents, caused Supreme Court Justice Levy yesterday to indicate he would order the child taken from the custody of both unless they effect a reconciliation.

The father of the child is Courtland M. Young, magazine publisher, and the mother is Dorothy Campbell Young, former Follies girl.

Young had instituted habeas corpus proceedings for possession of the child, in which he accused the mother of being unfit morally to rear her.

Mrs. Young, on the stand yesterday, denied all allegations of immorality. She declared that Young was addicted to drink and that when intoxicated he was so abusive that she had to leave him and go to her mother.

"It was Mr. Young who taught me 'to drink,'" she said.

Italo-Swiss Arbitration Pact.

By the Associated Press.

ROME, Sept. 18.—Premier Mussolini next Saturday will sign the Italo-Swiss convention calling for general arbitration on many questions which may arise between the two countries.

A delicious richness,

a rare delicacy of flavor it has never before been possible to have in American, Swiss, Pimiento and Brick Cheese

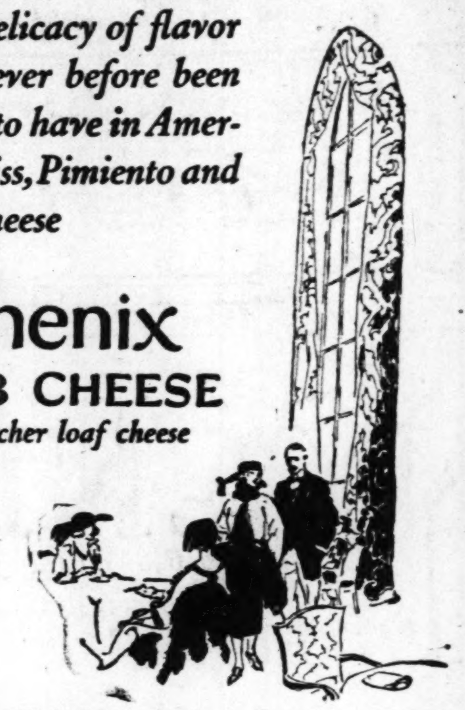

Phenix CLUB CHEESE

The richer loaf cheese

Made by the makers of the famous "Philadelphia" Cream Cheese

A Victor Record by the Prince of Wales

in which he talks on "Sportsmanship" is the latest addition to the library of Victor Records by personages of world prominence. The Victor Company has been privileged to issue a number of similar records during its long experience. On Victor Records only may you hear the voices of Presidents Roosevelt, Taft, Wilson and Harding; King George and Queen Mary of England; and of the Polar explorers, Peary and Shackleton. These records are precious in more than one sense of the word, for the voice reflects the personality of its owner and Victor Records perpetuate these character studies for all time.

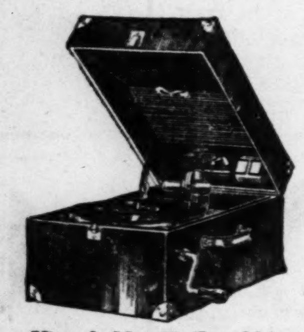

Victrola No. 50 (Portable) $50
Mahogany or oak

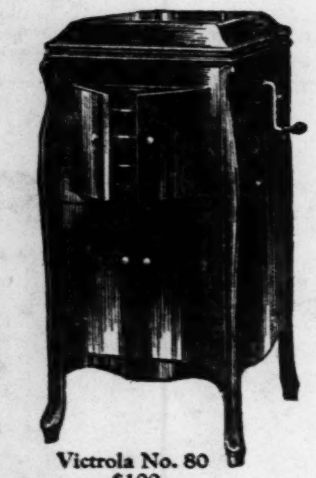

Victrola No. 80 $100
Mahogany oak or walnut

Victrola No. 215 $150
Mahogany, oak or walnut

There is but one Victrola and that is made by the Victor Company—look for these Victor trade marks.

Out tomorrow
New Victor Records

		Double-Faced Number	List Price
Sportsmanship / God Bless the Prince of Wales	H. R. H. The Prince of Wales / Band of H. M. Coldstream Guards and Male Chorus	35746	$1.25

A talk on sportsmanship, personally recorded by H. R. H. the Prince of Wales; then his "own song," and the regimental marches of the Household Brigade.

Red Seal Records

		Number	Price
Milonguita (My Little Troubadour) (Boyer-Delfino) *In Spanish* / El Majo Discreto (The Gallant Lover) (Periquet-Granados) *In Spanish*	Lucrezia Bori / Lucrezia Bori	1033	1.50

Characteristic soprano songs, from Argentine and Spanish sources, with delicate and elusive dance-rhythms.

		Number	Price
Scherzo (Mendelssohn, Op. 16, No. 2) *Piano Solo* / Bourrée (Saint-Saëns) *Piano Solo*	Alfred Cortot / Alfred Cortot	1016	1.50

Swift, brilliant numbers, favorites with master-pianists. The Scherzo rises to a magnificent mid-climax. Bourrée is played with the left hand only.

Concert Songs and Instrumental

		Number	Price
Memory Lane / My Dream Girl (from "The Dream Girl")	Lambert Murphy / Lambert Murphy	45453	1.00

Songs of sentiment—a popular waltz song followed by a Victor Herbert song of intense and impassioned beauty.

		Number	Price
(1) Lead Kindly Light (2) O Come, All Ye Faithful (Adeste Fideles) / (1) Come Thou Almighty King (2) Holy, Holy, Holy	Victor Band / Victor Band	19383	.75

Sacred records excellent for community gatherings.

Light Vocal Selections

		Number	Price
'Mid the Green Fields of Virginia / The Girl I Loved in Sunny Tennessee	Peerless Quartet / Peerless Quartet	19390	.75

Quartets for male voices—favorites a generation ago. Slow, tender melodies, rich in harmony.

Dance Records

		Number	Price
The Little Old Clock on the Mantel—Fox Trot / Charley My Boy—Fox Trot	Paul Whiteman and His Orchestra / Jack Shilkret's Orchestra	19420	.75

An active fox trot by a Whiteman Orchestra as big as was once used to give opera, coupled with an equally lively dance.

		Number	Price
It Ain't Gonna Rain No Mo—Fox Trot (vocal refrain by Billy Murray and Ed Smalle) / Hayseed Rag—Novelty Fox Trot	International Novelty Orch. / The Dizzy Trio	19421	.75

Wendell Hall's famous song as a fox trot, with a weird companion. Listen for the wonderful instrumental stunts in this record.

		Number	Price
My Papa Doesn't Two-Time No Time—Fox Trot (vocal refrain by Billy Murray) / Superstitious Blues—Fox Trot	George Olsen and His Music / The Virginians	19419	.75

Post-jazz fox trots with trick effects. Not for tame dancers, but both are easily danced.

		Number	Price
Moonlight Memories—Waltz / Tell Me You'll Forgive Me—Waltz	Vincent Rose and His Montmartre Orchestra / Elliott Shaw with International Novelty Orchestra	19416	.75

Two dreamy waltzes—in easy, popular style.

TRADE MARK "HIS MASTER'S VOICE"

Victrola TRADE MARK

Victor Talking Machine Company, Camden, N.J.

Victor Talking Machine Co. of Canada, Ltd., Montreal.

Charge Accounts Solicited

Bedell

WASHINGTON AVENUE CORNER SEVENTH

Offering Remarkable Coat Values!

FOR FRIDAY—A SPECIAL OFFERING IN OUR GREAT

ANNIVERSARY SALE

Remarkable Values in These Specially Selected

SMART SILK FROCKS

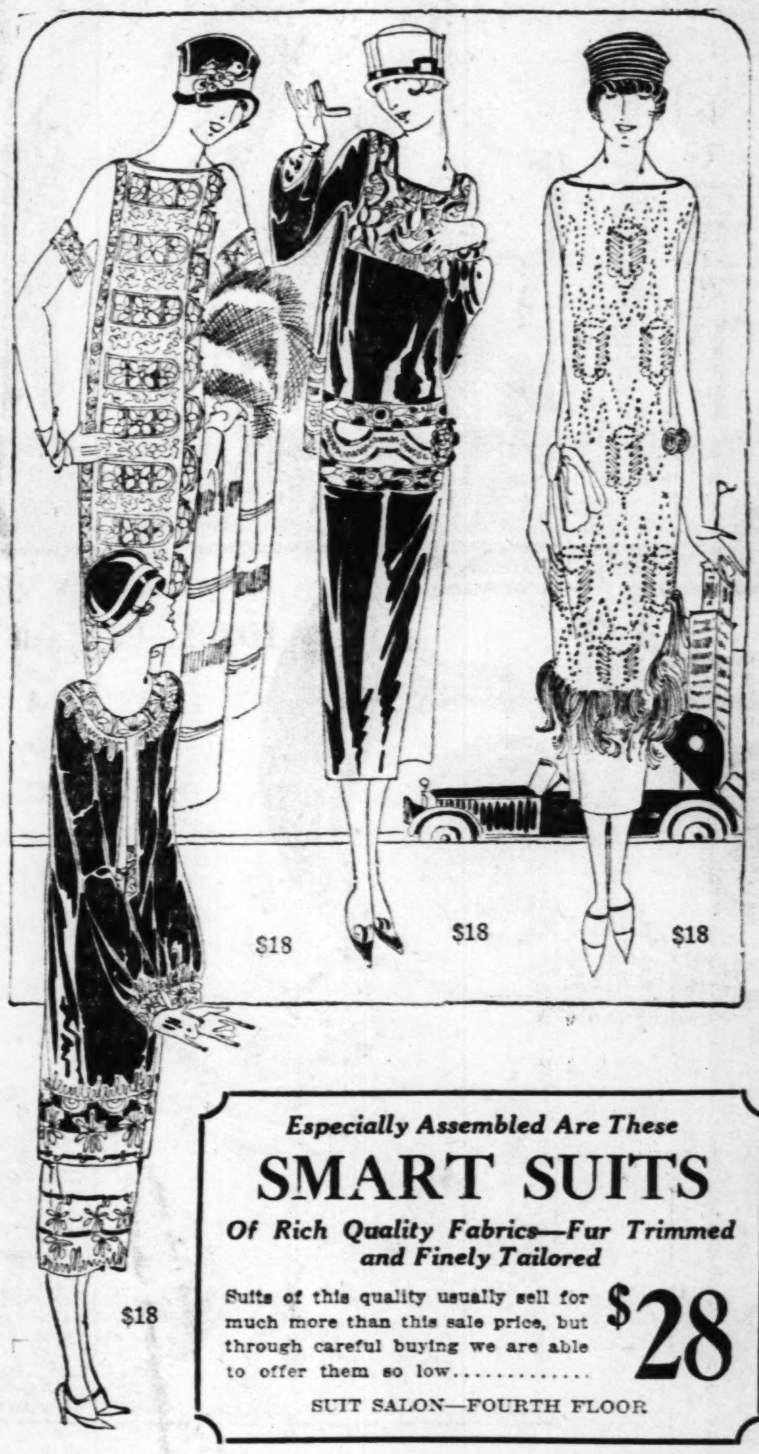

Elegant Models That Would Ordinarily Sell for $39.75, $35, $29.75 and $25—Special Friday at

$18

EVERY MODEL DISTINCTIVELY NEW AND FASHIONED IN THE AUTHENTIC MODES FOR THE NEW SEASON! AN ENDLESS VARIETY OF ELEGANT HIGH-GRADE FROCKS!

This assortment of smart Frocks includes models that were made to sell at twice this price. They are unusually high-grade in fabric—and the styles are adorable—just the correct line—the correct touches of trimmings—and colorings.

A Special Group of Lovely Afternoon Frocks—Values to $50.00—Special at **$28**

BEDELL—DRESS SALON—ENTIRE SECOND FLOOR

Especially Assembled Are These

SMART SUITS

Of Rich Quality Fabrics—Fur Trimmed and Finely Tailored

Suits of this quality usually sell for much more than this sale price, but through careful buying we are able to offer them so low............. **$28**

SUIT SALON—FOURTH FLOOR

Smartly Tailored Are These

NEW COATS

Fur-Trimmed Models of Fine Quality—Values to $55

The quality of materials and the fine tailoring distinguish these Coats from the ordinary. They are finished with attractive fur collars.......... **$38**

COAT SALON—FOURTH FLOOR

BASEMENT

Fur-Trimmed

SPORT COATS

Sports Fabrics in plain tans and browns, some roughly napped and others blocked. An extra special Anniversary offering guaranteeing style with a big saving. **$18**

Season's Smartest

SILK DRESSES

Here are the Silks and the Satins of the new season, garnished with buttons, bright color embroideries, girdles, plaitings and inserts to make these the wonderful values of the city. **$8.75**

High-Grade

COATS

Truly you will be overwhelmed at their beauty, grace and style and the money you will save. Pile or smooth fabrics, faced cloths in Fall's best models and colors. **$33**

Extraordinary Sale of Trimmed Hats

Made of best quality of panne velvet, and panne velvet combined with Lyons velvet. Values to $10.00 featured for Friday and Saturday at this price.

Black and Colors

Trimmed With Burnt Goose Peacock Ostrich Ornaments Velvet Bows, Etc.

$5

Variety Styles To Suit Everyone Large, Medium and Close Effects

Every Hat Personally Selected or Designed by One of Our Millinery Experts.

Amber, Crystal, Iridescent

Luncheon Goblets

Attractive and practical. It has no stem to break, and is solid on the table.

An excellent piece for card parties and mah jongg.

SPECIALLY PRICED For Friday & Saturday

St. Louis Glass & Queensware Co.
1121-25 OLIVE ST.

Today's bargains in used articles in today's Want pages.

GRE

HUGE FUR COLLAR CUFFS AND BORDER

SQUIRREL
BEAVER
JAP MINK
SKUNK
MUSKRAT
MARMINK

All the New Colors

THURSDAY SEPTEMBER 18, 1924.

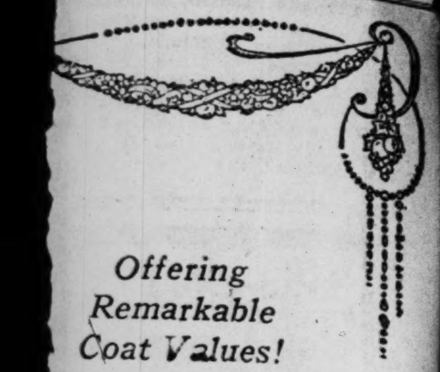

Offering Remarkable Coat Values!

AL
AT
SALE
lly Selected
OCKS
That Would Ordinari-
9.75, $35, $29.75 and
pecial Friday at
8

DISTINCTIVELY NEW AND THE AUTHENTIC MODES EASON! AN ENDLESS VA- NT HIGH-GRADE FROCKS!

art Frocks includes models that twice this price. They are unu- fabric—and the styles are ador- t line—the correct touches of rings.

of Lovely ks—Values cial at....... $28

LON—ENTIRE SECOND FLOOR

Tailored Are These
W COATS
Models of Fine Quality—
Values to $55

terials and the fine uish these Coats y. They are finished r collars.......... $38

LON—FOURTH FLOOR

High-Grade
COATS
y you will be overwhelmed at their y, grace and and the money vill save. Pile or h fabrics, faced in Fall's best and colors. $33

medHats

illinery Experts.

Amber, Crystal, Iridescent

Luncheon Goblets

Attractive and practical. It has no stem to break, and is solid on the table.

An excellent piece for card parties and mah jongg.

SPECIALLY PRICED
For Friday & Saturday

St. Louis Glass & Queensware Co.
1121-25 OLIVE ST.

Today's bargains in used articles in today's Want pages.

NO DELAY IN WATERWAY PACT NEGOTIATIONS, HOOVER SAYS

Secretary Declares U. S. and Canada Have Named Commissions for St. Lawrence Project.

By the Associated Press.

WASHINGTON, Sept. 18.—Secretary Hoover, in a statement today, said there must be some misunderstanding on the part of the Great Lakes-St. Lawrence Tidewater Association, which protested yesterday against delay in President Coolidge's announcement of negotiations in connection with the treaty establishing the St. Lawrence waterway project.

"The negotiations opening a review of the entire project by the two Governments, through the establishment of national commissions on each side with a joint engineering commission," Hoover said, "were completed more than six months ago. The national commissions have been created on both sides, the American commission being under my chairmanship.

"The engineers have been appointed on both sides and are actively at work developing the technical data required, and the American commission is making an exhaustive economic study, pending the engineers' reports. So far as I am aware, there has been no delay on either side in any particular."

New York Congressman Defeated.

BINGHAMTON, N. Y., Sept. 18.—Harold S. Tolley of this city has won the Republican nomination for Congress from Representative John D. Clarke by 153 votes. Tolley had the support of the American Legion.

Mail Orders Promptly Filled

Rogers'
619 N. Broadway

On Broadway Next Door to Busy Bee

FINAL CLEAN-UP
$6.95, $7.95 and Up to $9.95
WOMEN'S LOW SHOES
FRIDAY AND SATURDAY ONLY

$1.88

All Sizes
All Widths
Short Vamps
All Styles
Included

Novelty Pumps
One-Straps
Cut-Out Sandals
Lattice Effects
Walking Oxfords

Lot includes Patents, Satins, Black Kid and Calf, Brown Kids.

Special — Friday only. 1190 pairs of women's new Fall low Shoes; vals. up to $5. All sizes, $1

Sale — 1530 pairs Ladies' new Fall styles. Novelty Footwear. Values up to $12. All sizes $2.79

STEWART'S—415 and 417 N. 6th St.

GREAT COAT SALE
$65 $75 $85 & $95 VALUES

HUGE FUR COLLARS CUFFS AND BORDERS
SQUIRREL
BEAVER
JAP MINK
SKUNK
MUSKRAT
MARMINK
All the New Colors

$55

FASHIONED OF RICH, LUXURIOUS FABRICS
FASHONA
LUSTROSA
ORMANDALE
VALUNVA
PASHMANA
VELVALAINE
All the New Styles

Truly a Great
Coat Sale
One That Every Woman Will Gladly Welcome

A marvelous assortment of superb Coats lavishly fur trimmed in many stunning styles, and the savings will surprise our most economical patrons.

A Rare Opportunity!
A Wonderful Sale!
Many Exclusive One-of-a-Kind Samples

WINTER COATS
A Remarkable Group at

Fur-Trimmed Many with Collar, Cuffs and Borders.

$25

Misses' and Womanly Styles—16 to 48 Sizes

Regularly Sold $29.75 to $39.75
Stunning models that do not suggest their moderate prices; clever styles, new sleeve effects and exceptionally well made.

See Our Window Display

Stewart's

415 and 417 N. 6th St.

See Our Other Announcements on Pages 4, 5 and 6

STIX, BAER & FULLER
GRAND-LEADER

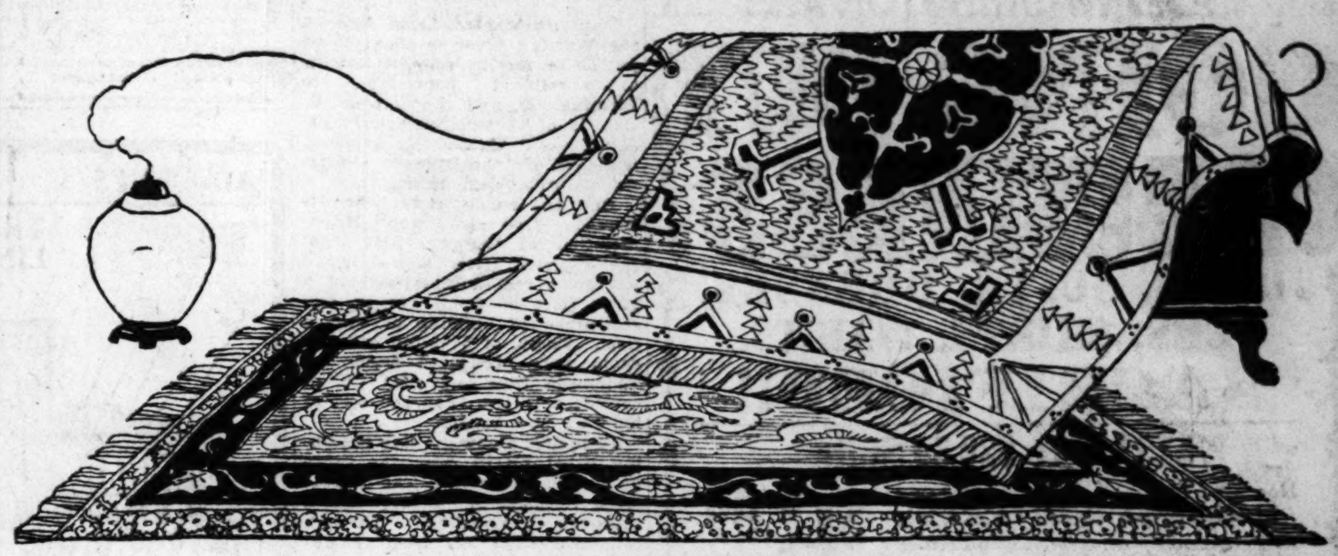

Outstanding Values in the
Anniversary Sale of Persian Rugs

Selection made from this remarkable collection will prove an investment of enduring worth and beauty. Chinese and Persian Rugs and Carpets of every size and type are included—each one an unmistakable value!

Persian Carpets, $339
These Persian Carpets offer many notable types, each presenting a distinctive example of the ancient Mohammedan art; 12x9 feet, average size.

Persian Rugs, $29.50
Rugs of that soft, lustrous type that suit them for throw Rugs. Choice of many excellent makes is offered.

Persian Rugs, $295
Ten Rugs — exceptionally heavy and unusual in design and color. Mulberry, rose and blue color schemes. Size about 12x9 feet. Exceptionally fine values.

Persian Rugs in Special Sizes
Excellent Pieces and Typical Values

1	Laristan, size 13.4x9.4, very fine	$565.00
1	Vardar, size 12.2x9.3, mulberry and blue	437.50
1	Royal Kerman, size 11.11x8.7, rose ground	725.00
1	Royal Kerman, size 12.7x9.7, rose ground	995.00
1	Kermanshah, size 13.5x10, blue and ivory	655.00
1	Sparta, size 15x9.6, blue allover design	437.50
1	Royal Kerman, size 15x10.8, blue ground	1285.00
1	Royal Sarouk, size 14.3x10.2	1450.00
1	Laristan, size 19.8x12.1, very fine	1587.50
1	Royal Kerman, size 20.6x11.5, ivory ground	1400.00
1	Royal Sarouk, size 22.2x11.9, blue ground	2675.00
1	Royal Kermanshah, size 19.5x11.10, mulberry ground	1995.00
1	Laristan, size 20.9x12, blue ground	1645.00
1	Royal Sarouk, size 14.8x10.6, blue ground	1500.00

Persian Carpets, $557
A group that includes most interesting types in very large Persians of exceptional grade. These are of the larger size, ranging around 14x10 feet.

Anatolian Mats, $5.75
Doorways are rendered more inviting through their use. This group includes fifty, 3x2.0 feet in size.

Chinese Rugs
Gold and blue, 8x10, $163.50
Blue, mulberry, taupe and gold grounds, size 9x12, $259.00
Honan, Mongol, finest quality, 8x10 $275.00
Honan, Mongol quality, 10x14 $469.00
(Sixth Floor.)

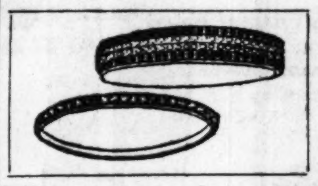

Jeweled Bracelets
55c to $2.00
A very popular jewelry novelty—set with one, two and three rows of brilliant stones, in all of the prevailing colors.
55c, $1.00, $1.45, $2.00

Community "Par Plate" Tableware
"Tuxedo" pattern. Guaranteed for 10 years' wear.
Tea Spoons, set of 6, 69c
Dinner Forks, set of 6, $1.65
Din. Knives, set of 6, $2.25
Salad Forks, set of 6, $2.25
26-Pc. Set, complete, $7.50

Diamond Rings
At $69.75
Handsome solitaire Rings, of 18-k. white gold, set with 2 sapphires and a fine diamond weighing 23-100 carat.
Wrist Watches of 18-k. white gold, set with diamonds and sapphires, $35.00

Big Ben Alarm Clocks, $2.50
Five hundred of these reliable Clocks will be sold at this Anniversary price. They are of a nationally advertised make, of substantial construction, guaranteed for one year.
(Main Floor.)

Anniversary Furniture Features

10-Piece Dining-Room Suite
$279.00
BEAUTIFUL Suite consisting of a 66-inch buffet, with two large linen drawers, two roomy compartments for china and a secret silver drawer, china cabinet, serving table, 8-foot extension table, armchair and five side chairs. Upholstered with excellent quality, artistically figured tapestry. High-grade walnut veneering, dull-rubbed finish.

3-Piece Living-Room Suite
$269.50
Handsome three-piece mohair Living-Room Suite, consisting of a full-size davenport, low-back and high-back chair to match. They are covered with plain or small-figured mohair. The cushions have Nachman springs and are covered on the reverse side with a nicely figured damask, all moss edged. The frames are of sturdy construction.

4-Pc. Bedroom Suite
$225
This is truly an exceptional offering. Each Suite consists of a 52-inch dresser with large 30x40-inch plate mirror, swinging or stationary top, and two jewel boxes, also full-size vanity, bow-foot bed and choice of chifforette or chifforobe. Finished in French walnut with overlay of maple veneer.

2-Pc. Living-Room Suite
$295
The "Sultan," which is very distinctive in type, has a handsome carved frame of Louis XV design. Hair filled and equipped with loose spring filled cushions which are reversed in silk brocatelle. Can be had in plain taupe, small-figured pattern and striped taupe and rose combinations. Unusual value.

High-Back Chair
$95.00
These are exceptional value at the Anniversary Sale price. The frames are especially attractive in design and finish. They are upholstered in a very selected tapestry that will harmonize with any color scheme. There is only a limited quantity to sell, so early selection is advised.

Mohair Davenport
$129.50
Luxurious Davenports that combine beauty and comfort are offered at this very exceptional price. They are attractively upholstered in a pleasing combinations of plain and figured mohair and taupe shade with rose background.

Low-back Chair to match the above Davenport, with loose spring-filled cushions, very attractively priced, $67.50
(Seventh Floor.)

Sterns
509 WASHINGTON AVE.

GOING OUT OF BUSINESS!

COATS, SUITS, DRESSES, FURS, SKIRTS, WAISTS, SACRIFICED!!

$15 Up to $29.50 Suits

Box and tailored styles, many are full silk crepe lined. Materials are velour checks, snowflake tweeds, novelty overplaids, salt-and-pepper mixtures, etc. **$6.99**

Beautiful Suits for Misses and Small Women

Garments to Close Out
Odd Sweaters, odd Shawls, silk Camisoles, fiber Slipovers, etc.... **50c**

Garments to Close Out
Teddy Bears, wash Waists, all kinds Bloomers and Petticoats, Step-Ins and Nightgowns........ **75c**

Garments to Close Out
Odd silk Dresses, wool Sweaters, fine silk Waists, jersey Petticoats, wool Scarfs, Etc., Etc.... **99c**

Garments to Close Out
Silk-fiber Tuxedo Sweaters, finest all-wool Sweaters, women's cloth Sport Coats and cloth Capes.... **$1.99**

Garments to Close Out
Astrakhan Coats, choice of all Skirts, children's Coats and Capes, also Sweater Coats.......... **$2.99**

Garments to Close Out
Women's cloth Suits, silk and poplin Dresses, children's Coats, women's Capes, also fur Chokers. **$3.99**

Garments to Close Out
Silk Dresses, fur Chokers, women's Suits, children's Coats, finest Astrakhan Jacquettes....... **$4.99**

CHOICE OF 1500 WINTER COATS

$12.99 Up to $34.99

Fur-Trimmed Bolivias
Fur-Trimmed Normandy
Fur-Trimmed Brytonias
Fur-Trimmed Fur Fabrics
Fur-Trimmed Velours
Fur-Trimmed Suedines

SEE OUR WINDOWS AND BE CONVINCED

EXTRA SIZES TOO!

Up to $45 Fall Garments

Poiret Twill Suits—Tricotine Suits—Sport Suits—Tailored Suits—Fur-Trimmed Suits—Fur Collar Sport Coats—Cape Effect Coats—Polaire Coats—Poiret Twill Coats—Brytonia Capes—Fur Collar Capes—Velour Coats—Novelty Wraps—Silk Coats....... **$9.99** Your Choice

STERNS, 509 WAHINGTON AVENUE

IMPROVEMENTS FOR WARRIOR RIVER LINE

Suitable Terminals and 28 Steel Barges Will Be Supplied.

The Government barge line on the Warrior River is about to be put on its feet by suitable terminals, a railroad connection to Birmingham, and the delivery by Oct. 15 of 28 steel barges, Brigadier-General Thomas Q. Ashburn, manager of the Inland Waterways Corporation, announces.

Half the barges have been delivered. Two years ago Brigadier-General Ashburn said that the Warrior River service could not be a real success without a large fleet of small barges, and recommended building of such a fleet. These, of 3500-ton capacity each, were purchased from the Tennessee Iron and Coal Co. at considerably less than the cost of building new barges.

Terminals along the line are being fitted up to meet the surge of traffic expected. The Tuscaloosa terminal is undergoing a thorough remodeling. Through rail connection has been established with the Birmingham industrial district.

This will permit the inauguration of a fast package service, through Birmingham, Tuscaloosa and New Orleans, connecting there with the Mississippi line and its fast package service to Memphis and St. Louis. Brigadier-General Ashburn expects a profitable traffic for transshipment to the St. Louis-New Orleans line not only from the industries which will be adequately served for the first time, but from the cotton country that will be tapped around Cordova. St. Louis merchants and manufacturers will be able to ship their products by the package service all the way to Birmingham in a time proportionate to that consumed by the fast service to New Orleans.

PSEUDO INSPECTOR SOUGHT FOR $10.000 MAIL THEFT

Package of Currency Taken From Pouch in Michigan by Man Posing as Postal Agent.

By the Associated Press

DETROIT, Mich., Sept. 18.—A stranger posing as a postal inspector is being sought by Federal authorities in connection with the disappearance of a package containing $10,000 in currency from a registered mail pouch at Mt. Clemens, last Friday, it became known today.

Burley Parsons, agent at the Grand Trunk Railway Station in Mount Clemens told Inspectors that a stranger, representing himself to be an inspector and presenting credentials, obtained access to the pouch shortly after it was delivered at the station. The man, according to Parsons, presented a letter from the Postmaster at Mt. Clemens, ordering him to turn the pouch over the the bearer.

The stranger, Parsons said, explained that he had been sent to correct a mistake that had been made in the Postoffice. The pouch was turned over to the supposed inspector, who returned it 10 minutes later, Parsons said. When it reached Detroit it was discovered that a package containing $10,000 was missing.

PIGIONS HOME OVER 256 MILES

Illinois Man Gets Second and Third Prizes in Richland, Mo., Contest.

By the Associated Press.

BLOOMINGTON, Ill., Sept. 17.—Carl Loeske, owner of fine racing pigeons, received word that his birds had captured second and third places in the final race of this season. The birds were released from Richland, Mo., Sunday morning, a distance by air of 256 miles. The prize winner came in with an average of 693.63 yards per minute and the Loeske pigeon which took second place averaged 692.93 yards per minute.

Fernald's Re-Election Cost $6825

By the Associated Press.

WASHINGTON, Sept. 18.—Senator Fernald, Republican, of Maine yesterday filed the first after-the election statement received this year by the Secretary of the Senate, showing that he spent $6025 and received $5525 in contributions.

ADVERTISEMENT

SCIENCE SUCCEEDS

Milk of Magnesia and Mineral Oil Now Combined

It has always been necessary to prescribe milk of magnesia and mineral oil separately, even though it has been generally recognized that, to be most effective, they should work together.

Haley's Magnesia-Oil is a highly successful combination of both. It is harmless, causes no griping or nausea, and may be safely taken in large doses. Very palatable—no oily taste. Can be mixed with milk and given children without their knowledge.

The oil carries the magnesia straight to the lower bowel, the seat of most so-called stomach trouble. Both oil and magnesia work together. Their individual effectiveness is immeasurably increased and the result is much quicker and more positive action.

Get a bottle of Haley's Magnesia-Oil today. Most druggists sell it. If yours can't supply you we will mail postpaid on receipt of price. Trial size, 35c; family size, $1. The Haley M-O Company, Indianapolis, Ind.

Haley's **M-O**
Just Milk of Magnesia and Pure Mineral Oil

ADVERTISEMENT

HAY FEVER

Complete relief in 24 hours from every trace of Hay Fever positively *guaranteed* with new *internal* prescription of Cleveland specialist that completely neutralizes pollen poisoning *throuout the system.* Money back instantly if every symptom—runny eyes and nose, sneezing, headache, fever—does not disappear in 24 hours. Prescription now known as Rinex. Send 10c for 24 hour sample treatment to Clinical Laboratories Co., Cleveland. Regular size sold by all good druggists.

FREE LESSONS IN POLYCHROMING

We teach you without charge how to decorate many useful items for your home use. Start now on your Xmas work.

BADER'S HELENE ART CLAY
Quarter pints, 50c; half pints, 75c; pint size, $1.25

BADER'S Supplies

103 N. 9th., South of Pine

$7.00 NASHVILLE, TENN., and Return
LOUISVILLE & NASHVILLE RAILROAD
Saturday, September 27th, 1924

Excursion tickets will be sold good only on SPECIAL TRAIN leaving St. Louis at 10:00 P. M., arriving Nashville 8:00 A. M., Sept. 28th. Returning, leave Nashville 9:00 P. M., Sept. 28th, arriving St. Louis 7:00 A. M., Sept. 29th. Half fare for children. Coaches only. No baggage to be checked. A good opportunity to spend Sunday with relatives and friends.

L&N

Tickets and full information at City Ticket office, 318 N. Broadway; Union Station or 'phone G. E. Herring, Div. Pass. Agent, 1206 Boatmen's Bank Bldg., Central 8000.

W. G. WILLARD
QUALITY RANGES

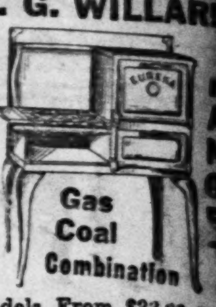

Gas Coal Combination
Models From $33.00 Up
612 Franklin Av., St. Louis, Mo.

ADDISON'S — ENTIRE BUILDING—517-19 WASHINGTON AV. — ADDISON'S

THE MOST DECISIVE STEP OF PROGRESS MADE BY ANY STORE IN RECENT YEARS, LINKS THIS CONCERN WITH A NATION-WIDE SYNDICATE OF COMBINED STORES!!

ORDINARY SALES PLANNED IN ORDINARY WAYS

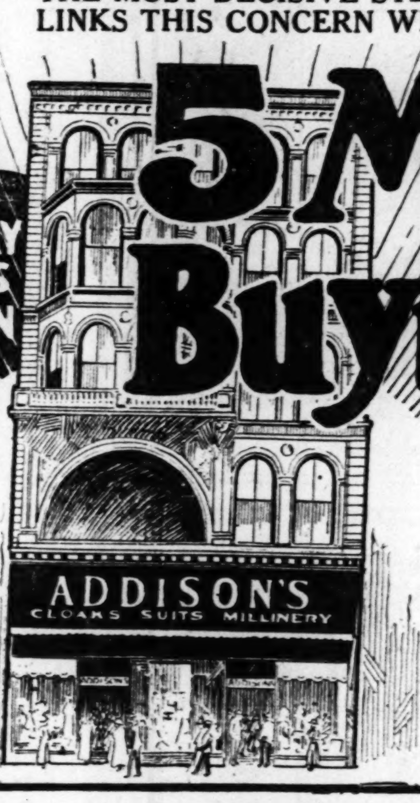

5 Million Dollar Buying Power Sale!

AN EVENT THAT ECLIPSES AND OUTSHADOWS ANY PREVIOUS SALE THIS CITY HAS WITNESSED IN YEARS

NEGOTIATIONS have just been completed with Siegfried Fantl & Company of New York City to combine our buying power with premier affiliated ready-to-wear establishments in every large city in the U. S. The organized buying power of over $5,000,000 worth of merchandise per annum will enable us to secure extraordinary price concessions from manufacturers. It will also enable us to undersell and underprice all competition, making this the most popular women's and misses' outer-apparel shop in the city of St. Louis.

A sale planned to demonstrate how this progressive concern is forging ahead and forcing others out of business on account of their inability to meet our underpricings and underselling.

Coats-

Save 25% to 40% in This Sale

MATERIALS
Velva Suede—
Velmoure—
Ormandale—
Pile Fabric—
Kariminos—
Lustrosas—

STYLES
Squirrel Trims—
Platinum Furs—
Fur Borders—
50 New Models—
Cape Backs—Panels—
Mandarin Sleeves—

COLORS AND SIZES
Malay—Brown—
Cossack—Viatka—
Navies—Blacks—
Cinnabar—Oxblood—
SIZES—14 to 20—
36 to 44—42½ to 52½—

Values Up to $75.00

$9.75 — $14.75 — $19.75 — $29.75 — $39.75

Suits-

MATERIALS
Poiret Twill—
Fine Gabardines—
Hairline Stripes—
Corded Twills—
Tricotines—
Rich Suedes—

STYLES
Strictly Tailored—
Demi-Tailleured—
Hand Workmanship—
Panels—Hand Emb.—
Misses' Tailleures—
Stylish Stouts—

COLORS AND SIZES
Popular Navies—
Staple Blacks—
Cloves—Oxford—
SIZES—14 to 20—
36 to 44—44½ to 52½—

Values Up to $79.50

$14.75 — $19.75 — $24.75 — $34.75 — $39.75

It Will Pay You to Buy Now
THESE values cannot be duplicated later on—a small deposit is all we require.

Money Back If Not Satisfactory
TO prove you will not be able to duplicate anything bought in this sale—we will refund your money if not satisfied with purchase.

Dresses

MATERIALS
Satin-Faced Canton—
Crepe Back Satins—
New Flat Crepes—
Charmeuse Satins—
Romaine Crepe
Georgettes—
Cloth Dresses—
Canton Crepes—
Etc.

All Colors Included

DRESSES THAT WOULD ORDINARILY RETAIL AT PRICES UP TO $50 IN THIS SALE TOMORROW, IN 5 GROUPS, AT

$6.85 — $9.85 — $14.85 — $19.75 — $24.75

Sizes 14-20, 16 to 44, 42½ to 52½

STYLES
—Fringed Models
—New Pleated Motifs
—Sleeveless and Tight Sleeves
—Tunics & Basques
Tailored and Straightline, Etc., Etc.

Buy By Comparison — You Be the Judge of Values, Style and Quality

130 Women's Suits — Choice of any Tweed Suit in the house—many silk lined. Worth up to $20.00.......... **$3.99**

184 Light-Weight Coats — Polair Coats suitable for immediate wear. All sizes. Tans Only **$3.99**

118 Silk Dresses — New Fall style—navies and blacks. All sizes. Until sold out, choice at **$4.99**

Don't Miss This Sale — Look for the Green Signs on the Front of Our Building

HUNDREDS OF OTHER BIG BARGAINS TOO NUMEROUS TO MENTION

$1.00 BARGAINS — Odds and Ends Skirts, Odds & Ends Sweaters, Odds and Ends Waists, Odds and Ends Scarfs **$1.00**

200 Early Fall Coats — Poiret Twill, Angora and other fine Wraps and Coats. Values to $29.75 at **$9.99**

Children's Coats — 200 children's and girls' Coats—all ages will be sold in this sale at **$3.99**

NOTHING BUT DEPENDABLE MERCHANDISE IN THIS SALE TOMORROW—and the usual guarantee—your money back if not satisfied.

Addison's
517-519 WASHINGTON AV.

THEY POINT THE WAY TO THE FOREMOST SALE IN THE ENTIRE CITY—Act at Once—Buy Now. A small deposit will hold any purchase till wanted.

THURSDAY, SEPTEMBER 18, 1924.

W. G. WILLARD

QUALITY RANGES

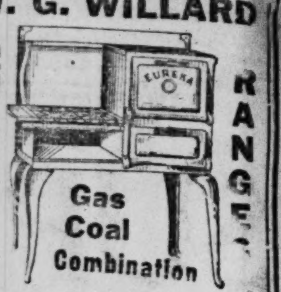

Gas Coal Combination

Models From $33.00 Up

512 Franklin Av., St. Louis, Mo

ADDISON'S

YEARS, TORES!!

ollar Sale!

SHADOWS ANY PRE- ESSED IN YEARS

Siegfried Fantl & Com- ing power with premier large city in the U. S. th of merchandise per price concessions from sell and underprice all en's and misses' outer-

rogressive concern is forg- ss on account of their in- elling.

4.75

9.75

4.75

4.75

9.75

If Not ry ill not be ate any- this sale— our money with pur-

Models Motifs Tight ves Etc.

sses 4.99

oats 3.99

Don't Miss This Sale

Look for the Green Signs on the Front of Our Building

Y POINT THE WAY TO THE OREMOST SALE IN THE ENTIRE CITY

Act at Once—Buy Now A small deposit will hold any purchase till wanted.

Greenfield's

SUPER VALUES

Announcing a New Standard of Value-Giving in

Two-Trouser Suits

$36.50

$39.50

$43.50

$47.50

THESE suits are all-wool and the very best quality of hand-tailoring at these prices. We know that it is not possible to offer better values at these prices. These suits are made in all the newest models and patterns.

See Eighth Street Windows

Greenfield's

Olive at Eighth

A Point In Your Favor

When you buy a Sheaffer pen you get a point that is tipped with the hardest native iridium—one that glides without a scratch over the roughest writing paper.

That is the first point in your favor, but there are many more of them.

Every Sheaffer pen has the patented lever filler that takes in a generous ink supply and then lets it out as you want it—not in smears and blots all over your paper and fingers.

There are too many good points to all Sheaffer pens to list all of them. Stop at your best druggist, jeweler or stationer today and get a pen that always gives perfect writing satisfaction.

Made by the Creators of the Lifetime Pencil.

Give your pen a drink of Skrip Makes the best pen write better.

SHEAFFER'S

PENS "LIFETIME" PENCILS

W. A. SHEAFFER PEN CO., Ft. Madison, Iowa

POLITE TRUCE IN ILLINOIS G. O. P. DURING CAMPAIGN

Leaders, However, Not Worried as to Effects of Small's Attitude on Coolidge's Chances.

LARGE VOTE FOR LA FOLLETTE LIKELY

But Republican Majority in 1920 Was So Large That Coolidge's Managers Feel Sure of State.

By DAVID LAWRENCE,
A Special Washington Correspondent of the Post-Dispatch.
(Copyright, 1924.)

CHICAGO, Sept. 18.—Illinois at the moment is not seriously enough affected by the candidacy of Senator La Follette to warrant optimism among Democrats that John W. Davis will profit by the split and capture its electoral vote, as did Wilson in 1912 when the Republican party was divided.

There is an unquestioned drift, or under current, or silent vote, or indefinable trend toward La Follette from the ranks of the working men and from farmers who want class government. This vote will be considerable, but in a State which Harding carried by a 900,000 majority in 1920, Coolidge could afford to lose 300,000 or more votes and not feel it.

In other words in a strongly Republican State like this only a Roosevelt with a dominating influence among regulars as well as progressives can prevent the electoral vote being cast for a Republican. And it is admitted on all sides that La Follette is no Roosevelt.

The number of votes La Follette may get is, of course, an interesting subject for speculation and perhaps will be regarded with gratification by those who hope after election day to lay the foundations for a progressive party, but in the matter of electoral votes a miss of an inch isn't any better than a mile. William Howard Taft, seeking re-election in 1912, polled a big popular vote, probably more than La Follette will get this year, but Mr. Taft received only a handful of electoral votes and that's what counts.

State Seems for Coolidge.

So in Illinois, while La Follette sentiment is by no means unimportant, it will not change the result of the electoral vote which at present writing would appear to be safe for President Coolidge.

There are certain aspects of the campaign which could be disquieting if the Republican managers did not know their Illinois. For example, Gov. Len Small is seeking re-election on the Republican ticket, and he has refrained from indorsing President Coolidge or speaking at meetings where the regular Republican National organization sends speakers.

The regular nominees like Former Governor Deneen, who is running for United States Senator to succeed Medill McCormick, are keeping away from Small and his crowd. It's a sort of polite truce, the effect of which will not be lost on the La Follette type of voter. Indeed, Governor Small will help Senator La Follette, for many who will vote for the former will vote for the Wisconsin leader, too.

Radical Wing in G. O. P.

One hears that La Follette will draw as many from the Democrats as from the Republicans. This is an assumption that ignores that the Republican party in Illinois, especially since the ascendancy of Len Small has developed quite a radical wing, while among the Democrats the radical groups are relatively small.

Many laboring men who are Democrats ordinarily will turn to La Follette, but it would appear that even larger inroads will be made into the Republican party. The Democratic organization has a ticket of its own to elect, and whatever its feeling may be about Davis it must work tooth and nail for the whole ticket to win for the State ticket. So the energies of the Democratic leaders throughout the State are directed towards holding the line, while the Republican management cannot hope for similar support because of the split in the party developed by Governor Small in recent years.

The Democrats have nominated an able man for United States Senator, Col. Sprague, who is popular with the War Veterans, but neither he nor Former Governor Deneen will attract the La Follette supporters, who are still talking of putting a senatorial candidate into the field.

Gov. Small ran approximately 350,000 behind Harding in 1920, which gives an idea of his strength as compared with a regular Republican nominee when no Progressive is running. He may not run that far behind Coolidge this year, for La Follette will unquestionably cut down the Coolidge totals this time. All of which is relatively unimportant beside the fact that Illinois' electoral vote may be put down for the man now in the White House.

ADVERTISEMENT

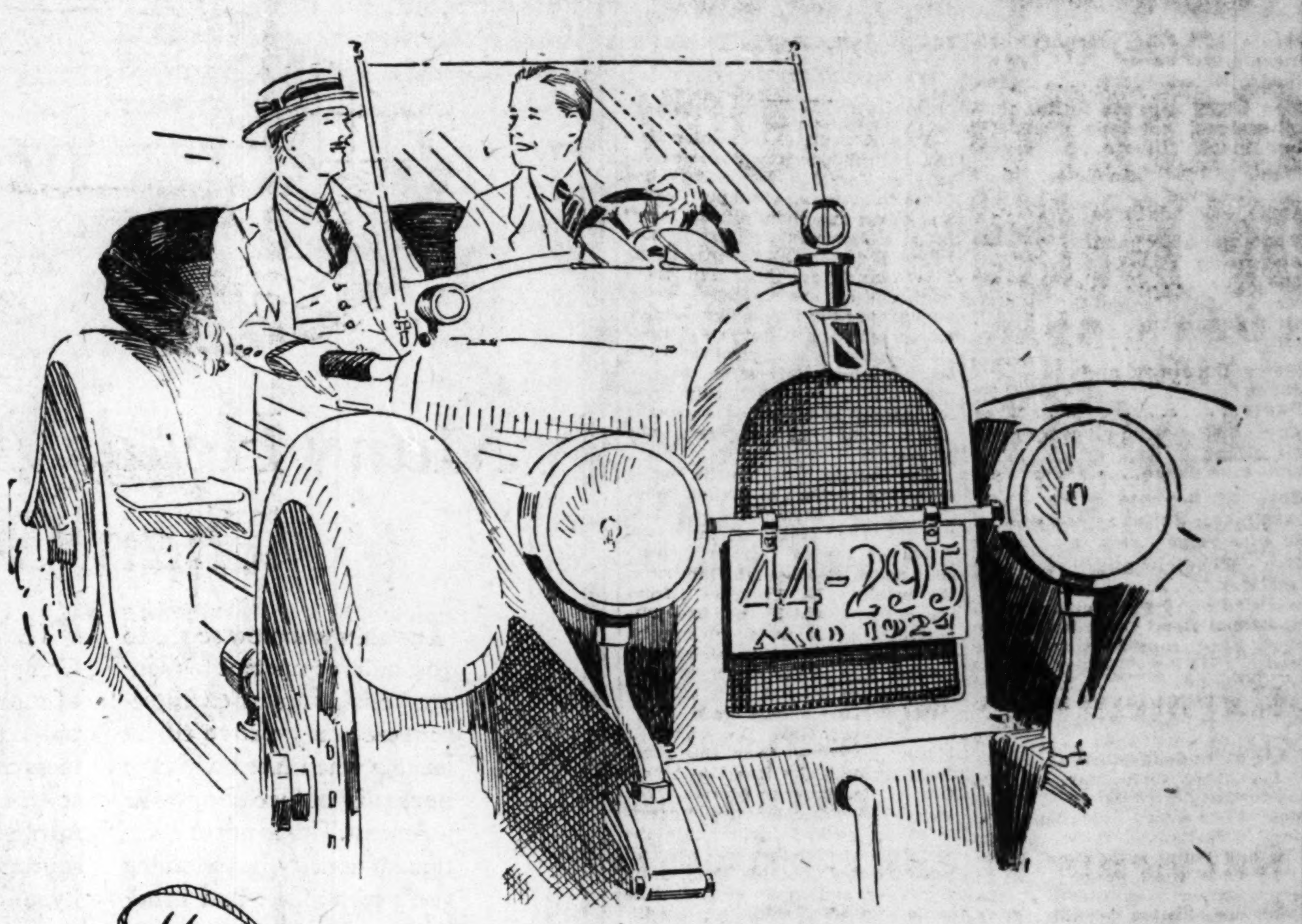

"Have you heard what Lammert's are doing in— South St. Louis"?

FRAMES $5.50
FLAT SPHERICAL LENSES $2.00
COMPLETE $7.50

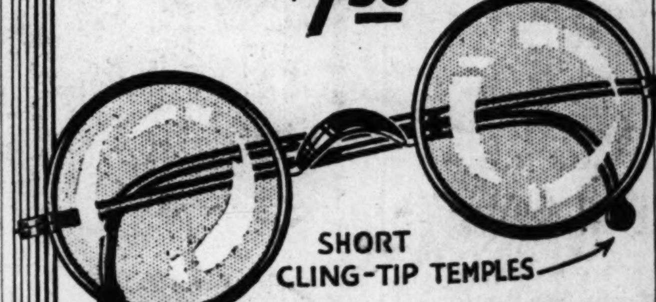

SHORT CLING-TIP TEMPLES

Aloe seven-fifty

A low, common-sense price for this Compact Frame and Lenses. Made in handsome light-weight shelloid that retains its shape indefinitely.

The flat pear-shaped tip rests lightly as a feather on the ear, fits snugly behind the ear and holds fast.

Easy to put on and take off and fits conveniently in the man's vest pocket or milady's hand bag. Aloe's unexcelled optical service is included in the price.

DOWNTOWN STORE 513 OLIVE STREET | **Aloe** Optical Co. | UPTOWN STORE GRAND AND WASHINGTON

USMC USMC

Honest Service From USMC Round Belting

FOR its application no belting will give better or more general satisfaction than USMC Round Belting. It is made of the very best of leather, carefully tested, and will not stretch or slip on the pulley.

Supplied on spools in one hundred foot lengths in all required sizes.

United Shoe Machinery Corporation
Boston, Mass.

St. Louis Branch, 1423 Olive St.

CARBOZINE
GOITER CREAM
CHARMING RESULTS
Drug Stores or by Mail.
CARBOZINE LABORATORY
3125 South Broadway
Free Book or Examination.

ADVERTISEMENT

666

is a Prescription for Colds, Grippe, Dengue Fever, Constipation, Billious Headaches and Malarial Fever.

We Beat All Sales

200 Men's Heavy Cassimere Suits; as long as they last....... $5

Friday at the Old Reliable

GLOBE

Men's $20 Blue Serge Cassimere and Tweed Suits; New Models...... $9
Men's $25 2-pants Suits, pencil stripes, worsteds and black Thibets.. $12.50
Men's $35 2-Pants Suits, finest pencil stripe worsteds, silk mixtures.. $19.50
Men's genuine gabardine Coats and fancy Topcoats.............. $12.50
Men's $4 moleskin, pencil stripe and blue serge Pants...... $2.45
Men's Corduroy and Jeans Pants........... $2.45
Boys' $9 2-pants, all-wool pencil stripe Suits, also blue serge... $6.45
Boys' $6 2-pants cassimere Suits.. $3.90
$2 Blue Serge Knickers $1.00
Men's $5 velour and felt Hats............ $2.45
Men's $3 fancy Fall Caps....$1.45
Men's and Boys' Cloth Hats...75c
Men's heavy rope Sweaters....95c
Men's and Boys' Jersey Sweaters, all colors.................75c
Men's $1.25 flannelette Shirts.79c
$2.50 wool flannel Shirts $1.50
Real $1.00 work Shirts 50c
Men's $3 Newsilk Shirts $1.95
Heavy ribbed Underwear......69c
Men's heavy wool Socks......10c
Men's $1.00 ribbed Union Suits.75c
Boys' ribbed Union Suits......50c
Fire and Police Suspenders....19c
Men's $2.50 work Pants $1.35
Men's leather work Gloves....25c
Men's combination Overalls..$1.75
Genuine Red Diamond, Cowhide, Better Built, Headlight, Pin Check Overalls and Jumpers...... $ .50

Double Eagle Stamps

Open Saturday Night Until 9 P. M.

Globe 8th and Franklin

Eighth and Franklin

HOLDFAST TEETH

GUARANTEED

Is what we call our plates with the soft rubber suction. Force is often required to remove them.

DR. OTIS TROTTER, SPECIALIST

Artificial teeth only. Thirty years' experience in fitting difficult mouths. If you have trouble wearing teeth or need new ones, call for free consultation. 414½ N. 7th St., between Locust and St. Charles. One block from high prices.

MARSEILLES REDS TRY TO MOB HERRIOT

Surround Premier, Brandishing Canes and Shouting "Amnesty"—Police Effect Rescue.

By the Associated Press.

PARIS, Sept. 18.—Premier Herriot of France narrowly escaped injury in Marseilles last night when 200 communists, swinging canes and sticks and shouting "amnesty" made a determined effort to surround and mob the Premier in the Rue Cannebiere, the main thoroughfare of the Southern city, members of the Premiers party disclosed today on his arrival here.

M. Herriot was rescued from the excited crowd only after the police, who arrived belatedly upon the scene, had forced back the Communists and dispersed the gathering.

The Premier ran into the hostile gathering because of his insistence that he be permitted to walk through the streets of the city. When he landed from a torpedo boat which had brought him from the warship La Provence, from the deck of which he had witnessed a great naval review, he refused to enter a limousine which awaited him at the wharf. It was more fitting, he said, that a democratic Premier should walk

Crowds Grow Denser.

His progress from the water front through the Rue Cannebiere was a continuous ovation, the crowds becoming denser and greater as he walked further into the city. He was loudly acclaimed and congratulated for his Democratic demeanor and great cheers came as he stopped to shake hands with the common people and sailors.

Suddenly there rushed from a side street a fairly compact group, estimated to number about 200 persons, composed of representatives of the younger element in the Communist party. They were swinging their hats at the ends of their canes and sticks and shouting "amnesty."

Surround Premier.

The manifestants manuevered a flank movement and soon had the Premier surrounded, unable to make further advance and unable to extricate himself from the hostile cordon. The sticks were swung dangerously close to his head and the attitude of the shouting Communists was anything but reassuring.

The Premier was pale but he remained cool and collected amid the uproar and in the face of the purposefully swung canes until a belated police charge scattered the crowd and permitted him to enter a passing automobile in which he proceeded to the railway station and boarded a train for Paris.

The Parisan morning papers did not mention the incident today but all of the afternoon papers tell the story, recounting it with interpretations in accordance with their various political policies.

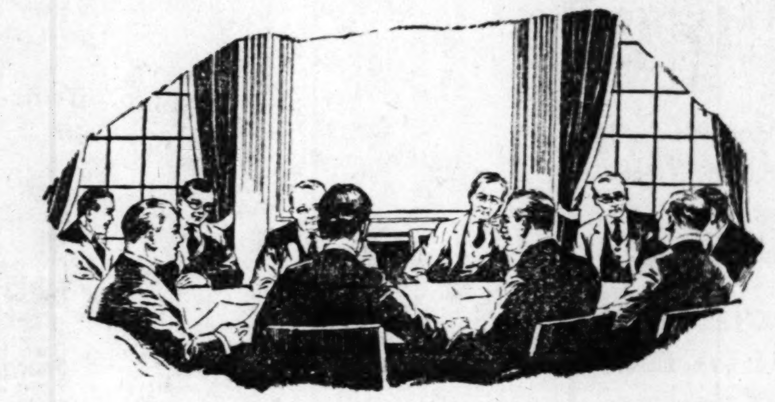

Many Heads Are Better Than One

THE MAN who now seems to you quite competent to manage your affairs as executor-trustee, may prove to be lacking when faced with the necessity of justifying your judgment. This is not to question his honesty, but handling one's own affairs and handling another's require two very different points of view. That a man is wise in his own affairs, does not prove that he will be wise in yours.

The St. Louis Union Trust Company is an organization of many men, thoroughly trained in the specialized business of managing estates. The collective experience of these men, supported by large resources, financial responsibility and exceptional facilities, giving careful, impartial attention to your affairs, offers advantages that no single individual possesses, however able he may be.

An interesting explanation of the advantages of naming this Trust Company to care for one's estate, is given in our booklet, "Safeguarding Your Family's Future." We shall be glad to send you a copy.

ST. LOUIS UNION TRUST CO.

BROADWAY AND LOCUST

Affiliated with First National Bank

TRUST SERVICE EXCLUSIVELY

Sensenbrenner's

SIXTH AND ST. CHARLES

Sale of $7.50 to $10 New Hats

In a Remarkable Event Friday at—

$5.75

New Brocade and Velvet Combinations

New Panne Velvets

New Lyons Velvet

Large, sweeping feather and burnt peacock trimmings; ribbons, flowers, drapes and ornamental adornments. Many new black Hats and black combined with color—also the high Fall colors.

Every Hat a charming Fall style creation purchased from its New York maker at a very special price. Hats that would ordinarily sell from $7.50 to $10 comprise the collection and there is not a commonplace style in the entire group.

Different Hats—distinctive Hats—the kind women like. Whatever type of Hat one requires is here; small models, wide brims, sailor effects high crowns and matron's models. A wonderful sale offering exceptional savings at $5.75.

(Second Floor.)

Special Sale—600 Pairs New

$5 Gore Pumps

Styles As Shown in 3 Materials

Black Satin Suede Trimmed

Patent Kid

Black Suede

Covered Spanish Heels

$3.95

A special selling of women's new gore Pumps, as pictured, in three new Fall materials with covered Spanish heels. Every pair of excellent quality. All sizes in each style. Exceptional values at the special price of $3.95.

(Subway.)

Penny and Gentles

BROADWAY & MORGAN ST.

WE GIVE AND REDEEM EAGLE STAMPS

DOLLAR DAY

20 Initial Handkerchiefs — Men's hemstitched white cambric or Japonette Handkerchiefs with embroidered initials in corner. 20 for. $1

Victor Records — Victor 10-inch double-disc Graphophone Records. A wonderful selection. Special for Friday, 4 for $1, or each. $1

$1.59 Satin Charmeuse — Yard-wide, all-silk, black satin Charmeuse for 1-piece dresses. At, a yard... $1

$1.59 Miracle Crepe — 36-inch silk-mixed Miracle Crepe; one of the season's most popular weaves for dresses — black and colors—at, a yard........ $1

$2 All-Wool Serges — 44 inches wide; navy and black; full bolt goods. At, a yard $1

10 Yards 15c Sheeting — Yard-wide, heavy round thread unbleached Muslin or Sheeting for sheets, slips, mattress covers and home uses. 10 yds..... $1

$1.39 Batts — Extra large, 72x90 Comfort Batts; full 3-pound size; stitched Batts of fine, soft white cotton. Limit 2; at, each .. $1

7 Yds. 23c Amoskeag Flannels — Genuine Amoskeag outing Flannels in a score of neat stripes and checks. 7 Yds........ $1

6 Yds. CURTAIN MARQUISETTE — 1000 yards crossbar Marquisette for long or short curtains; full width. Regular price 29c yard. On sale Friday. 6 Yards for........... $1

2 Children's 69c Union Suits — Good quality, ribbed fleece with drop seat. Sizes 2 to 12 years. Special, 2 for........ $1

3 49c Towels — Handsome Turkish Bath Towels, with colored woven borders and brocaded weave; 49c quality. 3 for...... $1

$1.50 Blankets — Cotton-fleeced Blankets; white or gray. Regular size, worth $1.50. Friday, each. $1

Men's $1.95 Pants — Dark cassimere and khaki; well made. Friday. $1

2 Boys' $1 Pants — Dark wool mixtures; all sizes 6 to 14 years; just the thing for school wear. 2 pairs.... $1

Men's $1.75 Overalls — And Jumpers in heavy white, or blue denim. All regular sizes. A pair $1

5 Pairs Men's Lisle Sox — Extra good quality; mercerized combed yarn. Colors—black, gray, white, cordovan and Palm Beach. Sizes 9½ to 12. Special. 5 for........ $1

2 Men's 98c Chambray Work Shirts — Just a limited quantity of these perfect Amoskeag Chambray Shirts. An early purchase is advised. Cut full; in coat style. Sizes 14½ to 17. Limit two to a customer. Special, 2 Shirts for....... $1

Women's $1.48 Union Suits — Fine grade ribbed fleece, in all wanted styles; ankle length. Sizes 36 to 44. Special... $1

2-79c Stamped Gowns — Made of fine, soft, white nainsook; stamped in many attractive, dainty patterns. 2 for...... $1

15 Balls 10c O. N. T. — Mercerized crochet cotton; all numbers, white or ecru. 15 for..... $1

2—$1.25 Gowns — Children's flannelette and muslin gowns, with long sleeves; all ages to 14. 2 for...... $1

$1.50 Sateen Princess Slips — In many pretty designs and colors; sizes 36 to 44. Dollar Day special...... $1

$2.00 Corsets — Odd lot of Corsets; made of a good coutil; well boned elastic top and medium bust; sizes 25 to 32...... $1

$1.39 Silk Hose — Very extra serviceable pure thread and art silk. Heavy quality. Mercerized top, heel and toe. All seasonable colors. Sizes 8½ to 10. Special. $1

300 New Stylish VELVET HATS — Wonderful values in this sale of Fall Hats. A large selection of styles for the matron, the young woman and the miss. Black and colors $2.98

Children's Sweaters — In white or rose, blue or pink trimmed; size up to 4 years. $1

5 New 88-Note Word Music Rolls — Brand-new Music Rolls; large selection for Friday only. 5 for...... $1

3 Yds. 59c Satine — Silk finish Satine, soft and fine like satinette, for bloomers, aprons, linings, dresses, etc.; full bolt goods. 3 Yards... $1

5 Yds. 35c Pongee — 32-inch fine quality natural tan Pongee, in full bolts. 5 Yards... $1

19c to 25c Percales — Yard-wide Percales; mill remnants, somewhat mussed on account of loose packing. 8 Yards... $1

7 Yds., 23c Shirting — Shirting Cheviots, in many neat blue and white stripes, for shirts, boys' waists, etc. 7 Yards... $1

FRIDAY'S BEST SHOE BARGAINS

For Men, Women, Boys and Girls

For Women and Girls — About 5000 pairs high and low Shoes; new Fall styles and shapes, it's a mixed lot, to be sure; all sizes in the assortment; values to $5.00 .... $1.95

For Boys — High and low Shoes; for school or dress wear; good range of sizes..

FOR MEN! Here's a real snap—the best bargain for months. About 500 pairs brown calf with rubber heels and welt soles; every pair perfect; all sizes; regular $5.00 value.................. $2.95

$22 Seamless Rugs — Large selection of high-grade wool and fiber Rugs, size 9x12; guaranteed to outwear two cheap Brussels Rugs. Beautiful patterns and colors; plain and linen fringe ends. Our $22 grade, Friday only $15

$50 Seamless Axminster — Size 9x12; woven in one piece; elegant patterns to select from; the kind that sells regularly at $50; subject to slight mill dropstitch in weave. Special, half price.......... $25

$18 Congoleum Rugs — Genuine Congoleum Rugs; sell regular Gold Seal Brand at $18. Owing to mill imperfections, we can offer them specially at the attractive price of $10

$1.50 Inlaid — Dollar Day Special—Genuine Inlaid Linoleum, cut from roll. Every yard perfect; choice patterns; elegant quality. $1.50 value, square yard $1

Get Rid of Dandruff By Cuticura Shampoos

Soap, Ointment, Talcum sold everywhere. Samples free of Cuticura Laboratories, Dept. R, Malden, Mass.

Someone in St. Louis may be looking for the property you have to sell, or they may be induced to look at yours if it is advertised in the Post-Dispatch. Phone your order or leave it with your nearest druggist.

ADVERTISEMENT

How to Strengthen Eyes

In a surprising short time simple camphor, witchhazel, hydrastis, etc., as mixed in Lavoptik eye wash, strengthens eyes so you can read or work more. One small bottle shows results. Aluminum eye cup free. At all druggists.

Read the Business Chance offers in the Post-Dispatch want columns today. Someone may have the business opening you are seeking. If not advertised, phone your order or leave it with your nearest druggist.

Herko

A LIVER TONIC

Acts on the bowels and cleanses the liver.

AT ALL DRUGGISTS

THURSDAY, SEPTEMBER 18, 1924.

Willys-Knight Touring, latest model; used very little by Mr. Lederer, at a tremendous saving.

J. M. Lederer & Co.

Willys-Knight Dealers

2926 Locust

1890

Frida

$30 & $3

Sale of

500 Bo

For Friday Only

$5

An Extraordina

Sturdy two-pants Suit dress wear, in neat tw meres—attractive mode and well made. Both full lined. Ages 6 to 15 tion the biggest value to offer in years.

Allen A

35c Black Stocking

Friday Onl

22c

These well-known Stoc first quality, strong an solutely fast black, and They're a tremendous

If you

SCHM

THURSDAY, SEPTEMBER 18, 1924.

$$$$$$$$$$$$$$$$

ORGAN ST. ... E STAMPS

Victor Records — Victor 10-inch double-disc graphophone Records. A wonderful selection. Special for Friday, 4 for $1, or each. $1

Yards 15c ... eeting

$1.39 Batts — Extra large, 72x90 Comforter Batts; full 3-pound size; stitched Batts of fine, soft white cotton. Limit 2; at, each. Special.

2 Children's 69c Union Suits — Good quality, ribbed fleece, with drop seat. Sizes 2 to 12 years. Special, 2 for $1

Boys' $1 Pants

Men's $1.75 Overalls — And Jumpers in heavy white, or blue denim. All regular sizes. A pair $1

Women's $1.49 Union Suits — Fine grade ribbed fleece, in all wanted styles; ankle length. Sizes 36 to 44. Special $1

$2.00 Corsets

Children's Sweaters — In white or rose, blue or pink trimmed; size up to 4 years. $1

Stylish HATS 2.98

19c to 25c Percales

7 Yds., 23c Shirting — 7 Yards $1

Seamless Rugs $15

Seamless Axminster $25

Congoleum Rugs $10

Inlaid $1

$$$$$$$$$$$$$$$$

Herko A LIVER TONIC Acts on the bowels and cleanses the liver. AT ALL DRUGGISTS

Willys-Knight Touring, latest model; used very little by Mr. Lederer, at a tremendous saving.

J. M. Lederer & Co.
Willys-Knight Dealers
2926 Locust

Ed Crowder, Chiropodist
Formerly at 4 S. 18th Street and Belcher Bath. Now with
A. DOWD'S
Chiropody and Manicuring Parlors
522 Pine St., 2d Floor

Free **Mailing Lists**
Will help you increase sales. Send for FREE catalog giving counts and prices on classified names of your best prospective customers—National, State, Local—Individuals, Professions, Business Firms.
99% Guaranteed by refund of 5¢ each
ROSS-Gould Co. 311 N. 10th St. St. Louis

For Sturdy Children
American Beauty Spaghetti
AT ALL GROCERS—10c THE PACKAGE

LEAGUE HEADED BY U. S. ASSURES PEACE, NOYES SAYS

Former American Commissioner to Rhineland Addresses City Club on European Situation.

URGES SUPPORT FOR JOHN W. DAVIS

Attacks the Republican Party for "Easy and Cowardly Policy of Isolation."

Pierrepont B. Noyes of New York, former American Commissioner to the Rhineland, speaking to a City Club luncheon gathering today, said:

"Only a League of Nations under the leadership of the United States can offer such security as will permit the growth of a new internationalism, adapted to this new era in which war will be suicide. The league, or some association of nations, is as necessary for the world today as the Declaration of Independence was 150 years ago."

Noyes' subject was "Europe, America and the League." He addressed the City Club last year on "The Ruhr Gamble," taking the view that France, in the Ruhr invasion, was "out to ruin Germany."

Speaks on Dawes' Plan.

In today's talk, he said, as to the Dawes' reparation plan and other phases of the European situation:

"The world is greatly indebted to Gen. Dawes, Mr. Young and their associates. It looks as though their plan might end the present impasse and give the world a breathing spell in which to reorganize its badly damaged economic machinery. But this settlement goes not an inch towards eliminating those fears which make military advantage the basic principle of European politics. The god of war is still the god of Europe, and will be until the United States openly joins with the lovers of peace in other nations to build some new and definite machinery for outlawing war.

"There is no solution on the basis of the old continental ideas. The only possible solution lies along the lines laid down by Woodrow Wilson. The world has arrived at a point where it must combine in some way to discourage the little countries from thinking of war as a means to get what they want, and discourage the larger countries from seeking national aggrandizement through schemes which must ultimately lead the war. There is no mechanical solution for the terrible problems yet unsolved in Europe. The nations must stop thinking war.

Still Talking War.

"The world is still talking the language of war at a time when every honest, forward-looking person knows that we can not have another war."

The speaker then told in detail of the deadly activities to be expected in the "next war," when not merely armies, but entire populations will be the objects of attack.

"It is still a terrible fact," he said, "that without a definite association of nations under the frank and effective leadership of the United States, all settlements in Europe are, and will be, thought of in terms of strategic advantage for the next war. The peace of Europe is still a "house of cards." It may, through some lucky balance of power, last for several years or it may fall in a heap any day."

Urges Support of Davis.

The speaker, who formerly voted as a Republican, attacked the Republican party for what he termed the "easy and cowardly policy of isolation," and urged support of John W. Davis, saying of him:

"He knows his country. He knows our Washington. He knows, as few men do, the real condition of world affairs. He is no sentimentalist. He is practical and has a life-long habit of working vigorously and doing thoroughly whatever needs to be done. He is not a great talker, but when he speaks, he says something. He does not pose as a silent man. He has no poses. We have been waiting for just such a man. He would make a President of whom we could all be proud; and proud that we voted for him. He would make this country prosperous. He would help the world to peace. A sound lasting prosperity, like world peace, depends upon electing a man now who knows how to force European developments in a direction which will insure peace and prosperity there."

MAN AND WIFE LOST IN LAKE

LORAIN, O., Sept. 18.—Floating in a life preserver, the body of Martin S. Thayer of Cleveland was found in Lake Erie east of here this morning.

Thayer and his wife were missing all night after their power cruiser Wing and Wing was found anchored and abandoned three miles off Avon Point, 10 miles east of here, her flag reversed, her tender capsized and evidence aboard of signal flares having been burned. No trace has been found of the woman's body.

1890 * * * SCHMITZ & SHRODER * * * 1924

Friday Bargains

$30 & $35 Two-Trouser Suits

Friday Only

$23.75

Sizes 33 to 42

These are short lots—not all sizes in every lot, but all sizes in the assortment—which is the only reason for the extremely low price. You'll be money ahead if you take advantage of this special Friday bargain.

Men's $2.50 and $3 Collar-to-Match

Shirts

$1.95

New Fall laundered Collar-to-match Shirts, made of printed and corded madras. A handsome assortment of the newest Fall shades. Sizes 14 to 17.

Sale of 500 Boys' Two-Pant Suits

For Friday Only **$5**

An Extraordinary Sale of

Sturdy two-pants Suits for school or dress wear, in neat tweeds and cassimeres—attractive models, tailored to fit and well made. Both pairs of knickers full lined. Ages 6 to 15. Without question the biggest value we have been able to offer in years.

Allen A
35c Black Cat Stockings
Friday Only
22c
These well-known Stockings are all first quality, strong and lasting; absolutely fast black, and very elastic. They're a tremendous bargain at 22c.

$2, $2.50 and $2.95
Boys' Cloth Hats
Friday Only
$1.35
Odd lots in all the wanted shades of tans, grays, browns; various desirable shapes; also Tams. Some slightly soiled.

School Knickers $1.65
Wool tweed suitings. Full lined, full cut and well made. All wanted colors and patterns. Sizes 7 to 18.

Boys' Blouses 55c
Fast-color percale and madras. Neat stripes. Collar attached; turn-back cuffs; yoke neck. Ages 6 to 16.

If you see it in a Schmitz & Shroder ad, it's true

SCHMITZ & SHRODER
Washington at Eighth

Great Basement Coat Sale

Never have we known such wonderful new Fall Coats to sell at this time of the year at this price. Imagine a new silk-lined Sport Coat at $9.85! Women, set your alarms—be here Friday morning at 9 o'clock, for the greatest Coat Bargain St. Louis women have seen in many seasons.

1000 New Fall Plain and Fur-Trimmed

COATS

Some of These Coats Are Worth Twice the Sale Price—Many of Them Have Fine Silk Linings

Striped Polaire Sport Coats
Fur-Trimmed Velour Coats
Sample Plush Coats
Block Polaire Sport Coats
Fine Plain Velour Coats
New Plain Sport Coats
New Plaid Sport Coats
All Colors for Fall Wear

$9.85

Sale in Bargain Basement

The fact that these are BRAND NEW COATS, all advance NEW FALL STYLES, should bring hundreds of women here Friday. Only because they were purchased long in advance of the season—during the dull months when makers were anxious to keep their shops working—are we able to give such astonishing values. The popular button side loose back model and bear in mind—**every one of these is well made**—full lined models trimmed with large novelty buckles, buttons, novelty sleeves and the popular stand-up collars.

All Sizes—Women's 36 to 46 Misses' 16 to 20

Included Are:
100 Sample COATS
One and two of a style; made to sell at more wholesale than our retail price **$9.85**

Nugent's
The Store for ALL the People

BARGAIN BASEMENT BARGAIN BASEMENT

Prufrock-Litton

Fourth and St. Charles

Special Sale of Odd Chairs Savings of 33⅓%

A home is incomplete without an odd comfortable chair here and there to give it a friendly air. In this sale you will find those individual odd chairs and pieces for which you have always searched—at prices which emphasize their remarkable value.

Why not select one of these handsome Chairs now, at savings of one-third, and have it held for future delivery. These Chairs are all made in the Prufrock-Litton factory and selected with infinite, personal care which insures the maximum of attractiveness at the least possible cost.

Stately Hall or Living Room Chair

The dignified Chair similar to sketch to the right is suitable for hall or living room. It is covered in handsome wool tapestry in needlepoint design. The graceful arms and well-designed legs are solid mahogany. For Friday and Saturday this Chair is specially priced at

$68
Was $102

Stylish French Chair

The graceful French Chair sketched above is a very desirable one and will harmonize with practically any type of living-room furniture. It is covered in genuine needlepoint tapestry. Solid mahogany carved graceful frame. Was $225. Specially priced at........ **$150**

Many other odd Chairs, Including overstuffed low-back Armchairs and small Cogswell Chairs, ranging in price from $35 to $175.

Ask About Our Deferred Payment Plan

ADVERTISEMENT

GOOD-BYE FAT

LOST 43 POUNDS in 7 WEEKS—French Discovery Works out Wonders—Simple, Easy Way is Explained to You FREE.

"At last I kissed good-by to the ugly rolls of fat which burdened me for years—to-day I am a new woman, filled with pep and energy. No more tired feeling, backache, pains nor ills—no more puffing—no more trouble getting clothes to fit me—from a 'wall flower' I became one of the most popular girls in my set; now I have friends galore, and everyone admires my looks and envies my health. I am convinced from the results I have obtained and from the cases of several people I know, that any man or woman burdened with ugly, unhealthy fat can now easily, safely and surely lose it all, regain a slender figure and at the same time improve their health 100 per cent. with this marvelous new French discovery. For years I had tried everything known to reduce, without success. One day I met Madame Elaine of 350 West 31st street, New York City. She explained to me what I should do to reduce. The result was that in less than seven weeks I had lost 43 pounds. I DID NOT HAVE TO USE DANGEROUS DRUGS—WEAKENING EXERCISES OR DIETS—I DID NOT RUB MYSELF WITH ABSURD CREAMS, NOR DID I WEAR PAINFUL REDUCING GARMENTS. This discovery is simple, easy, safe. With it you can either lose 10 pounds or 100 pounds. All you need to do is to go to any good drug store, get a package of SAN-GRI-NA and take 2 small tablets before each meal. SAN-GRI-NA is GUARANTEED ABSOLUTELY HARMLESS—cannot injure your health in any way; on the contrary, after I took SAN-GRI-NA my entire system felt stronger, my food digested better—no more bloating, headaches, nor puffing—with your excess fat melting away, you should find yourself filled with ambition and energy. Remember, that Madame Elaine herself lost 50 pounds in 2 months with this wonderful SAN-GRI-NA. I have lost over 43 pounds in 7 weeks, and I know of hundreds of women in New York and Paris who are keeping their figures slender and attractive with this most wonderful discovery for the reduction of excess fat. You are bound to use it some day—why not to-day?—(Mrs. G. B., N. Y. City.")

On sale at any of Sprckart Bros.', Thoper's, Enderle's, Otto's, Judge & Dolph's, Wolff-Wilson's or Kranson Bros.' drug stores.

See Our Other Announcements on Pages 10 and 11

We Give and Redeem Eagle Stamps

Famous-Barr Co's Jubilee Week

This Event's Feature Offerings Present Opportunities for Most Extreme Savings

We Give and Redeem Eagle Stamps

An Extraordinary Feature of Jubilee Week Is This Sale of

Men's Two-Trouser Suits

$45 and $50 Values

Very Special at........... **$32**

All of these Suits were purchased from two leading New York makers especially for this sale. All new Fall styles, they are tailored in a fashion to please the most particular men. For conservative dressers there are dark silk-mixed worsteds in regulation cuts. For younger men, fancy cassimeres and cheviots have been styled along more extreme lines. Indeed there are styles for men of every taste and preference.

A complete range of colors emphasizes many light, medium and dark shades in new designs and patterns. And there are sizes to meet the requirements of all men and young men.

Society Brand Winter Overcoats

$45 to $75 Values at .. **$36** ***All Styles and Models***

This feature event of Jubilee Week was made possible by a special purchase of the Society Brand surplus Overcoat stock—a purchase involving tremendous price concessions. For your choice there are Motor Coats, Great Coats—in fact Overcoats of every type—each one embodying all the styling and expert tailoring for which Society Brand is justly noted.

$25 to $35 Whipcord Raincoats

Worsted Whipcord Coats in tan, gray, olive and brown—suitable for wear as topcoats or raincoats. They are made in the new double-breasted fashion with full or half belts—and satin yokes and sleeve linings. Sizes 34 to 44. Special at.. **$17**

Second Floor

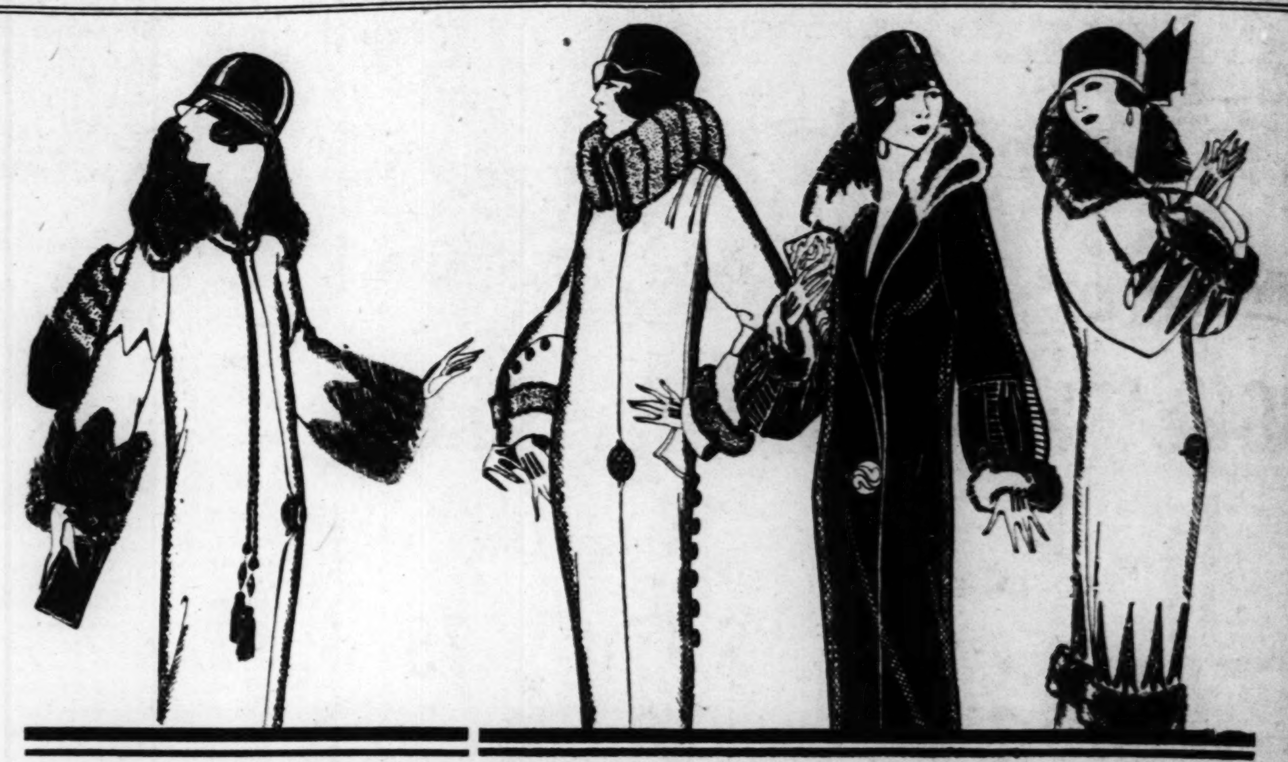

Remarkable Special Purchases Account for Our Jubilee Week's Offering of

WOMEN'S WINTER COATS

—Extraordinary Values in Coats of the Latest Styles for Women and Misses

In the following groups is a most surprising opportunity to select handsome Coats—an opportunity to share in values that cannot be duplicated later. All Coats are in highly approved styles and there is a wide choice of modes, fabrics, beautiful fur trimmings and colors. Women's, misses' and extra sizes.

At $50

Smartly attractive Coats of Kashlora, Suava, Lustrosa, Luella, Ormandale, Bolivia and Flamingo—all fully lined with crepe and splendidly tailored—a group you should certainly inspect.

Viatka squirrel, fox, opossum, Jap mink and platinum wolf are the fur trimmings so effectively applied.

At $100

Distinctive indeed are these handsome models of Kashmana, Jammuna, Cuir de Laine, Ormandale, Gerona, Lustrosa, Fashona and Kashmerdown—all beautifully lined with crepe. An exceptional group in every way.

Beaver, natural squirrel, muskrat, Jap mink, fox, fitch, Hudson seal and other furs on collars, cuffs and in borders.

Fourth Floor

For School Wear Select

Boys' Blouses

$1.25 Value.. **88c**

Collar attached Blouses of color-fast "Fruit-of-the-Loom," in many neat patterns; all sizes, 7 to 16 years.

$2.95 Sweaters, 4 to 8 years............$2.39
$1.25 Shirts, collar attached............92c
$1.25 "Kaynee" Blouses............95c
$1.00 Flannelette Sleepers, 4 to 14 yrs....88c
50c "Nifty" Ties for Boys............29c

Second Floor

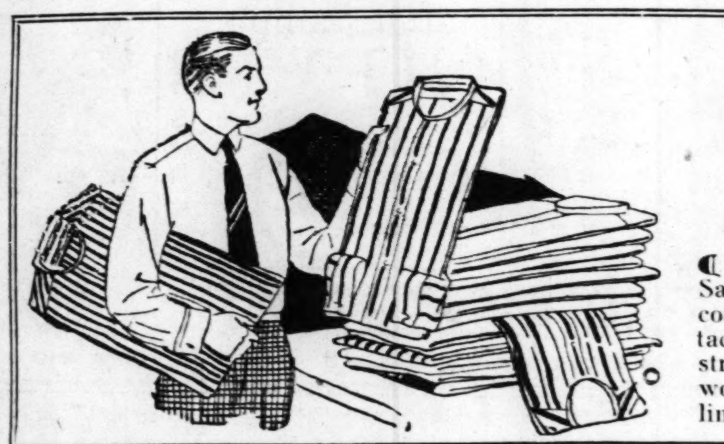

Friday Will Be the Second Day of the Jubilee Week

Sale of Men's Shirts

A Wide and Varied Assortment of $1.50 and $2 Kinds at.... **$1.00**

This Jubilee Week feature is another of the Dollar Shirt Sales for which this Foremost Men's Store is noted. In the comprehensive assortments are neckband and collar-attached styles—presenting many plain shades and colored stripes—blue, helio, tan, gray, etc! The materials include woven and printed madras, artificial silk stripes, reps, poplins and many fancy cloths. Sizes 14 to 18.

Main Floor

Friday—Very Exquisite

Necklaces

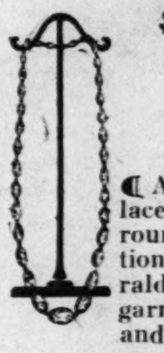

$5 to $15 Values, Less **1/2**

A group of over 500 Necklaces, of graduated or uniform round or oval stones—imitation diamonds, rubies, emeralds and amber, aquamarine, garnet and other stones. 24 and 50 inch lengths. **Main Floor**

A Jubilee Week Group of Boys'

Novelty Suits

Novelty Styles, Special at **$1.85**

Neatly made Suits with brown and blue corduroy straight pants, full lined. The tops are of washable Devonshire in shades to match trousers. Trimmed with braid—tie—sailor collar. All sizes 2 to 8 years.

$6 Jersey and Tweed Novelty Suits..$4.25
Boys' Tweed and Corduroy Knickers..$1.55

Second Floor

Friday—Women May Save Decidedly on

Pongee Silk Wear

—Popular and Attractive Garments at Very Special Prices.

$6.95 Princess Slips —of silk pongee; double to hip, of self material; with hemstitched tops and in sizes 36 to 44. Special **$3.95**

$2.95 Bloomers —of silk pongee; cut extra wide, with elastic shirring at knee. $2.95 value, special.......... **$1.95**

$3.95 Pongee Silk Gowns —with hemstitched or tucked yoke and surplice style shoulders; serviceable and attractive garments, Friday at **$2.69**

Third Floor

A Feature of Jubilee Week Is This Group of

$5.00 and $6.00 Fall Hats

Special at........ **$4.44**

Smart Hats newly-arrived from New York for this event: plain and dressy Hats of the most popular sizes and shapes, flowers, laces, feathers and ostrich being a few of the trimmings. Unusual choice for women, misses and matrons.

Fourth Floor

Friday—We Offer 2000

Corsets

Of Mme. Irene Make

$2.50 to $4 Values **$1.65**

A very special purchase enables us to offer these Mme. Irene Corsets at this special price. All models are lightly boned and comfortable—in low bust, medium skirt style and of serviceable plain pink coutil.

Third Floor

The Infants' Shop Offers

Sample Coats

$10 to $15 Values.... **$8.45**

Little tailored Coats for baby boys of 1 to 4 and girls of 1 to 6; of wool chinchilla, broadcloth, velour or polair; belted and flared models, all warmly lined and interlined.

Sweater Suits $4 Value for..... **$1.95** All-wool outfits in link-and-link style; belted sweater, toque and drawer leggins; in white and colors. Sizes 1 to 4 years.

Fall Hats $3 Value for...... **$1.79** Tots' velvet or broadcloth Hats in elastic-back style; attractively trimmed with ostrich or ribbon. For tots of 1 to 4 years.

Third Floor

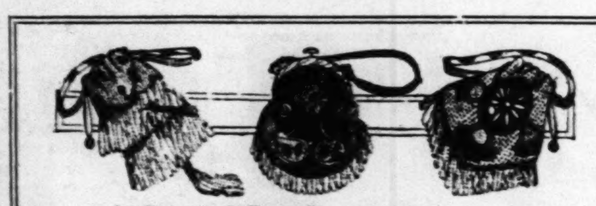

A Special Purchase of Imported

Beaded Bags

$3.50 to $5 Values....... **$1.98**

A specially-purchased lot of these very smart Bags, with a varied assortment of designs and colorings that will afford delightful choice. Frame and drawstring style, neatly lined and beautifully beaded.

Main Floor

Friday! Sale of Women's

Mended Gloves

$2.50 to $6.95 Grades

Pair **$1.00**

An exceptional opportunity to choose smart kid and suede Gloves of the very best makes—all being mended. Novelty cuff Gauntlets, strap styles, one and two-clasp Gloves and 8, 12 and 16-button lengths. Choice of black, white and popular colors.

No mail, phone or C. O. D. orders accepted.

Main Floor

Friday, Girls! "Bestyette"

Rain Outfits

—Of Rubberized Sateen

$4.95 Value, Special **$3.95**

Of fast-color and absolutely rain-proof are these girls' capes with smart tam hat to match; made of brown or navy rubberized sateen—each outfit in box and obtainable in sizes 8 to 15 years.

Fourth Floor

Women May Choose "Surety"

Silk Hose

$1.75 Value Friday..... **$1.33**

Full-fashioned "Surety" Silk Hose—our own brand and very excellent; with lisle garter tops and in black, white and twenty favored colors.

Women's $2 to $2.50 Silk Hose

—Of our own "Surety" and "Famous-Barr Co." makes; light, medium and heavy weight; lisle and silk tops in the lot. Black and colors. Special Friday, pair........... **$1.79**

Main Floor

Editorial Page Daily Cartoon

PART TWO.

COOLIDGE TARGET OF LA FOLLETTE CAMPAIGN BOOK

Charge Made That President Was "Principal" in Telegram Sent During Oil Inquiry.

MANY G. O. P. LEADERS ASSAILED

Book Centers Fire on Republicans, but Also Attacks Records of Democrats Under Wilson.

Post-Dispatch Bureau,
20-23 Wyatt Building.

WASHINGTON, Sept. 18.—Carrying their fight directly to President Coolidge, the La Follette campaign managers charge the President with being the "principal" mentioned in the telegram addressed by Ira E. Bennett of the Washington Post to Edward B. McLean, its publisher, during the investigation of the oil scandals.

The charge is made in the La Follette campaign text book, the first series of which is issued this week.

The linking of the President with the oil disclosures made in the text book is but part of the vigorous attack made by La Follette managers upon the administration.

In this book the administration is reviewed from every angle and a series of sensational indictments is registered. Thirty major scandals in different departments are recited, including the Departments of Commerce, Interior, Justice, Treasury, War, Post Office and Agriculture and the Veterans' Bureau.

The nature of the charges and the manner in which they are made indicates the campaign is to be a struggle without quarter.

Cabinet Members Named.

The names mentioned in these attacks include Secretaries Weeks, Work, Hughes, Hoover and Mellon, and by implication Secretaries New and Wallace, Senators Smoot and Lenroot and former Representative Phillip Campbell of Kansas; and among the Democrats former Attorney-General Palmer, former Secretary of War Baker, Francis P. Garvin and others.

The pages bristle with the names of Harry M. Daugherty, Heber Votaw, brother-in-law of President Harding, Albert B. Fall, Edwin W. Denby, the late Jesse Smith, "Jap" Muma, Howard Mannington, A. R. Urion, Harry F. Sinclair, Edward L. Doheney, Charles R. Forbes, Edward B. McLean, Theodore and Archie Roosevelt, William J. Burns, C. Bascom Slemp, and others.

The Democrats are included in the charges brought, the Wilson administration being assailed because of the administration of the Department of Justice by Palmer, the Hog Island episode, the failure of American airplanes to arrive on time in France, the "cost plus" system used during the war, conduct of the Shipping Board and so forth. But the burden of the attack is directed against the Harding-Coolidge administration.

Reference to "Principal" Message.

The charge that President Coolidge was the "principal" in the Bennett message sent to McLean, the publisher, on Jan. 29, 1924, is made without qualification. No additional proof other than that which developed in the investigation, however, is produced. The telegram said:

"Saw principal. Delivered message. He says greatly appreciates and sends regards to you and Mrs. McLean. There will be no rocking of the boat and no resignation. He expects reaction from unwarranted political attacks."

"Popular conjecture," advance notice of the La Follette text book says, "immediately fastened on President Coolidge as the likely 'principal.' There was confusion and hasty conferring in administration circles. Then Bennett testified before the Senate Committee that the 'principal' was Senator Curtis of Kansas, Republican whip of the Senate. Senator Curtis flatly denied in a public statement that he had ever told Bennett anything.

"Other explanations were given, but the definite identity of the 'principal' remained a mystery.

Basis of Charge.

"A number of circumstances indicated that the 'principal' was Mr. Coolidge. The fact that two weeks previous C. Bascom Slemp, private secretary to President Coolidge, went to Palm Beach to visit McLean; that President Coolidge had wired McLean 'Prescott is away. Advise Slemp with whom I shall confer,' and that previous to this McLean's lawyer, Homer, had advised him to employ Smithers, while public operator for his private wire, so McLean could have quick and easy access to the White

THURSDAY, SEPTEMBER 18, 1924.

We Give and Redeem Eagle Stamps

...ing of

...COATS

... Misses

... Coats—an opportu-
... approved styles and
... Women's, misses' and

...00

... some models of Kashmana,
...ndale, Gerona, Lustrosa,
... beautifully lined with crepe.
...ay.

... muskrat, Jap mink,
... other furs on collars,

Fourth Floor

...—Very Exquisite

...ecklaces

...$5 to $15 Values, Less

1/2

... group of over 500 Neck-
...s, of graduated or uniform
...nd or oval stones—imita-
... diamonds, rubies, em-
...s and amber, aquamarine,
...et and other stones. 24
... 50 inch lengths. Main Floor

...—We Offer 2000

...ets

...ene Make
... Values

...65

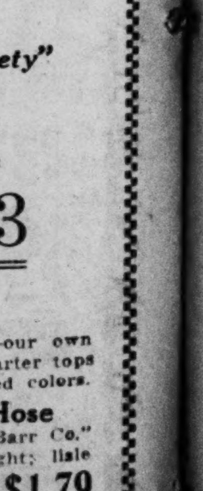

...al purchase
... offer these
...sets at this
...ll models are
... comforta-
...st, medium
... of service-
...outil.

Third Floor

... May Choose "Surety"

...lk Hose

...alue $1.33

... "Surety" Silk Hose—our own
... excellent; with lisle garter tops
... white and twenty favored colors.

...s $2 to $2.50 Silk Hose
... "Surety" and "Famous-Barr Co."
... medium and heavy weight; lisle
... the lot.. Black and
... Friday, pair.......... $1.79

Main Floor

COOLIDGE TARGET OF LA FOLLETTE CAMPAIGN BOOK

Charge Made That President Was "Principal" in Telegram Sent During Oil Inquiry.

MANY G. O. P. LEADERS ASSAILED

Book Centers Fire on Republicans, but Also Attacks Records of Democrats Under Wilson.

Post-Dispatch Bureau,
20-23 Wyatt Building.

WASHINGTON, Sept. 18.—Carrying their fight directly to President Coolidge, the La Follette campaign managers charge the President with being the "principal" mentioned in the telegram addressed by Ira E. Bennett of the Washington Post to Edward B. McLean, its publisher, during the investigation of the oil scandals.

The charge is made in the La Follette campaign text book, the first series of which is issued this week.

The linking of the President with the oil disclosures made in the text book is but part of the vigorous attack made by La Follette managers upon the administration.

In this book the administration is reviewed from every angle and a series of sensational indictments is registered. Thirty major scandals in different departments are recited, including the Departments of Commerce, Interior, Justice, Treasury, War, Post Office and Agriculture and the Veterans' Bureau.

The nature of the charges and the manner in which they are made indicates the campaign is to be a struggle without quarter.

Cabinet Members Named.

The names mentioned in these attacks include Secretaries Weeks, Work, Hughes, Hoover and Mellon, and by implication Secretaries New and Wallace, Senators Smoot and Lenroot and former Representative Phillip Campbell of Kansas; and among the Democrats former Attorney-General Palmer, former Secretary of War Baker, Francis P. Garvin and others.

The pages bristle with the names of Harry M. Daugherty, Heber Votaw, brother-in-law of President Harding, Albert B. Fall, Edwin W. Denby, the late Jesse Smith, "Jap" Muma, Howard Mannington, A. R. Urion, Harry F. Sinclair, Edward L. Doheney, Charles R. Forbes, Edward B. McLean, Theodore and Archie Roosevelt, William J. Burns, C. Bascom Slemp, and others.

The Democrats are included in the charges brought, the Wilson administration being assailed because of the administration of the Department of Justice by Palmer, the Hog Island episode, the failure of American airplanes to arrive on time in France, the "cost plus" system used during the war, conduct of the Shipping Board and so forth. But the burden of the attack is directed against the Harding-Coolidge administration.

Reference to "Principal" Message.

The charge that President Coolidge was the "principal" in the Bennett message sent to McLean, the publisher, on Jan. 29, 1924, is made without qualification. No additional proof other than that which developed in the investigation, however, is produced. The telegram said:

"Saw principal. Delivered message. He says greatly appreciates and sends regards to you and Mrs. McLean. There will be no rocking of the boat and no resignation. He expects reaction from unwarranted political attacks."

"Popular conjecture," advance notice of the La Follette text book says, "immediately fastened on President Coolidge as the likely 'princpal.' There was confusion and hasty conferring in administration circles. Then Bennett testified before the Senate Committee that the 'principal' was Senator Curtis of Kansas, Republican whip of the Senate. Senator Curtis flatly denied in a public statement that he had ever told Bennett anything.

"Other explanations were given, but the definite identity of the 'principal' remained a mystery.

Basis of Charge.

"A number of circumstances indicated that the 'principal' was Mr. Coolidge. The fact that two weeks previous C. Bascom Slemp, private secretary to President Coolidge, went to Palm Beach to visit McLean; that President Coolidge had wired McLean 'Prescott is away. Advise Slemp with whom I shall confer,' and that previous to this McLean's lawyer, Homer, had advised him to employ Smithers, while public operator for his private wire, so McLean could have quick and easy access to the White House' were regarded as significant.

"The Progressives now flatly charge Mr. Coolidge with being the 'principal' referred to in the telegram. According to the progressives, this telegram clearly indicates that while Mr. Coolidge was making a gesture in support of the oil investigation, he was in reality in sympathy with those who sought to discredit the investigation as 'unwarranted political attacks' and gave the aid of his high office to men who admit that they conspired with and lied to protect the chief criminals in the case."

The broadside cites the appointments of Former Attorney-General Gregory and Silas Strawn as special counsel the day the telegram was sent, appointments later rejected by the Senate, as further corroboration of their charges.

Many Scandals Alleged.

While recalling the oil scandal, the La Follette committee goes further and says that at least one grave scandal has developed in nearly every department under the Republican administration and adds: "Fraud, graft and corruption under the last Democratic administration equaled in magnitude, if not in venality, that of the administration now in power."

The attack is brought home again to the President with a direct challenge. "Did Coolidge know?" it is asked; "and if he did know, why has he been inactive in rooting out the rottenness which he inherited? If he did know, can he justify his appeal to the people to put him in supreme charge of these executive departments of the Government?"

Giving attention to the Coolidge Cabinet, the progressive leaders charge that the appointment of Andrew W. Mellon as Secretary of the Treasury was unlawful, and dwelt on alleged unlawful withdrawal of whisky permits, tax rebates and refunds, and "graft and corruption in the administration of the prohibition law as evidence of gross maladministration of the Department of the Treasury."

Secretary Weeks is charged with having suppressed the aircraft investigation, with undertaking to turn Muscle Shoals over to the Alabama Power Co. and "with libelous attacks on national women's organizations for their peace activities."

Attack on State Department.

The State Department is attacked on the ground that the oil magnates and international bankers have exerted influence in the settlements with Mexico and with Colombia, and relations with other Latin-American countries are pointed out as "indicative of the subservience of the State Department to big business."

The Postoffice Department is accused of having protected R. B. Creager, Republican National Committeeman from Texas.

Secretary Hoover, it is alleged, participated in the attempt to compel Cuba to limit her sugar crop in return for tariff reductions, and this, it is argued, was "a play into the hands of the big sugar interests as against the consumer."

Secretary Wallace of the Department of Agriculture is charged with having failed to make packers and stockyards to protect the independent and commission men and co-operatives and having failed to prevent the merger of the Armour and Morris packing plants. Waste and graft amounting to $450,000,000 is charged in connection with the administration of the Veterans' Bureau, completing what the La Follette leaders describe as "the most shameful orgy of corruption in history."

LA FOLLETTE DENIES HIS AIM IS TO THROW ELECTION OF PRESIDENT INTO CONGRESS

Independent Candidate, in Editorial, Asserts Progressives Have Opportunity to Win by Substantial Majority at Polls.

Special to the Post-Dispatch.

MADISON, Wis., Sept. 18.—In an editorial in the current issue of his magazine, Senator Robert M. La Follette emphatically denies that the progressives hope only to throw the presidential election into Congress. The independent leaders concede no possibility of having the election go to Congress, La Follette says.

He points to the big vote for Woodrow Wilson with his espousal of progressive principles simiiar to those now advocated by the independent candidates. The election of progressives to Congress shows that progressiveism has not died since, La Follette declares.

The Wisconsin Senator points out that Woodrow Wilson was elected when he campaigned with statements such as "The Government of the United States in recent years has not been administered by the common people of the United States. The Government of the United States at present is a foster child of the special interests. It is not allowed to have a will of its own. Our Government has been for the past few years under the control of the heads of great allied corporations with special interests."

Forecasts Political Upheaval.

"Day by day it becomes increasingly apparent that victory is within the grasp of the progressive citizenship of this country and that Nov. 4 will witness a political upheaval, restoring to the American people the control of their own, Government," La Follette says.

"Reports from every section of the country bring new encouragement to the progressive forces. The voters are aroused. The issues of the campaign have emerged clear-cut between progressiveism and reaction. The leaders of the old parties sense this stirring among the people and fear its consequences. Already they have resorted to the desperate expediency of attempting to frighten the people by extravagant misrepresentation of the true aims of the progressive movement.

"It has been stated in the columns of many partisan newspapers, and voiced repeatedly from the platform, that the primary political aim of the progressives in this campaign to to prevent a decisive result on Nov. 4 and to throw the election into Congress.

Responsibility for Deadlock.

"No statement of our purpose could be farther from the truth. The progressive millions of America have at this time the best opportunity of a generation to regain control, not only of Congress, but of the executive branch of their government. The progressives are in this campaign to enable the people to take full advantage of that opportunity.

"Whatever prospects there may be of a deadlock in the Electoral College—and the progressives concede no such probability—the responsibility for a deadlock, should it ensue, must rest squarely upon the Republican and Democratic parties.

"Throughout the last two sessions of Congress the progressives worked unceasingly for measures to provide for the nomination and election of President and Vice President by a direct vote of the people. These measures, introduced by Senator Norris, chairman of the progressive group, would, if adopted, have abolished the electoral college and rendered a decisive result inevitable on election day.

"Boss-Ruled" Conventions.

"But these measures would also have destroyed the power of the corrupt agents of special interests who now control the machinery of both of the old parties. They would have taken from these interests the power to select the candidates and write the platforms of the old parties in 'boss-ruled' conventions.

"It was, therefore, no surprise to the progressives in Congress or to the people that this Republican administration and the leaders of the Democratic party 'killed' these measures in committee and prevented them from coming to a vote. But it is now too late for the old party leaders to complain that the rising tide of progressive sentiment threatens their control of the electoral college.

"The truth is that if this country is today as progressive as it was in 1912 or in 1922, there will be no deadlock in the electoral college. On the contrary, the progressives will win this election by a substantial majority.

"At this time no limit can be placed upon the strength which the progressives will muster on Nov. 4.

Overcome Serious Obstacles.

"It must be conceded that the progressives have met—and overcome—serious obstacles threatening their success. We have had to spend precious time and money simply to obtain a place on the ballot. We are in the midst of our first campaign as a political unit distinct from the old parties. We have to rely upon financial support from small contributors.

"The American people are progressive. Our opponents assume them to be backward, careless of their rights and liberties, reactionary. The American people are intelligent. The campaign of the old parties is based on the belief that the people can be easily misled and deceived. The American people are sensitive to the corruption of their Government and to the betrayal of their chosen representatives. Our opponents believe that the people have forgotten and will condone the shameful records of the Republican and Democratic parties in office.

"I conceive it to be the duty of the progressive candidates to take an aggressive, open stand for the great principles which we advocate. We must not be misled into the discussion of questions which are put forward merely to confuse the issue and to deceive the people. We must not stoop to the calumny and abuse with which we are assailed by our antagonists. If we will but stand true to the principles for which we have entered this contest, we may rely with an abiding faith upon the verdict of the American people next Nov. 4."

FINISH ROADS FOR THIS GENERATION, MALANG URGES

State Automobile Club Executive Stresses Need for Passage of Initiative Proposal No. 5.

"NO ONE HIGHWAY YET COMPLETED"

Says Undertaking Will Not Yield Adequate Returns Until the Entire System Is Finished.

Missouri highways will not yield adequate returns from the investment in their improvement until the entire 7600-mile system has been completed, John M. Malang, director of the Good Roads Bureau of the Automobile Club of Missouri and former State Superintendent of Highways, said yesterday in a Chamber of Commerce luncheon speech.

St. Louis, Kansas City and other large centers of population, particularly, will not receive full benefits from the road system until all links have been connected and continuous roads traverse all sections of the State, he said.

Upon those statements he based a plea for support of initiative Proposal No. 5, to be voted on Nov. 4, which would enable speedy completion of the road system by providing additional funds for construction and maintenance, by a 2-cents-a-gallon State tax on gasoilne and a 50 per cent increase in automobile State license fees.

Original Mileage Doubled.

"As the Highway Commission has repeatedly asserted, it will be impossible to complete the entire road system with funds derived from the $60,000,000 bond issue, plus Federal aid," Malang said.

"When it was decided to submit the $60,000,000 bond issue proposal to a vote, a 3500-mile State road system was in contemplation. But the Legislature, in enacting a law to provide for the expenditure of the bond issue funds, increased the mileage in the system to 7600.

"The Legislature also directed that the Highway Commission apportion the bond issue money to each of the 114 counties in the State and incorporated in the law a provision that work must be carried on simultaneously in each county, so far as is practicable.

Urges Completion of Work.

"Thus the commission has not been able to complete any one highway. Proposal No. 5 will enable it to complete all of them speedily and we of this generation will get the use of the roads. If No. 5 fails there will not be sufficient funds available to complete the roads for an indefinite number of years.

"If No. 5 passes I, for one, would be wililng that the St. Louis-Kansas City cross-state highway be completed immediately. If No. 5 fails I am going to insist, as will every other community, that my county receive its full share of present funds, regardless of whether any cross-state road is ever completed."

Completion of the road from St. Louis to Springfield and Joplin will have the effect of moving the southwest section of the State 150 miles nearer to St. Louis, Malang said. "We have lots of merchants who would like to get in their car at home in the morning, dine that evening and go to a show in St. Louis and spend the next day in your wholesale establishments," he said. "With good roads, the ride alone would be an inducement to make the trip more frequently."

Albert W. Atwood of New York, writer on financial topics, said the automobile is not expected to replace railroad transportation as the latter replaced river traffic. He considers the great need today is co-ordination between rail and auto traffic.

BRYANS TO CAMPAIGN IN WEST

Charles W. and William J. Will Both Take Stump Next Month.

By the Associated Press.

LINCOLN, Neb., Sept. 18.—A vigorous drive by Gov. Charles W. Bryan and his brother, William J., to line up the states of the West and Middle West in the Democratic column in November will be conducted next month.

Gov. Bryan has expressed a preference to devote his campaigning to the agricultural states. It is considered barely possible by close political observers here that the nominee will visit the east or west coast states. W. J. Bryan will make several addresses on the Pacific Coast, where he is now on the stump, before going to his winter home in Florida Oct. 1, for a brief stay. According to plans announced here, he then will return to the Middle West for speeches in Nebraska, Kansas, Oklahoma, Colorado, Wyoming and New Mexico.

The Biography of John W. Davis

By THEODORE A. HUNTLEY.

His Mother Was Emotional and Spirited, Enjoyed an Argument and Usually Kept One Going On in Her Home—She Was a Student and Devout in Religion.

Following is the fourth installment of the biography of John W. Davis, which will be printed in the daily Post-Dispatch only.

Copyright, 1924, by Duffield & Co., New York, Contemporary Statesman.

CHAPTER IV.

"MOTHER loved an argument!" This testimony of the daughters of Anna Kennedy Davis is one of the keys to her character. Another is found in four words from the same authority:

"Study was her life."

With this as a starting point, there is a clear avenue of approach to the atmosphere of the Lee street household, and to an understanding of the influence that, more than all others, shaped the early life of its son. Anna Kennedy Davis lived for her children. She guarded, guided and at times goaded them. She had definite ideas, and a nature sufficiently positive to put them to the test. One of these ideas was that with intelligent instruction a child will go farther and faster if he studies at home than he will if sent to school. Accordingly, in their earlier years she personally undertook her children's education. To keep her mind refreshed, as well as for her own satisfaction, she herself constantly studied, not haphazardly but systematically, and with an objective always in view. And she forced her children to study.

But best of all, when not reading, studying, teaching her children, canning fruit or attending to numerous other duties, she enjoyed nothing more than a good old-fashioned argument. The depths of her nature responded to a challenge to verbal combat. Furthermore, she knew her facts and how to present them. Her reasoning was sound and her logic unanswerable. Miss Emma Davis says:

"She would let you argue your case without interruption. Then she would eat you up! By the time she got through there would be nothing left."

Another daughter, Nancy, now Mrs. Richardson, quotes these whimsical lines to emphasize the point:

"The owl did not chide her,
Rebuke nor deride her,
But—ate up the spider!"

In making inquiries outside the family circle one gathers the impression that Anna Kennedy Davis possessed a placid mind; that she was perhaps austere and unstirred by emotion. Every one agrees that she had an analytical mind. It seemed, in addition, to be the impression of those who knew her slightly that her life moved in an even tenor, and that temper and temperament were unknown to her psychology. But inside the family circle this illusion disappears, swept aside by the verdict of more intimate observation.

His Mother Full of Emotion and Fire.

"Mother placid? Never!" exclaim her daughters. "She was anything but placid. Why, she was extremely vehement! She was full of emotion and fire, but her self-control was tremendous. She would never let us indulge emotional outbursts, nor permit herself to indulge in them. Time and again she would say, "Not another whimper—not another whimper—be quiet!"

If necessary to start a discussion, she would almost take the other side of any question. Obstinate in her viewpoint, her mind was nevertheless open to conviction. When unconvinced she would never yield.

"Arguments were never concluded at our house," Miss Emma Davis observes. "Neither father nor mother would ever acknowledge defeat. When they disagreed in discussion they would let the subject drop!"

This argumentative mother once went away for a visit. The home where she was a guest was peaceful and serene. Its occupants dwelt in amity. Arguments were unknown. Asked upon her return how she had enjoyed the visit, Mother Davis said:

"Oh, I got so homesick! I'm just spoiling for a fight! Things were too peaceful for me. I couldn't have stood it much longer."

Her favorite studies were history and theology. Of these two, history claimed her greatest interest. She possessed a comprehensive view of world history. She could not only describe the events of any given period, recounting dates and details, but could enumerate their causes and effects. Her interpretations of history were part of the home curriculum.

Her mind ranged far afield in search of knowledge, exploring everything with the zest of a student. Her memory was remarkable, enabling her to retain what she had read and to remember her sources.

MRS. JOHN J. DAVIS

Mother of John W. Davis, the Democratic nominee for President.

And this was only a start, as a search of the record shows. Beginning a study of languages in college, she continued all through life to enlarge her horizon and discipline her mind in this manner. She was fluent in French and German, read Latin without effort, could translate Greek with ease and had studied a little Spanish. In addition she enjoyed a passing acquaintance with Italian. In her closing years, as an aid to Biblical exegesis, she took up the Hebrew tongue. Now and then a young theologian would drop in for dinner. Describing these occasions, the daughters say:

"Mother would listen to him. Then she would let him have it!"

Again the owl and the spider!

Studied Bible as She Studied History.

Among all the books of the Bible—and she studied the Bible as she studied history, perhaps even more thoroughly—she possessed a distinct preference for Isaiah and Job. Her favorite psalm was the 139th, in which David declares the omnipresence of God:

O Lord, thou hast searched me, and known me.

Thou knowest my downsitting and mine uprising; thou understandest my thought afar off.

Thou compassest my path and my lying down, and art acquainted with all my ways.

For there is not a word in my tongue, but, lo, O Lord, thou knowest it altogether.

Thou hast beset me behind and before, and laid thine hand upon me.

Such knowledge is too wonderful for me; it is high, I cannot attain unto it.

Whither shall I go from thy spirit? or whither shall I flee from thy presence?

If I ascend up into heaven, thou art there; if I make my bed in hell, behold, thou art there.

If I take the wings of the morning, and dwell in the uttermost parts of the sea;

Even there shall thy hand lead me, and thy right hand shall hold me.

And the final petition:

Search me, O God, and know my heart; try me, and know my thoughts:

And see if there be any wicked way in me, and lead me in the way everlasting.

She was at once devoutly religious and a thoroughgoing modernist in her beliefs, assailing the gloomy doctrine and horrifying concepts of old-school theologians.

Each Sunday for many years she taught a class of boys in the Central Presbyterian Church of Clarksburg. Her intense religious convictions were emphasized in many ways and on many occasions.

An Advocate of Woman Suffrage.

Clarksburg remembers her also as a leader in its literary life. This leadership developed as her children grew to maturity, permitting some of her energy to overflow its earlier boundaries. In 1890, Grace D. Lee, a daughter of George Hay Lee of Virginia and an associate of her daughters, said one day to the mother:

"Why don't you let some of us come up here once a week and just listen to you talk? It is a shame to waste yourself as you do."

Consent was promptly given, a few kindred spirits were gathered together and each Tuesday night for five years thereafter, regardless of season or weather, they met at the Davis home for Shakspearean studies. The heroes and heroines, tragedies and comedies, plots and poems of Shakspeare held their interest during this period. There were neither dues, parliamentary rules nor officers, but there never was any question as to intellectual leadership of the group. Afterward, one year each was given to Milton's "Paradise Lost," the works of Browning, Carlyle's "French Revolution," and, during the Spanish War, to the current events relating to that conflict. After this, the club lapsed for several years, to be revived in 1904 as the Tuesday Club, an organization which outlived its founder. She was its acknowledged leader down to the day of her death.

Young John Davis Was Regarded in Clarksburg as Just a Normal Boy—He Was Drilled in English and Taught to Think for Himself at an Early Age.

Long before prohibition and woman suffrage became an accepted part of the social scheme, Anna Kennedy Davis was an advocate of both. She took an active interest in community affairs, found politics absorbing and never failed to follow the day's news. Her versatility seemed to know no bounds. In spare moments she was painter, pianist, writer of verse. A poem on "The New Woman" was part of her poetic output. But these things were diversions. Her major interests always, were her husband and her home. After that, in the words of her daughters:

"Study was her life."

This was the mother who, with steady purpose and soaring mind, taught the ways and wisdom of life to her growing children, of whom John William was one.

Young John Davis Was Not Precocious.

Back in the seventies and early eighties young John Davis was regarded in Clarksburg as a normal boy. Given a good mind, a good body, good influences and good training, and assigned to the tasks that taught him life's fundamentals, he steadily grew in stature and in favor with his fellows. But none of those who knew him looked upon him as a genius. He was never considered precocious.

His mother started to teach him Latin at the age of eight. Other languages were later superimposed. The use of good English in conversation was always insisted upon by the parents. He was early encouraged to think for himself. His problems were largely left to him to solve. If he erred, his mistakes were explained. Often when the children would ask questions, Anna Kennedy Davis would reply:

"You are old enough to figure that out for yourself." Books were everywhere. The daughters all say now; "We cannot remember when we could not read."

In their earlier years the children received the same instruction from an intelligent and conscientious mother. Her Scotch inheritance was clearly revealed in the emphasis placed upon education. Many years later John W. Davis was to say in addressing the Scottish-American Association in Edinburgh, while serving as Ambassador to Great Britain:

"Wherever the Scotchman has gone his watchword and shibboleth has always been 'Education! Education!' He has made an unceasing effort to hand down to future generations all the wisdom accumulated by the fathers, and to inspire that generation with an ambition for further advances of its own. It is the only sure path of human progress.

"To America education is something more even than that. It is the sine qua non of our national life. All governments resting upon popular sovereignty succeed or fail in proportion to the intelligence of the electorate."

Thus was the mother mirrored in the mind of her son.

That he was a normal boy is agreed by his boyhood associates. Diligent efforts to discover some difference which distinguished him from others discloses but one point of divergence.

"John always used a little better English than the rest of us," say those who ran with him then.

GERMANY HAS 1,000,000 IDLE

More Than Half Are Supported by Government Allowance.

By the Associated Press.

BERLIN, Sept. 18.—The number of unemployed in Germany, including the occupied territories, now totals 1,000,000, of which 540,000 are drawing doles, according to the latest statistics compiled by the Minister of Labor.

Hope is expected in official circles that with the revival of activities in consequence of the effectuation of the Dawes plan and the restoration of German economic unity through the abolition of the Rhineland customs barrier, the present unemployment figures will decline rapidly.

DAVIS JUBILANT OVER RECEPTION IN DES MOINES

Nominee Assails Tariff and Mellon Tax Plan in Des Moines Speech—Champions League.

"LEVIES MUST NOT BE SHIFTED TO POOR"

Candidate's Voice Affected by Strenuous Speaking Program—Audience Responds to His Thrusts.

By CHARLES G. ROSS,
Chief Washington Correspondent of the Post-Dispatch.

DES MOINES, Ia., Sept. 18.—John W. Davis, hoarse but happy over the reception given him in Iowa, left here last night for Chicago to deliver one of the main addresses of his Western tour in the Dexter pavilion at the stockyards this evening.

The program of John W. Davis here yesterday imposed a heavy task on him.

He talked to four separate audiences, winding up the day with a "keynote" speech on taxation to a crowd of 8500 in the Des Moines Auditorium.

Davis' voice began to falter under the strain when he was half way through the night speech. He was compelled to pause frequently to take a drink of water or a throat tablet. It was only with difficulty, apparently, that he was able to finish. Though the whole of the speech was attentively heard and often applauded, the greatest enthusiasm was aroused by his interpolated remarks. The audience liked his inferential shot at Mellon in his discussion of the high tariff put on aluminumware by the Fordney-Cumber act.

G. O. P. Like Leaky Boat.

He told the story of a steamboat captain who was asked whether the boat was safe. The captain replied that it was leaky and might sink at any time, but that, on the other hand, the boilers were old and rusty and might blow up at any moment.

Davis drew an analogy between the condition of the boat and the present status of the Republican party, with its right wing and its left wing. He adjured his Republican friends who didn't want to go down with the right or blow up with the left, to "leave the poor old stranded wreck and pull for the Democratic shore."

The amount that the tariff took from the consumers of the nation, said Davis, made Sinclair, with his expectation of $100,000,000 out of Teapot Dome, and Doheny, with his similar expectancy of profit, "sink to the level of mere pickpockets and petty thieves."

Assails Mellon Tax Plan.

The night speech was a scathing indictment of the tariff act and the Mellon tax plan, both of which, he said, were framed for the benefit of the privileged few at the expense of the many. He estimated that the total tax burden of the United States was $7,838,000,000, of which the Federal tax collector got about one-half.

The emotional high level of the day was reached in the address which Davis made in the afternoon to 1500 Democratic women. They cheered him again and again as he championed the League of Nations, and paid him the greatest tribute of mingled cheers and tears when he lauded Woodrow Wilson in a peroration of rare eloquence.

Earlier in the day he had put enthusiasm into a group of 300 party workers with his assertion that there was not one among the states he had visited on this trip in which the party could not "fly our flag with hope of coming victory."

Davis spoke wholly about taxes, direct and indirect last night. Summing up the difference between the two parties on this subject, he said: "The Democratic theory is a maximum of revenue with a minimum of tax. The Republican doctrine is a minimum of revenue with a maximum of subsidy." Explaining his choice of a topic, Davis told graphically how the hand of the tax gatherer goes into every pocket, and when taxes grow heavy and excessive as they are today," he continued, "they mean a lowered standard of living, less comforts and less even of necessities, and care and worry and harder times for all. There may be other subjects easier to discuss in an interesting manner but certainly there is no subject of more interest."

Davis gave some of the historical high spots of the age-long battle which has been fought around the problem of taxation.

"The history of taxation since the beginning of organized society," he said, "reveals a constant struggle between the strong and the weak, the few and the many, the organized minority and the unorganized majority—each to shift the chief burden upon the

Continued on Page 24.

ST. LOUIS POST-DISPATCH
Founded by JOSEPH PULITZER
Dec. 12, 1878.
Published by the Pulitzer Publishing Company, Twelfth Boulevard and Olive Street.

THE POST-DISPATCH PLATFORM.

I know that my retirement will make no difference in its cardinal principles, that it will always fight for progress and reform, never tolerate injustice or corruption, always fight demagogues of all parties, never belong to any party, always oppose privileged classes and public plunderers, never lack sympathy with the poor, always remain devoted to the public welfare, never be satisfied with merely printing news, always be drastically independent; never be afraid to attack wrong, whether by predatory plutocracy or predatory poverty.

JOSEPH PULITZER.
April 10, 1907.

LETTERS FROM THE PEOPLE

A Question for Mr. Coolidge.

To the Editor of the Post-Dispatch.

THE Sunday evening Post-Dispatch of Sept. 7 contained the following headline: "Cost of Living Increases With Revival of Business." Later on, in this article, one reads, country-wide returns gathered by the Bureau of Labor Statistics, and soon to be made public, are expected to show a noticeable increase all along the line since last spring. The chief increase, it is believed, has been registered in prices of foodstuffs.

In his speech on Labor day, Mr. Coolidge asserted that wages should keep pace with the cost of living. We ask Mr. Coolidge why he doesn't practice what he preaches.

Last June, when the postal salary bill came up before him for consideration, even though he had all the information necessary to show that the cost of living was far in excess of the wages of postal employes, he evidently did not then think that wages should keep pace with living costs, as, much to the disappointment of some 350,000 postal employes throughout the country, he vetoed the bill without any good reason.

The reason he gave was that no provision was made whereby the revenue could be raised to pay this increase. Never before in the history of the postoffice has any provision been made to raise revenue to pay salary increases. Also, how is it, when Mr. Coolidge saw fit to increase the salaries of the different officials in the postoffice a short time ago, from $5000 to $7500, he then did not worry about where the money would come from?

A week or so after the postal salary bill was vetoed, Mr. Coolidge granted a salary increase to the school teachers and firemen of Washington, D. C. Why, Mr. President, was this?

If Mr. Coolidge is sincere in what he says, let him call an extra session of Congress and give the postal workers an increase in salary to meet the increased cost of living.

I am afraid that if something isn't done along these lines soon, Mr. Coolidge will have to ask Henry Ford for the old sap bucket again, as he will need it after March 4.

"SAY IT WITH VOTES."

Calendar Meddlers.

To the Editor of the Post-Dispatch.

"THE proposal to change the calendar to 13 months of four weeks each may be good policy, but it looks like landlord propaganda."

To say nothing of the dead level monotony of it.

Just imagine the Fourth of July always coming on the same day of the week—and never on a Friday or a Monday, thereby giving countless thousands the opportunity of getting three holidays in a chunk.

I propose that these calendar tamperers be given a real job.

SATISFIED.

Abusing the Stop Signal.

To the Editor of the Post-Dispatch.

IT happened at the ubiquitous railroad crossing, an especially hazardous one. The track was perhaps six or seven feet above the level of the road, with an exceedingly short approach on either side. Realizing the danger of this place, due caution was exercised in the attempt of crossing here. About two rods from the place where we were, when the car ahead of us crossed the track, just before the rear end of this car vanished from our vision, this well-meaning driver flashed his "Stop" at us. Watching the crossing, and yet, naturally enough, catching the "Stop" out of the corner of the eye, attention was diverted away from the crossing to the car, which might be in some predicament at the bottom of the other approach. Our thoughts being with the friend on the other side of the railroad, we advanced, reached the track, and got across, too. Let me assure you that THAT WAS ALL.

Seeing the other driver a good way ahead of us, we speculated as to the meaning of his stop signal. Seeing no apparent reason, we looked around, and, don't you know, a quarter of a block away was a fast passenger train, coming for the crossing. A trifle of a delay and this would not have been written. The good fellow meant to warn us, and had it not been for the Almighty God he would have been our executioner.

H. A. INSINGER.
St. Charles, Mo.

Judge Caverly's Decision.

To the Editor of the Post-Dispatch.

REGARDLESS of our personal ideas of capital punishment through religious beliefs or otherwise, the decision given by Judge Caverly in the Franks case will be directly the cause of hundreds of minor and major crimes during the next year throughout the world.

This decision simply means that every law-abiding person must use more care in their movements, or, in other words become more suspicious and doubtful of their fellow men.

There must be, and there will be, a stop to the swinging of this pendulum of crime, and while I appreciate the position of Judge Caverly, and have no reason to wish to see either Leopold or Loeb start the back-swing of this pendulum, still it seems that owing to the wide publicity of this case that a ten strike could have been made in the partial correction of crime by a decision which they were certainly justly entitled to.

WM. S.

EXPLOITING THE CONSTITUTION.

The Constitution is not only the bulwark of the rights and liberties of the people, but it seems to be rapidly becoming the bulwark of the Republican party's hold on the Government.

Mr. Dawes is making sweeping charges of bolshevism, socialism and sinister intent to undermine and destroy the Constitution and American institutions against everybody who is opposed to things as they are, to the conditions that exist in Washington.

Now comes Solicitor-General Beck with fervid denunciation not only of the radicals who want to change the Constitution, but of the Democrats, on the flimsy pretext that because the latter propose to take the sense of the people on the League of Nations through a referendum, they are going outside of the Constitution. The Constitution neither forbids nor authorizes a popular vote on any question; it says nothing about it. But in Mr. Beck's view any party that wants to discover what the people think on an issue lying within the province of the Federal Government is flouting the Constitution. Evidently Mr. Beck is afraid of the people. At least he is going a long way out of his way to stretch the Constitution so that no method by which their will may be made known on a Federal question can be found which would not tend to impair the Constitution.

Mr. Beck will not get far with his long-distance effort to indict the Democratic party and its presidential candidate, Mr. Davis, as enemies of the Constitution. The Democratic party has been the constitutional party from its birth. The assaults on the Constitution have not come from that source. As a rule they have come from the paternalistic Republican party. It was Mr. Roosevelt and his Republican followers who started the Progressive movement. The La Follette movement is the natural, logical outcome of the Roosevelt movement, which proposed remedies for existing evils wholly outside of the Constitution.

Mr. Davis is recognized as the ablest defender and expounder of the Constitution in American public life. He is making speeches that are marvels of clear exposition and vigorous defense of constitutional free government and the guarantees of the Constitution. He is pointing out with singular force that the chief violators of the Constitution are the Republican leaders who are fostering unequal rights for the benefit of the favored few, the curtailment of personal liberty and the weakening of popular sovereignty through plutocratic control of the Government. These are the subtle and dangerous enemies of the Constitution—far more dangerous than the radicals who openly assail it, and whose attacks can be met in the open.

Neither Mr. Dawes nor Mr. Beck, who assailed the discontented as enemies of the Constitution, touch upon the causes of discontent. They have nothing to say about the evils that lie at the bottom of popular discontent and revolt. They have nothing to say about the tariff of abominations which heavily taxes and burdens the consumer for the benefit of the rich and powerful, nor about the betrayal of public trust and the public interests through scandalous deals in the people's natural resources, nor the domination of plutocratic interests in government for the exploitation of the masses of the people.

It is not the discontent that is the primary reason for assaults on our institutions, but the causes of the discontent, the existing evils that weaken public confidence in the Government. Unless these causes are removed the discontent will grow and assaults on the Constitution will become menacing realities.

ROCKING THE AUTOBOAT.

The fools we have always with us. Some of them are comparatively harmless, but many of them are potential perils, like the insidious cholera germ or the deadly cobra. One never knows just where they are going to break out. We have in mind a citizen who suffers from neuritis in the left shoulder. The other day a fool smote him smack upon that shoulder, shouting simultaneously: "Well, old scout, how's the rheumatics now?" We are advised that the hilarious outburst of the fool outblasted even the bleat of agony evoked by the fool's blow.

In this city a widow has filed suit against a man who, she alleges, was responsible for the death of her husband and for serious injuries to herself because he rocked the autoboat. In other words, when he was driving an automobile in which the man and wife were riding, he "zigzagged" the car, just to scare his friend Joe, so he is alleged to have announced to Joe's wife. The car was zigzagged over an embankment, with the fatal results indicated in the widow's petition for redress. From time undated the fool has rocked the boat when in deep water. Now, if this allegation be true, he has begun to rock the autoboat.

In some far-future Utopia the human race may be made foolproof, so that it may be saved from itself; but, unfortunately, a vast cycle of evolution seems to lie between now and then.

ATTORNEY-GENERAL BARRETT'S BOND RULING.

State Attorney-General Jesse W. Barrett takes exception to a statement in the Sunday Post-Dispatch editorial on the road program, in which his opinion that $10,000,000 of road bonds could be issued this year was designated as "a political ruling." The editorial stated under the law only $5,000,000 of road bonds could be issued in a year.

Mr. Barrett explains that we must have confused the law of 1921 with the amendment of 1923, which provides that bonds shall be issued "not to exceed $10,000,000 in 1924 and 1925." He construed this to mean that during that period $10,000,000 could be issued without respect to particular years. This construction was approved by the able bond lawyers and the bonds were sold at an unusually good price. He declares that this was a strictly legal opinion and not in any sense a political ruling, which is wholly foreign to his practice.

We are glad to receive and note the correction, because the Post-Dispatch was laboring under an erroneous impression of the law. We do not want to be unjust to Attorney-General Barrett, whose record in office has been marked by fairness and devotion to public service.

A HOUSEHOLD FACE.

In a certain sense the former Governor of Massachusetts who died the other day was the most famous man of his period. If fame could be measured by the number of times a man's name and picture are printed, then surely W. L. Douglas would hold premier place. For several decades his name, designating the shoes he manufactured, and accompanied always by a likeness of the manufacturer, has been carried constantly in newspaper advertising throughout the United States and beyond. His face may be said to have become, even before the twentieth century opened, a household face.

There may be those who would contend for the late citizen who made the celebrated facial soap, or even for the still-living gentleman whose genius inaugurated the safety-razor age. They also used their own handsome physiognomies in their broadcast advertising; but neither of them measures up to premiership in persistency of paid publicity along with W. L. Douglas.

Mr. Douglas now takes his place in the Valhalla of the immortals alongside of Mrs. Lydia E. Pinkham, who, though long dead, yet speaketh through her speaking likeness in the advertising columns. His one term as Governor was but an insignificant incident in his career. His fame and his fortune were created by his integrity as a manufacturer and his wisdom as an advertiser. As Gov. Douglas he has become already a dim memory, but in "W. L. Douglas Shoes" his name and fame will go stepping proudly down the corridors of time.

OUR BIG NEW MONKEY HOUSE.

Among St. Louis' biggest things must now be included the latest addition to our world-famed zoo—the biggest and best monkey house in the world.

This is worth heralding to the farthest corners of the land. For it will give the evolutionists and the anti-evolutionists the very best opportunity to study their respective theories or dogmas. Big monkeys and little monkeys, dog-faced baboons, mandrils, chacmas, marmosets, howling monkeys and spider monkeys, tree denizens and rock roamers, gibbons, said to be the nearest approach to the fossil genus Pithecanthropus, will all be there to furnish their evidence or lack of evidence as to man's origin.

College professors may come on excursions from near and far, with their students, to look for the nearest approach to the missing link. And anti-evolutionist preachers will not have to buy or borrow monkeys to take into the pulpit on a Sunday—a meager way to obtain an object lesson. They can bring their congregations to this abode of so many of the manlike or unmanlike brutes that they will be sure to find some specimen to back up their sermons. Next to the primeval forest, a well-kept monkey house is the best place to study the simian tribe. Come one, come all, and be convinced. And don't forget the old and true adage, that "a man convinced against his will is of the same opinion still."

THE WILL O' THE WISP.
(From the Louisville Courier-Journal.)

HIS PRESERVES

JUST A MINUTE

(Copyright, 1924.)
Written for the Post-Dispatch By CLARK McADAMS

FREE VERSE.

Missouri has 28,500 empty farm houses.
That is how farming has been doing.
Twenty-eight thousand, five hundred farms upon which the occupants could not make a living.
There are the farm houses—empty.
They stand staring at the morning sun with their boarded-up windows.
Unpainted.
Silent.
Desolate.
Deserted.

Yet we are told in the present campaign that there is no farm problem.
We have dollar corn.
Wheat is worth $1.25.
Hogs and cattle are up.
The farm is booming.
It is said by the Republicans that because of improved times Republican losses in the farm states will not be so heavy as they would otherwise have been.
Charlie Dawes is running about telling the farmers how well-off they are.
How plentiful money is among them.
How bright the future under Mr. Coolidge.
Charlie ought to know.
He is a banker.
He farms loans and discounts.

But there are the 28,500 vacant farm houses in Missouri!
Incapable of sophistry, they stand there in blunt testimony to the truth.
They do not know how to make the worse side appear the better, as Socrates said the sophists did.
They can only make the worse side appear the worse.
The yards around them high in weeds.
Their musical dinner bells mute.
Their unkept chimneys peering through the browning trees.
Nowhere the sound of a woman's voice.
Or children's laughter.
A mooing cow.
Or a bawling calf.
A man whistling.
Or a dog barking.

Only silence multiplied 28,500 times.
Deep.
Profound.
Unanswerable.
Damning.
Saying nothing but still telling its terrible story.

So there IS a farm problem.
And nobody at least will wheedle these empty farm houses into believing there isn't one.
They know better.
Begging Cal's pardon and Charlie's.
And day after day they say so.
The 28,500 empty farm houses.
Shouting to the passerby as only an empty farm house can.

* * *

Sir: Don't you think the Government would save a lot of money if they'd place little slot machines on everybody's front door to collect the tariff tax—and every time ma would go to the store to buy anything from soup meat to sox she could put her little tax in the box, and when pa wanted anything from a Samson pipe to a pair of kidney plasters he could place his little divvy in the box. Then the mailman could collect the tax and save a lot of other departments and collectors and—FOLKS COULD SEE WHO PAYS THE TARIFF—AND VOTE FOR DAVIS? — CONTRIB.

Patent medicine testimonials and admissions of the miraculous by some process or other are still as difficult to believe as they always were. The following is from the Journal of the Missouri Medical Association, and seems to say that the writer, who lost a leg, recovered it by taking some treatment, which most of us must doubt:

After six months my leg off,
And I got disgust with myself,
My doctor came, and he was very sad,
He shook his head, and he said,
My son, if you want to get cure,
The only place for you is Tewksbury,
Treatment with the Alpine
Fresh air from the pine,
After six weeks sun treatment in Tewksbury,
Today the doctor told me I am all cure.

PETER KOUTSAYMANES.

* * *

Not content with winning the Olympic games, we have now beaten everybody on the planet playing tennis and vanquished the British at golf and polo. However, we have lost the greatest opportunity any people ever had—the opportunity to lead the world to peace on earth and good will among men—and beside this all the cups and medals we have won are the veriest baubles. The world is going straight to peace, Article 10 and all, and we are still looking on, afraid to say what is in our hearts.

* * *

William Allen White is dissatisfied with both candidates for Governor in Kansas, and is about to run himself as an independent. The selection of the celebrated editor in Kansas and Ma Ferguson in Texas ought to give that part of the country a literary and social tone it has not enjoyed. Politically the two are scarcely comparable, Ma being twice the man Bill is.

* * *

Restaurant sign, Olive street:

PECAN STOLEN.

Probably a consequence of the Loeb-Leopold sentence.

Another restaurant sign, this one put up by a colored man on Chouteau avenue:

ALL SANDWICKS 15c.

Evidently not from the Sandwick Islands.

* * *

A St. Louisan who has just returned from the Near East says 200 British bobbies armed with nothing more than whips are preserving a brand of order in Jerusalem that the French cannot hope to equal in Syria with armed soldiers. There are tricks even in the business of mandating.

* * *

Washington is thinking of moving one of the baseball pennants down from New York, having noticed that New York has taken over most things in Washington.

* * *

If the League of Nations really means to punish war-making, it can begin with telling Spain that she can't whip the Morrocans and will have to admit it.

* * *

A correspondent says we can put him in the way of winning a bet by publishing a poem he sends us, but the man on the other end of the wager seems to have the better literary judgment.

* * *

Someone says that Charlie Dawes has a habit speaking pointblank. If he means by this that Charlie hasn't made a point yet, we have noticed it too.

The MIRROR of PUBLIC OPINION

This column is designed to reproduce without bias the latest comment by the leading publicists, newspapers and periodicals on the questions of the day.

OUR RECKLESS OIL POLICY.

NICHOLAS ROOSEVELT in North American Review.

JUST as "the eye is not satisfied with seeing, nor the ear filled with hearing," so the modern world is not content with its present power. The more coal it finds, the more it burns; and the more oil it drills, the more it wants. There seems no end to its capacity for consumption. Machines beget more machines, and these live on coal and oil. In the United States alone [illegible]000,000 automobiles are forever stopping at filling stations to drink up gallons of [illegible] and a million tons of coal go up in smoke each day. In the mad rush for power no one stops to see whither we are bound, nor even to inquire into what is left to us. The world cries "More, more!" and our miners sink their shafts deeper and the drillers drive new wells. * * * Not only have we gone about the production and consumption of oil with our usual devastating wastefulness, but we have furnished other nations freely from our rapidly dwindling reserves. The British and Dutch learned the [illegible] of oil before we did, and since the armistice (and even before) have captured practically all the available reserves of oil throughout the world. This does not mean that they have actually driven wells and stored the petroleum. But it does mean that they have prospected and obtained exclusive concessions, and when we have sought equal rights for ourselves and others in new foreign fields, they have resisted and resented our insistence on the policy of the "open door."

LITERACY TEST FOR NEW VOTERS

From the Baltimore Evening Sun.

THE New York State election laws have laid down that all new voters must pass a literacy test. Now, some learned persons there are endeavoring to determine just what a poor benighted alien must know before he can be declared literate. Alfred [illegible] Rejall, supervisor of Immigrant education of the State Department of Education, has produced a formidable list of words [illegible] in all, which he would like to see the sine qua non of admission to the full rights of citizenship in the Empire State. A few will suffice to illustrate the problem that faces the alien. If Mr. Rejall has his way, among other things, the aspirant will be asked what is—

A Democrat?
A Republican?
A Boss?
An Amendment?
Prohibit (but not Prohibition)?
Liberty?
A Tax?
Loyal?
Independent?
A Job?
A Holder?
Constitution?

If the alien can answer these questions he will be doing better than the persons who ask them.

NOISY WALL STREET WELCOME TO PRINCE

Police Rescue Him From Friendly Demonstrators; Wales to See Americans at Work.

By the Associated Press.
NEW YORK, Sept. 18.—The Prince of Wales, motoring from Syosset, L. I., paid his respects to Manhattan again today. Arriving in the financial district shortly after 1 o'clock this afternoon, Wales found that his plans for an afternoon of sightseeing incognito were likely to be frustrated, for thousands of persons, many of them stenographers on their lunch-hour strolls, gave him a rousing welcome as he left his car at 60 Broadway.

The crowd was so great that for two minutes the Prince was unable to leave his machine to keep a luncheon appointment with Harrison Williams. Finally several policemen came to the assistance of his bodyguard and elbowed a way through the throng.

Prince Appears Startled.

The Prince, smoking a cigarette, appeared startled by the noisy demonstration. Ticker tape poured upon the royal visitor from the windows of skyscrapers. Four patrolmen forced their way to the Prince's side and escorted him to a rear door, when he was whisked into the office of Harris & Williams, on the nineteenth floor, by special elevator. Arriving at the Harris & Williams office, the Prince shook hands with the four policemen. He then was introduced to a dozen financiers. From the nineteenth floor the Prince progressed to the twenty-first, where he had luncheon as a guest of the Recess Club. For several minutes he gazed from the windows, which afford an excellent view of downtown New York and the harbor.

The crowd became so dense that the police of three precincts were called out to handle the congestion. Broadway and Exchange Place to all Street were so jammed that automobiles were forced to detour and surface cars found difficulty in getting through.

Plans to Come Again.

The Prince of Wales is anxious, it was learned today, to return to the United States at a later date to visit the great industrial centers and farming communities, to become acquainted at first hand with industrial conditions and to meet American working men and women.

The contemplated tour of factories and farms would be similar to the one he has made in the industrial cities of Great Britain, since the war, when he spent long periods going through workshops and talking with the people employed in them.

"The People, Not the Plant."

On these trips in the manufacturing towns of the English midlands, the Prince often remarked to his companions: "It's the people, not the plant, that I want to see."

The making of friendships, and extensive acquaintance with men in all parts of the world, and a personal knowledge of conditions in foreign countries, is naturally an important element in the education of a future King of Great Britain and of the Dominions beyond the seas. It is considered his most important business today and one that will help him to exercise his great office more than any other type of education could do.

Life of a Practical Man.

His life, his acquaintances explain, has to be that of a practical man, relying more upon his judgment and knowledge of human nature than upon the scholarship that comes from an academic career. It is considered the part of the Prince of Wales to carry on the traditions of his father, George V, and his grandfather, the late Edward VII, and to become a successful constitutional King by reason of his education in practical human affairs, including sports, which play a great part in the national life, and to be acquainted with all sorts and conditions of men within the British Empire and outside it.

Prince's View of His Task.

As one of his acquaintances has put it: "Whatever he does he does with keenness and vigor, whether it be riding and dancing, as on this visit to Long Island, the main object of which was to encourage the British polo team in its efforts to win the cup, or whether it be attending public functions in his own country, presiding at meetings of charitable institutions, such as King Edward's Hospital Fund, or attending to the affairs of London's largest hospitals, such as Guy's and St. Bartholomew's, with which he is closely connected.

"With all these various interests his life is a very full one and he has little time to give to reading. He is not a great reader, though he is interested in certain kinds of current literature, especially biographies of public men, whom he has known in the course of his travels. He is a good French scholar, reading and speaking the language fluently, but the study of books does not appeal to him so much as the study of men, whose views and opinions he can rapidly absorb and retain.

"In this he much resembles his grandfather, Edward VII, whose judgment and tact, derived almost entirely from the constant and

The MIRROR of PUBLIC OPINION

This column is designed to reproduce without bias the latest comment by the leading publicists, newspapers and periodicals on the questions of the day.

OUR RECKLESS OIL POLICY.

NICHOLAS ROOSEVELT in North American Review.

JUST as "the eye is not satisfied with seeing, nor the ear filled with hearing," so the modern world is not content with its present power. The more coal it finds, the more it burns; and the more oil it drills, the more it wants. There seems no end to its capacity for consumption. Machines beget more machines, and these live on coal and oil. In the United States alone 15,000,000 automobiles are forever stopping at filling stations to drink up gallons of gas, and a million tons of coal go up in smoke each day. In the mad rush for power no one stops to see whither we are bound, nor even to inquire into what is left to us. The world cries "More, more!" and our miners sink their shafts deeper and the drillers drive new wells. * * * Not only have we gone about the production and consumption of oil with our usual devastating wastefulness, but we have furnished other nations freely from our rapidly dwindling reserves. The British and Dutch learned the lesson of oil before we did, and since the armistice (and even before) have captured practically all the available reserves of oil throughout the world. This does not mean that they have actually driven wells and stored the petroleum. But it does mean that they have prospected and obtained exclusive concessions, and when we have sought equal rights for ourselves and others in new foreign fields, they have resisted and resented our insistence on the policy of the "open door."

LITERACY TEST FOR NEW VOTERS

From the Baltimore Evening Sun.

THE New York State election laws have laid down that all new voters must pass a literacy test. Now, some learned persons there are endeavoring to determine just what a poor benighted alien must know before he can be declared literate. Alfred E. Rejall, supervisor of Immigrant education in the State Department of Education, has produced a formidable list of words, 4,000 in all, which he would like to see the sine qua non of admission to the full rights of citizenship in the Empire State. A few will suffice to illustrate the problem that faces the alien. If Mr. Rejall has his way, among other things, the aspirant will be asked what is—

A Democrat?
A Republican?
A Boss?
An Amendment?
Prohibit (but not Prohibition)?
Liberty?
A Tax?
Loyal?
Independent?
A Job?
A Holder?
Constitution?

If the alien can answer these questions he will be doing better than the persons who ask them.

NOISY WALL STREET WELCOME TO PRINCE

Police Rescue Him From Friendly Demonstrators; Wales to See Americans at Work.

By the Associated Press.

NEW YORK, Sept. 18.—The Prince of Wales, motoring from Syosset, L. I., paid his respects to Manhattan again today. Arriving in the financial district shortly after 1 o'clock this afternoon, Wales found that his plans for an afternoon of sightseeing incognito were likely to be frustrated, for thousands of persons, many of them stenographers on their lunch-hour strolls, gave him a rousing welcome as he left his car at 60 Broadway.

The crowd was so great that for two minutes the Prince was unable to leave his machine to keep a luncheon appointment with Harrison Williams. Finally several policemen came to the assistance of his bodyguard and elbowed a way through the throng.

Prince Appears Startled.

The Prince, smoking a cigarette, appeared startled by the noisy demonstration. Ticker tape poured upon the royal visitor from the windows of skyscrapers. Four patrolmen forced their way to the Prince's side and escorted him to a rear door, when he was whisked into the office of Harris & Williams, on the nineteenth floor, by special elevator. Arriving at the Harris & Williams office, the Prince shook hands with the four policemen. He then was introduced to a dozen financiers. From the nineteenth floor the Prince progressed to the twenty-first, where he had luncheon as a guest of the Recess Club. For several minutes he gazed from the windows, which afford an excellent view of downtown New York and the harbor.

The crowd became so dense that the police of three precincts were called out to handle the congestion. Broadway and Exchange Place to all Staeet were so jammed that automobiles were forced to detour and surface cars found difficulty in getting through.

Plans to Come Again.

The Prince of Wales is anxious, it was learned today, to return to the United States at a later date to visit the great industrial centers and farming communities, to become acquainted at first hand with industrial conditions, and to meet American working men and women.

The contemplated tour of factories and farms would be similar to the one he has made in the industrial cities of Great Britain, since the war, when he spent long periods going through workshops and talking with the people employed in them.

"The People, Not the Plant."

On these trips in the manufacturing towns of the English midlands, the Prince often remarked to his companions: "It's the people, not the plant, that I want to see."

The making of friendships, and extensive acquaintance with men in all parts of the world, and, a personal knowledge of conditions in foreign countries, is naturally an important element in the education of a future King of Great Britain and of the Dominions beyond the seas. It is considered his most important business today and one that will help him to exercise his great office more than any other type of education could do.

Life of a Practical Man.

His life, his acquaintances explain, has to be that of a practical man, relying more upon his judgment and knowledge of human nature than upon the scholarship that comes from an academic career. It is considered the part of the Prince of Wales to carry on the traditions of his father, George V, and his grandfather, the late Edward VII, and to become a successful constitutional King by reason of his education in practical human affairs, including sports, which play a great part in the national life, and to be acquainted with all sorts and conditions of men within the British Empire and outside it.

Prince's View of His Task.

As one of his acquaintances has put it: "Whatever he does he does with keenness and vigor, whether it be riding and dancing, as on this visit to Long Island, the main object of which was to encourage the British polo team in its efforts to win the cup, or whether it be attending public functions in his own country, presiding at meetings of charitable institutions, such as King Edward's Hospital Fund, or attending to the affairs of London's largest hospitals, such as Guy's and St. Bartholomew's, with which he is closely connected.

"With all these various interests, his life is a very full one and he has little time to give to reading. He is not a great reader, though he is interested in certain kinds of current literature, especially biographies of public men, whom he has known in the course of his travels. He is a good French scholar, reading and speaking the language fluently, but the study of books does not appeal to him so much as the study of men, whose views and opinions he can rapidly absorb and retain.

"In this he much resembles his grandfather, Edward VII, whose judgment and tact, derived almost entirely from the constant and close study of human nature, made him one of the most useful and popular sovereigns that has ever sat on the British throne. It is this love of frank and active humanity that has inspired in the Prince a real affection for America and the Americans. This trait recalls his grandfather's sincerity and simplicity of character, which endeared him to his own countrymen and similarly endears the Prince to all with whom he comes in contact."

Serious Visit to New York City.

The Prince yesterday put polo and dancing aside and became a metropolitan sightseer. He spent his second full afternoon in New York City visiting an ultra modern high school, the Museum of Natural History and two great newspaper plants. He said that the trip was one of the most interesting experienced on his present American vacation.

The formal social affairs arranged for the Prince having been given, he expects to devote the remaining few days to what has been described as the more serious aspect of his visit. The Prince's departure, Capt. A. F. Lascelles, his secretary, said, has finally been fixed for Sunday night.

The principal of the school visited by the Prince—the Julian Richman High School for Girls, accommodating 4800 pupils—had not been apprised of his coming until within a few minutes of his arrival and the Prince and his party had gone half way through the building before any of the students appeared to recognize him. Those that knew who he was made no demonstration and his visit caused hardly any interruption of the work.

Sees Pre-Historic Bones.

The Prince's visit to the Museum of Natural History held especial interest for him in that bones with which some of the pre-historic animals in the museum were reconstructed were found in Alberta, near the Prince's ranch.

Carl Akeley, the animal sculptor, showed the party a life-sized statuary group of elephants which he had made for the Roosevelt Memorial, casts of apes made in Africa and a statuette of the Prince in khaki uniform which one of his pupils made when the Prince was here in 1919.

Adolph Ochs, publisher, and Louis Wiley, business manager of the New York Times, escorted the Prince through the editorial and mechanical departments of that newspaper. At the office of the Herald-Tribune, where he was received by Mrs. Whitelaw Reid, the owner, Mr. and Mrs. Ogden Reid and Julian Mason, the editor, the Prince looked over the new building and pressed a button starting the presses which were then turning out an edition of the Sunday paper. The Prince shook hands with Isiah Bardsley, foreman of the composing room, and posed for a photograph with John Lynch, superintendent of the pressroom.

Social News

MEMBERS and friends of the Maryville Sacred Heart Convent alumnae have been invited to spend Saturday afternoon at the garden party which will be given at the country home of Dr. and Mrs. Hermann von Shrenck at Florissant, Mo. Tea will be served from 2 to 5 p. m. There will be tables for bridge and mah jong. Home-made jellies, preserves and pickles will be offered for sale. The proceeds of the sale will be used for this year's work of the Maryville alumnae. Mrs. von Shrenck will be assisted in entertaining by Mesdames Thomas Thatcher, Julius Polk, William B. Kinealy, John Boland, Reine de Peneloza, Mrs. Frank Corley, Edward Breck, James Ring and Misses Marian Darst and Mabel Hogan.

Judge and Mrs. Franklin Miller and family of 1117 McCausland avenue have returned home from Central Lake, Mich., where they spent the summer.

Mrs. Frank R. Tate, 4515 Pershing avenue, who is in New York City, is expected home next week.

Mr. and Mrs. J. O. King, 51 Vandeventer place, have returned from their summer home at Wequetonsing, Mich.

Dr. and Mrs. I. D. Kelley Jr., 35 Portland place, departed Monday for a visit with friends in New York City.

Mr. and Mrs. Rolla Wells, 25 Westmoreland place, and Mrs. Wells' daughter, Miss Louise Church, have returned from California, where they spent the summer. Mrs. August A. Busch Jr., Mrs. Wells' elder daughter, and baby daughter, Alice Busch, have also returned home from Miramar, Cal., where Mrs. Busch had a cottage for the season.

Mrs. Clark Carr of Albuquerque, N. M., is the guest of her mother, Mrs. J. L. D. Morrison of the Buckingham Hotel.

Mrs. John C. Wilkinson of "Woodlawn," Kirkwood, Mo., has returned home from five years' absence in Europe. Mrs. Wilkinson is at present visiting her daughters, Mrs. Guy Blackman of McPherson avenue and Mrs. Francis B. Waddock of Scott avenue. Miss Dorothy Wilkinson did not return to this country with her mother but remained in France to continue her studies.

Miss Marjorie Frampton, daughter of Mr. and Mrs. R. C. Frampton, 7312 Westmoreland drive, will depart early in October for Chicago, where she will spend the winter studying voice culture. Miss Helen Frampton will go to Coopertown, N. Y., next week, where she will attend the Knox School for Girls.

A BRIDE OF TODAY

—Photo by Kandeler.

MRS. JAMES LEO O'BRIEN.

Mrs. O'Brien until her marriage today was Miss Margaret Genevieve Dwyer, daughter of Mr. and Mrs. John T. Dwyer of 10 North Taylor avenue.

Miss Blanche Walton will be hostess at a tea Saturday from 2 to 5 p. m. which she will give at the residence of Mrs. Guy Day, 5112 Cabanne avenue, in honor of the past presidents of the St. Louis Circle of Ladies of the G. A. R. Mmes. Gilbert Fox, R. E. Hughes, W. F. Henry, Paul Upshaw and J. Hal Lynch will assist at the tea table.

The marriage of Miss Ruth Nicolson, daughter of Mrs. A. F. Hewitt, and J. Raymond Peterson of Arlington, Tex., took place yesterday at 8 p. m. at the residence of the bride's mother, 5142 Kensington avenue. The Rev. George H. Campbell, pastor of the Union Avenue Christian Church, officiated. Melvin Peterson was best man. The bride was attended by her small sister, Helen, who was flower girl. Following their honeymoon, Mr. and Mrs. Peterson will be at home after Oct. 1 at 800 Leland avenue, University City.

MRS. M'BRIDE PERSONALTY INVENTORIED AT $376,000

An inventory of the estate of Mrs. Katherine C. McBride, who died Aug. 13, at her home, 29 Washington terrace, was filed yesterday in the Probate Court.

It shows personal property valued at $376,064.34, consisting of the following items: Stocks in corporations with a par value of $189,675; bonds, $103,425; cash amounting to $30,761.34 and chattels appraised at $25,229.90. The largest block of stock consists of shares of the Delk Investment Corporation, valued at $80,000. Mrs. McBride left the bulk of her estate to her four daughters. She was the widow of W. C. McBride, wealthy oil operator, who died seven years ago.

The will of McBride, a multimillionaire, directed that his estate be placed in trust, the income to be divided into five equal parts for the benefit of the widow and four daughters and their direct heirs. The trust is to continue for 21 years after the death of the last daughter, when the estate is to be divided among the direct heirs then living. The will provided that only "heirs of the body" shall receive the benefit of the estate and that husbands of daughters and husbands of later female descendants shall have no share. The inventory of the McBride estate listed personal property valued at $87,115, no real estate being listed. It is understood he transferred the bulk of his estate to his wife and daughters before death.

STATEMENT ON SCHOOL FUNDS BY TEACHERS

Revenue Sufficient to Meet Pay Increase Sought, They Contend the Receipts Show.

Actual receipts of the Board of Education in the past two years have materially exceeded the estimated revenue and undoubtedly this difference would cover in full the proposed salary increase sought by school teachers, Hugh H. Barr, president of hte St. Louis High School Teachers' Association, says in a public statement issued today.

The statement accepts the past two school years as the basis for the association's assumption and points out that in view of the revenue in 1923-24 with an 82-cent tax rate and in 1922-23 with an 85-cent rate, the teachers are "unable to understand how there are insufficient funds to increase salaries as the board contends."

Receipts for Two Years Cited.

The statement, in part, follows: "The estimated receipts for last fiscal year, 1923-24, with an 82-cent school tax rate, amounted to $9,880,109. The actual receipts were $10,710,017.57, which is $829,908.57, or well on to one-tenth more than the estimate. The estimated receipts for the previous year, 1922-23, with an 85-cent rate were $9,724,470. The actual receipts were $10,863,243.10, which is $1,138,773.10, or over one-tenth more than the estimated receipts for that year. These figures show that the estimates of receipts for the last two years were much too low, as is usually if not always the case. They show that the 82-cent rate for last year yielded only $153,225.53 less than the 85-cent rate yielded the previous year, 1922-23.

"An 85 cents rate last year would have yielded $11,101,848.25, which is $391,830.68 more than the 82 cents rate actually yielded, and $238,605.15 more than the 85 cents rate yielded the previous year, 1922-23. There was last year, therefore, an actual increase above the previous year in the available school funds of approximately 2¼ per cent. Presumably this increase was due to the normal increase in the city's property value and other taxables.

"It seems reasonable to expect for the current year a normal increase above last year of at least as great as that of last year over the previous year. Upon that basis the board's receipts for this year would be $11,351,639.88, or $888,807.06 more than the estimate. Yet, the receipts for the current year, with the 85 cents rate again in effect, are estimated at $10,462,832.82. This estimate is $247,184.75 less than the 82 cents rate actually yielded last year, 1923-24, and $400,410.28 less than the same rate, 85 cents, yielded for the year 1922-23.

Conclusion as to Funds.

"According to press reports, the revision of salary schedules as recommended by the Superintendent of Instruction would cost a little less than $200,000 the first year, and would increase to $600,000 annually in four years. It appears, therefore, that the probable underestimate of receipts for this year, without considering the possibilities within the estimates, would alone pay for the proposed increase for this year four and one-half times, or would be one-third more than enough to meet the maximum annual cost of the proposed increase."

Mrs. Clardy's Funeral Tomorrow.

Mrs. Elizabeth D. Clardy, 70 years old, who died yesterday after a lingering illness, will be buried at 10:30 a. m. tomorrow from the home of her daughter, Mrs. Charles W. Hudson, 224 North Newstead avenue. She was the widow of Martin L. Clardy, who was general counsel for the Missouri Pacific Railroad until his death 10 years ago. Since then Mrs. Clardy had lived with her daughter. Two other daughters and two sons survive.

MRS. LYMAN T. HAY IS DEAD

Wife of Head of Hotel Jefferson Succumbs to Heart Disease.

Funeral services for Mrs. Lotawanna F. Hay, wife of Lyman T. Hay, president and manager of the Hotel Jefferson Co., will be held at 2:30 p. m. tomorrow from Christ Church Cathedral with interment in Bellefontaine Cemetery. She died last night of heart disease after a brief illness.

Mrs. Hay, before her marriage, was Miss Lotawana Fellows of Camden, Ark. She came here in 1904 and has since been a member of the congregation of Christ Church Cathedral. Besides her husband, she is survived by two sisters, Mrs. A. B. Gaines and Miss Georgia Fellows of Camden.

Services for Mrs. Rice Tomorrow.

Funeral services for Mrs. Aurelia S. Rice, 69, who died of diabetes last Saturday on shipboard in mid-ocean, will be held at 2:30 p. m. tomorrow, from the residence, 3733 West Pine boulevard. Mrs. Rice was the widow of Jonathan Rice, a founder of the Rice-Stix Dry Goods Co. The Columbus, on which she departed on her return from Europe, Sept. 10, docked yesterday at New York.

AMUSEMENTS.

SHUBERT JEFFERSON
NIGHTLY, 8:15—LAST 4 TIMES
ON THE STAIRS
A Play of Love, Thrills and Laughter
DIRECT FROM 4 MOS. IN CHICAGO
POP. MAT. SAT. Best Seats $1.50
NEXT SUNDAY—SEATS NOW
Direct From Chicago. Prior to New York.
JOSEPH M. GAITES' Laugh-a-Minute Musical Comedy
A TRIAL HONEYMOON
Original Cast and Beauty Chorus
Matinee Wed., 50c, $1.00, $1.50
Nights, 50c-$2.50. Sat. Mat., 50c-$2

EMPRESS
Olive at Grand
NOW PLAYING
THE WOODWARD PLAYERS IN
THE CAT AND THE CANARY
MATS. THURS. & SAT.
NEXT—POLLY PREFERRED

PERSHING
Delmar at Hamilton
NOW PLAYING
THE WOODWARD PLAYERS IN
LAWFUL LARCENY
MATS. WED. & SAT.
NEXT—LOMBARDI, LTD.

RIALTO THEATRE GRAND & OLIVE
Orpheum Circuit
THE BEST IN VAUDEVILLE
3 DAYS, OPENING TONIGHT
HARRY STODDARD & BAND
OTHER BIG ACTS—& MOVIES
Matinee Saturday and Sunday at 2:45. Tonight, Continuous, 7 to 11. Usual Popular Prices. Children, Except Sunday Night, 15c.
All Next Week, Starting Sunday Mat. The Event of the Season. VAUDEVILLE REVUE DE LUXE
30—PEOPLE—30

GRAND OPERA HOUSE
22c 45c CONTINUOUS 11 A. M. VAUDEVILLE 11 P. M.
World's Greatest Bargain
9—BIG ACTS—9
Ladies' Perfect Form Contest TONIGHT
Contestants Must Be in Theater.

NEW GAYETY THEATRE
BILLY ARLINGTON IS BACK WITH THE GOLDEN CROOK CO.
COLUMBIA BURLESQUE

GARRICK
TWICE DAILY—2:15 and 8:15
NOW PLAYING
RED HOT
A WARM WAVE OF MUTUAL BURLESQUE
TONIGHT—CHORUS GIRLS' CONTEST

BASEBALL TODAY
BROWNS vs. NEW YORK
SPORTSMANS PARK
TIME, 3 O'CLOCK
Box Seats on Sale 409 Olive St. Olive 7076.

AMUSEMENTS.

Orpheum
ORPHEUM CIRCUIT VAUDEVILLE
2:15—Twice Every Day—8:15
VAUDEVILLE DEBUT OF
MME. JOHANNA GADSKI
RENOWNED INTERNATIONAL WAGNERIAN PRIMA DONNA
MISS MARGO HUGHES AT THE PIANO
JUDELS AND FORD Ward and Van Wire and Walker Wm. Halligan Crafts and Sheehan Cycle of Color
ENRICO RASTELLI
Topic News Fables

Leading Theatre of St. Louis American All Seats Reserved
Twice Daily—2:30 and 8:30
Matinees—Incl. Saturday, 50c-$1.00
Every Night—50c, $1.00, $1.50
Douglas Fairbanks' "THE THIEF OF BAGDAD"
SEATS NOW FOR REMAINING PERFORMANCES. BUY IN ADVANCE TO AVOID DISAPPOINTMENT.

PHOTOPLAY THEATERS

Syncopation Week! A Jolly Celebration of Melody and Mirth
LOEWS STATE
CHARLES G. NORRIS' BREAD
MAE BUSCH—WANDA HAWLEY
PAT O'MALLEY—WARD CRANE
ROBT. FRAZER
ART LANDRY'S BAND VICTOR RECORD ARTISTS
MAD MONARCHS OF MELODY CALIFORNIA'S EXPONENTS OF SYNCOPATION
LOEWS STATE SYMPHONY ORCHESTRA DIRECTION OF DON ALBERT
Starting Saturday, Sept. 20
"SINNERS IN SILK"

Women Only
TODAY Cont. 1:00 to 11 P. M.
ALSO DAILY MAT., 1 TO 7 P. M.
Adm. 50c
SOME WILD OATS
PLAIN SEX TALKS
By DR. L. A. EDWARDS
MEN ONLY
TOMORROW NIGHT AT 7 AND 9
ODEON THEATER 1042 N. Grand Bl.

PHOTOPLAY THEATERS

MISSOURI
Starts Saturday
CECIL B. DeMILLE'S FEET OF CLAY
with ROD LA ROCQUE, VERA REYNOLDS and Ten Others.
On the Stage—BENNIE KRUEGER and his ORCHESTRA Brunswick Artists
Also HARRY LANGDON in "LUCK OF THE FOOLISH" a Sennett-Super-Comedy
10 OTHER STAGE SECRETS ATTRACTIONS
LAST 2 DAYS!
Richard Dix and Bebe Daniels in "SINNERS IN HEAVEN"
And Maurice Mendel FASHIONS OF 1924 With 10 Living Models

CINDERELLA
Theater Beautiful—Cherokee and Iowa
Today & Fri.—Leatrice Joy & Percy Marmont in "The Marriage Cheat."
Sat.—Double Program de Luxe.

"DOUG" SCORES AGAIN—
In an Adoption of a Famous Stage Success
THE FUNMAKING STAR
DOUGLAS MacLEAN
IN "NEVER SAY DIE"
From William Collier's Broadway Play
STARTING SATURDAY AT BOTH
KINGS Kingshighway Near Delmar
RIVOLI Sixth Street Near Olive
Last 2 Days at Kings—"Welcome Stranger"

—We Moved the Kings Downtown—
We bought the Rivoli Theater to show the same pictures at the same time as the Kings —but in the heart of downtown St. Louis.
Renewed! Remodeled! Redecorated!
The coziest little playhouse in St. Louis and playing only first run pictures.
OPENS SATURDAY
THE NEW RIVOLI
SIXTH STREET NEAR OLIVE
—More About It Tomorrow

PHOTOPLAY THEATERS PHOTOPLAY THEATERS

What the DELMONTE Offers You for
JUST 10c MORE THAN YOU USED TO PAY
or Only 5c More at the Bargain Week Day Mats
STARTING NEXT SATURDAY
IN ADDITION TO
THE BIGGEST PHOTO DRAMA OF THE YEAR
SEE OTHER ANNOUNCEMENT ON THIS PAGE OF THE DELMONTE, WEST END LYRIC AND CAPITOL
WE WILL PRESENT
R. C. JONES' RICH AND REGAL
"REVIEW OF REVUES"
For the First Time at These Prices Anywhere
A TRULY MAGNIFICENT, DAZZLINGLY, STARTLING Musicomedy
WITH
DONNA MONROZE PRIMA DONNA SOPRANO
AND
DAINTILY BEAUTIFUL DELAINE CHALMERS World's Famous Danseuse
Together with the greatest collection of entertainers, pretty girls, funny comedians, handsome costumes and bizarre scenery ever offered on the stage of any picture theater anywhere.
30 PEOPLE, MOSTLY GIRLS, IN A TUNEFUL, DANCEFUL, FUNFUL HOUR OF SHEER DELIGHT
And All at the Present REGULAR DELMONTE PRICES
Now Playing Last 2 Days Laurette Taylor in "One Night in Rome"
CONTINUOUS DAILY 2 TO 11

GRAND CENTRAL
STARTING SATURDAY
NORMA SHEARER and JACK HOLT
EMPTY HANDS'
A Paramount Picture
—AND ON THE STAGE
GILBERT & SULLIVAN'S "PIRATES of PENZANCE" with EVA OLLIVOTTI
AND THE GRAND CENTRAL OPERA COMPANY
LAST 2 DAYS COLLEEN MOORE in "FLIRTING WITH LOVE" & "THE MIKADO"

DELMONTE WEST END LYRIC AND CAPITOL
JACKIE COOGAN in "LITTLE ROBINSON CRUSOE"
STARTS SATURDAY
LAST 2 DAYS
Delmonte and Capitol—"ONE NIGHT IN ROME"
West End Lyric—"THE FOOLISH VIRGIN"

Special Announcement!
Owing to the unusual interest manifested in the forthcoming engagement of Cecil B. DeMille's mighty spectacle, "THE TEN COMMANDMENTS," which begins on Sunday night, September 28th, the management of the American Theater has decided to inaugurate a special mail order department for the engagement of this attraction.
Applications for seats will be filed in order of their receipt.
Address all communications to Manager American Theater, St. Louis.
Orders should be accompanied by check or money order for number of seats desired.
Prices for the daily matinees are 50c and $1.00. For night performances: 50c, $1.00 and $1.50. Add 10% Tax to prices above 50c.
In ordering seats please state for what performance seats are desired, and enclose self-addressed stamped envelope for return of tickets.
Regular box office sale will open at the American Theater Thursday morning, September 25, at 9 o'clock.
A Paramount Production (Famous Players-Lasky Corporation)

RITZ GRAND & JUNIATA
TWO DAYS ONLY—THURSDAY AND FRIDAY—MONTE BLUE AND EVELYN BRENT IN "LOVING LIES" AND
EUGENE R. GANZ SHOW OF FASHIONS
DISPLAYING ON BEAUTIFUL LIVING MODELS THE LATEST CREATIONS IN GOWNS, WRAPS, MILLINERY, ETC.

Davis Assails Tariff and Mellon Plan

Continued From Page 21.

other. It is a truism that no tax is popular except a tax which is paid by someone else, and the greatest problem which can confront any statesman is to devise a system of taxation fair and equal in its distribution of burdens, moderate in its demands and adequate for the support and maintenance of the state.

"The Democratic party maintains that the only purpose of all just taxation is to raise the revenue necessary for the efficient and economical discharge of the functions of government. It realizes that it is impossible to collect by taxation thousands of millions of dollars without seriously affecting the producing activities, the consuming habits and the economic life of the whole country; but it believes that the government should hold these incidental consequences to their proper place, and should not make them the cardinal aim of any tax or system of taxes which it may impose. It views taxation as a necessary burden and not as a means of economic or political control, and it holds that the only safe principle is the distribution of this burden among all classes of the people in proportion to their ability to bear it. No government or party that abandons this principle has ever yet been able to resist the influence of those classes, sections or political factions who seek to promote their own interests at the expense of the National welfare.

Preference in Taxation.

"Ancient and obvious as these truths seem, it is necessary to restate and insist upon them, since the Republican party has set up other principles for its guidance. In dealing with the tariff and in framing internal taxation, it has chosen to depart entirely from the principles of justice and equity in distributing their burdens. It is the cardinal doctrine of that party that the purpose of raising revenue may be completed subordinated to that of dispensing benefits to certain favored industries and classes, with the inevitable result that the influence and importunity of seekers for advantage, and the exigencies of party politics rather than the demands of the public treasury, become the decisive factors.

"It is the conception of the Republican party that taxation may be utilized to compel contributions by the public not only to the national Treasury but to selected beneficiaries, with the hope that the prosperity of the latter may somehow filter down to the community as a whole."

Praises Low Tariff.

Davis declared that the Democratic Underwood-Simmons was framed "on a truly competitive basis" and was the only tariff law of this generation to which "no taint of corruption or undue political influence attached." When the Republican party came into power it proceeded to "carry out personal pledges and campaign promises" by passing a tariff law "far exceeding in its extortion any that had ever been placed upon the statute books."

"Lobbies representing greedy manufacturers," he said, "swarmed into the nation's capital and wrote their own excessive and extortionate rates, in utter disregard of every theory, whether that of revenue or protection itself."

Pointing to the plight of Republican orators who now have to praise this tariff act, Davis said:

"In plain fact, it was economic madness and political destruction. That it should raise the cost of living and exploit the public for the manufacturers' benefit was, of course, what was intended. The duties on men's clothing were 76 per cent above the level of 1914; on women's dress goods trebled; on cotton hosiery increased 75 per cent; on household furniture quadrupled, and so on down the line.

Halocaust for Farmer.

"Its effect on agriculture was immediate and disastrous. During 1920 we exported $3,466,000 worth of agricultural products. 1923, this great volume of exports slumped to one half that figure. Year in and year out, we had been exporting from 12 to 20 per cent of our annual production. Among these exports were 20 to 25 per cent of our wheat, 8 to 15 per cent of our meat products, 40 per cent of our tobacco and 60 per cent of our cotton. Is it any wonder that the price of these commodities declined when we refused to permit our foreign customers to pay for theim with the product of their hands?

"It is not an inappropriate time to remind the farmer and the country that an excessively high tariff not only does not create a sound permanent prosperity, but breeds temporary artificial and unnatural conditions in our business and economic affairs; that it does not cure or prevent panics; but that on the contrary, every panic, beginning with the one in 1873, has occurred under a Republican administration or under Republican laws.

"The Fordney-McCumber act has inflicted hardship and sacrifice upon all the people of the United States, and has made the burden heaviest for those least able to bear it. It has tended to divert labor and capital from beneficial and profitable enterprise into industries ill adapted to American conditions. It has over-stimulated other industries and encouraged an expansion which could endure only at a cost necessitating prices for their products which the public is unable to pay. It has restricted the market abroad for American agriculture and American industries which must export if they are to prosper. It has notoriously violated the promise to measure duties by the difference between foreign and domestic costs of production. It has held out the utterly delusive hope of quick reform through a provision for so-called flexibility under executive control, a provision which has not been fulfilled, cannot be fulfilled and should not be fulfilled."

DAVIS REAFFIRMS FAITH IN LEAGUE AND PRAISES WILSON

By CHARLES G. ROSS,
Chief Washington Correspondent of the Post-Dispatch.

DES MOINES, Ia., Sept. 18.—Before an audience of 1500 Democratic women in the auditorium of the Women's Club building, John W. Davis yesterday afternoon reaffirmed his faith in the League of Nations as an agency for peace.

Enthusiastic applause broke into his remarks again and again, rising to its climax when the speaker paid an eloquent tribute to Woodrow Wilson.

Davis reiterated what he said in his acceptance speech about the League of Nations—that "both the duty and the interest of America had demanded that it should become a member of the league."

After further paraphrasing his Clarksburg remarks he added:

"I do not regard the League of Nations as perfect. I do not believe the League of Nations has assumed its final form. I believe in life and growth and custom and habit. I am not even concerned about the terms on which we shall appear. It is the fact of our appearance that will count. And out of that appearance and out of that conference will grow in God's good time a normal habit among men, a custom of conference and a custom of yielding more—not to force; not to a superstate; not to command; but yielding to the common judgment of the civilized world.

Tribute to Wilson.

"And it is impossible to think of that subject without thinking of a name—the name of a man who battled largely for that cause—who failed. That is as one may think, who fell short of success. Yes—in the absolute sense. But whose name will live; because no man in all history has ever associated his name with a great moral idea and gone down to oblivion.

"He lived in the storm and in the tempest; but from that great height he looked out across the sea and saw the ocean of peace that will finally lap all the shores where dwell the sons of men, and in days to come the nations of the world—not least of all his own—will warm themselves through the centuries by the fires that Woodrow Wilson lit."

Davis prefaced his league statement with an expression of his "profound humiliation" that America had not gone into the world court.

"I insist," he said, "that that great act of national honor shall be performed without further delay."

But he could not believe, he went on, that the world court was enough.

"There must be something more than that. There must be a machinery by which the common and collective judgment of mankind may be brought, not into occasional, not into casual, not into accidental conference, but regularly and as a part of the normal life of nations."

Lesson of World Flight.

Davis then took a text from the passage of the round-the-world flyers over Des Moines.

"I saw a sight today which was a sermon by itself," he said. "Over your beautiful city today I saw three great aircraft move, in triangular formation, as stately and as majestic as if it were the moment before that they had come out from their hangars.

"Where did they come from? Why, they had circumnavigated this entire globe. They had made the entire circumference of the earth. They had looked upon the faces of white men and brown, of yellow men and black, of civilized and uncivilized; upon mountain and desert and ocean and plain; and they had done it in what, measured in terms of 100 years ago was but the twinkling of an eye.

"You may sit tonight in your private library in the city of Washington and without raising your voice even so much as I do in this quiet hall, those who sit in London and in Paris may listen to your whisper.

"And yet we are invited to believe that the world is still a world composed of islands separated by impassable seas, not crossed in common interest and common passion, and not possible of being collected in some chamber of common conference and counsel.

"I do not believe it. I think the mere march of invention has narrowed the seas, bridged the mountains and has contracted the globe to a petty place, indeed, on which we live."

Davis told an audience of 600 Des Moines business men at a dinner last evening that the crowd at the Nelson farm near Bunceton Monday was the largest gathering of Democrats he had ever seen and the largest he expected to see "till the fourth of next March."

He continued: "When my grandson—if I am ever fortunate enough to be a grandfather—says to me, 'Grandpa, where did you lose your right arm'? I shall reply, 'Grandson, I lost it at the battle of Bunceton'."

Davis aroused his audience, which was made up of men of all political faiths, to a high pitch of enthusiasm with his definition of an American as a believer in the three great fundamental principles of human equality, personal liberty, and popular sovereignty.

Again there was a storm of applause when he declared that "constitutionally guaranteed rights are not to be surrendered to a casual majority of the electorate, or of Congress, or of any State Legislature."

Among the guests at the dinner, which was given in Davis' honor by the Junior Chamber of Commerce, were many leading Republicans of the state, including Senator Cummins, the president pro tempore of the Senate.

TWO-YEAR-OLD GIRL STOLEN AND FOUND BADLY INJURED

Texas Child Seized From Mother's Side at Midnight; Stepfather Is Held.

Special to the Post-Dispatch.

AUSTIN, Tex., Sept. 18.—Louise Howard Turnbull, 2 years old, was taken from her mother's bed early this morning and found five miles away several hours later, her clothes stained, and the infant probably near death.

James Turnbull, second husband of the child's mother, and stepfather to Baby Louise, was taken into custody as he entered Kelly Field, San Antonio, this morning, where he is attached to the Twenty-third Aero Squadron. The police declared Turnbull and a companion had been in Austin for the past two days.

Baby Louise was seized from her mother's side by an unidentified intruder shortly after midnight. Later she was found in the yard of Dell Booth, unconscious and suffering from body injuries and loss of blood. Reports at the hospital indicated only a fighting chance for the baby to recover.

INCREASE IN EMPLOYMENT

Industrial Payrolls Also Show Gains for August.

By the Associated Press.

WASHINGTON, Sept. 18.—Employment in manufacturing industries in August showed an increase over July of .2 per cent. This is the first increase in employment shown by monthly comparisons since March. The earnings of employes in August increased 3.7 per cent, and per capita earnings increased 3.5 per cent, this being the first month since February in which employment, total earnings and per capita earnings have all shown increases over the preceding month.

The return to work in August of employes who were on vacation in July was more than offset by the large number of employes who were reported on vacation in August, therefore the increase in employment in August is a veritable change from the decreases which, with two exceptions, have appeared each month since June, 1923. These unweighted, preliminary figures, presented by the United States Department of Labor through the Bureau of Labor Statistics, are based on reports from 8555 establishments in 52 industries, covering 2,428,229 employes, whose total earnings during one week in August were $61,032,430. The same establishments in July reported 2,442,592 employes and total payrolls of $58,849,252.

Five of the nine geographic divisions show increases in employment and each of the nine shows a considerable gain in payroll totals.

Reports from the Interstate Commerce Commission show a decrease on June 15, 1924, in all employes on Class I railroads, excluding executives and officials, of 1.2 per cent as compared with May 15, 1924, and a decrease of 7.5 per cent as compared with June 15, 1923. There was a decrease of 4.5 per cent in the monthly compensation in June, 1924, as compared with May, 1924, and a decrease of 10.7 per cent as compared with June, 1923.

POLICE WILL AID POOR FAMILY

Clothing and Food to Be Collected for Widow and Children.

Police today are attempting to collect food, clothing and funds for Mrs. Annie Jenkins, 47 years old, a widow, and her four children who were found in need at their home, 1012 North Sixteenth street, yesterday.

The children ranging from 7 to 16 years of age are unable to attend school because of insufficient clothing and food. The eldest daughter is employed at times but lately has been unable to work because of illness.

Muskogee Takes Holiday to Give Flyers Reception.

By the Associated Press.

MUSKOGEE, Ok., Sept. 18.—A heavy rain drenched Muskogee and vicinity yesterday, converting Hat Box Aviation field where the Army round-the-world fliers are due to land, into a spongy carpet.

The day is a holiday for Muskogee, the Mayor having called upon schools and business houses to close and urged everyone in the city to take part in the ceremonies incident to the welcome and entertainment of the distinguished visitors.

Thousands of persons from all parts of the State, as well as many points outside of it, are expected here for the day's events. Gov. M. E. Trapp and Adjutant-General B. H. Markham are to extend an official welcome to the fliers on behalf of the State. After the official welcome at the field, there will be a parade through the business section with fliers occupying the place of honor. A banquet and dance are on the program for tonight.

BRIDEGROOM 29, BRIDE 81

Organist in Movie Theater and Wealthy Widow, Get License.

NORFOLK, Va., Sept. 18.—A wedding ceremony will be performed here Friday to unite John Edward Griffith, 29 years old, organist in a Norfolk movie theater, and Mrs. Sarah Elizabeth Fray, 81, wealthy widow of John A. Fray, formerly of Washington, D. C. Unable to obtain a marriage license in the Norfolk corporation court because of the disparity in their ages, the pair went to Portsmouth and got it.

Mrs. Fray, attired in black silk with a lace collar and her hair dressed so that her ears were visible, would not discuss the affair. The widow's appearance belies her 81 years. Griffith declared it was a case of "true love."

To Speed Daugherty Contempt Case

By the Associated Press.

WASHINGTON, Sept. 18.—Solicitor-General Beck has been in Senate contempt case on the court, to request the Supreme Court to advance the Mal S. Daugherty-Senate contempt case o nthe court docket. The request, Stone announced today, will be made of the court immediately after it reconvenes next month. The action follows a conference held last week between Senator Brookhart, chairman of the Senate committee which subpenaed Daugherty, a brother of the former Attorney-General, and Attorney-General Stone.

Lungstras
Dyeing and Cleaning Co.
37 BRANCHES PHONE NEAREST

Schools and Colleges

Benton College of Law
George L. Corlis, LL.D., Dean
NIGHT SESSIONS
29TH YEAR OPENS SEPT. 15TH — FOR MEN AND WOMEN
LAW SCHOOL—Undergraduate. Four Years. Degree of LL. B.
Postgraduate. One Year. Degree of LL. M.
BUSINESS ADMINISTRATION— Four Years. Degree of B. C. S.
COLLEGIATE SCHOOL— Three Years. Collegiate Diploma.
AFTERNOON CLASSES— 4:15 to 6:15 p. m. French, Latin, Spanish, Vocabulary Improvement, Effective Business Letters, Public Speaking, Psychology, Sociology, Accounting, Algebra.
3630 DELMAR BL. FREE CATALOGUE LINDELL 4445

Y. M. C. A. SCHOOL OF COMMERCE
Established 1895
3-Year Standard Accountancy at Minimum Cost
Accountancy — Salesmanship
Business Law — Public Speaking
Economics — Advertising
Money and Banking — Spanish
Corporation and Finance — Traffic Management
Credits and Collections — Real Estate
General Business — Arch. and Mech. Drafting
Bookkeeping — Auto Trade School
North Side Y. M. C. A., 3100 North Grand Bl.
Telephone Tyler 462.

AN INVITATION
THE PUBLIC IS INVITED TO ATTEND THESE FREE LECTURES
The Opportunities of the Accountant
TALKS BY LEADING ACCOUNTANTS AND BUSINESS MEN, THURSDAY EVENING, SEPTEMBER 18th AT 8 P. M.
MODERN SALESMANSHIP
TALKS BY LEADING SALES MANAGERS AND SALESMEN, FRIDAY EVENING, SEPTEMBER 19th AT 8 P. M.
BE SURE TO ATTEND THESE FREE LECTURES
BOTH WILL BE HELD AT
CITY COLLEGE OF LAW AND FINANCE
3D FLOOR MID-CITY BUILDING—GRAND AND OLIVE

Y. M. C. A. ACCOUNTANCY SCHOOL
Be successful—Educate yourself in the subjects of Commerce and Finance. Our Accountancy course is one of the most thorough and practical ever given. It leads to the C. P. A. examination and success.
Our faculty is composed of the best instructors possible to assemble, and they have the students' interest at heart.
Our tuition is right, and our terms are made satisfactory. Write immediately for information or telephone Tyler 462.
Office open day and evenings. Class starts Monday night, September 22.
NORTH SIDE Y. M. C. A. 3100 North Grand Bl.

ETHAN ALLEN TAUSSIG
Master of Singing
Announces the Re-opening of His
VOCAL STUDIOS
Suite 23, Musical Art Bldg.
Boyle and Olive. Phone Lindell 6330

KUNKEL'S SCHOOL OF MUSIC
Charles Kunkel Jr., Director
The School of Artistic Teaching
ALL BRANCHES OF MUSIC TAUGHT
3750 Lindell Boulevard Phone Lindell 751

PERRY SCHOOL OF ORATORY
EDWARD P. PERRY, Director. Euclid and McPherson, 3d Fl.
Dramatic Art. Public Speaking. Regular Course Students.
Register Now. Forest 3918.

SCHOOLS AND COLLEGES.
ST. LOUIS UNIVERSITY
Dental Clinic
3556 Caroline St.—(Near Grand)
Hours: 9 A. M. to 4 P. M. Daily

We have purchased the entire stock of Sandperl's Better Clothes Shop, 7th and Olive, and now offer the garments in a tremendous sale at savings of fully one-third. Here is an opportunity for men and young men to save in liberal proportion on fine, new Fall and Winter Clothing.

For Friday we have included many special items from our own stock of men's and young men's clothing and from our large Boys' Department. The same savings of fully one-third are in effect on these garments. Come and take advantage of an offer that provides so much in genuine value.

SUITS—OVERCOATS—TOPCOATS
Superb New Fall Selections for Men and Young Men

Pure Wool, Satin-Lined Fall Topcoats $12.50 — Plaids, checks and solid colors. Plain and belted models. Skinners satin sleeve linings. Genuine $25 values. Sizes 32 to 44 chest. Second Floor

Genuine "Cravenette" Processed Gabardine Raincoats $14.75 — Tan gabardine in full-belted, double-breasted models. Yoke and sleeve linings of silk or Venetian. $22.50 value. 32 to 46 chest. Basement

Youths' Stylish First Long Pant Suits $14.75 — Cassimeres, tweeds and Scotches in stripes and mixtures. Models that young fellows will appreciate. $22.50 values. 32 to 42 chest. Basement

Men's Fine Quality Conservative Pure Wool $40 Blue Serge Suits $27.00 — Our famous range "6217" pure wool blue serge. Hand tailored and fashioned in conservative 3-button models. All sizes, including stouts. Second Floor

Men's Strong Cassimere and Worsted Pants $1.95 — Conservative black and gray striped patterns. Strongly sewed to stand hard wear. Values up to $3. Also neat cassimeres. 28 to 46 waist. Basement

Men's and Young Men's Worsted and Cassimere Pants $2.95 — Cassimeres in attractive suit patterns. Worsteds in dark patterns. Well made and tailored to fit perfectly. Sizes from 28 to 50 waist. First Floor

Men's and Young Men's All-Wool Blue Serge Pants $3.45 — Double-twisted fabric in dark blue shades. Neatly tailored. Belt loops and plain or cuff bottoms. Strong pockets and waistbands. First Floor

Men's and Young Men's Pure-Wool Suit-Pattern Pants $4.95 — Stripes, checks, plaids, mixtures and solid colors of pure worsteds and all-wool cassimeres, velours and cheviots. Come in all sizes. First Floor

LOT 1—SUITS AND OVERCOATS SAVE 1/3 AT $11.75 Basement

LOT 2—1 and 2 Pant Suits Overcoats—Gabardines SAVE 1/3 AT $14.75 Basement

LOT 3—1 and 2 Pant Suits Overcoats—Topcoats SAVE 1/3 AT $18.75 Second Floor

LOT 4—1 and 2 Pant Suits Overcoats—Gabardines SAVE 1/3 AT $23.75 Second Floor

LOT 5—1 and 2 Pant Suits and Overcoats SAVE 1/3 AT $28.75 Second Floor

Special Lot of Men's Warm, Serviceable Overcoats $10.00 — Good-quality Scotches with self and velvet collars. Some half-belted and some in plain styles. Expertly tailored. Odd lots from higher-priced lines. Basement

Boys' Neat, Woolen Cassimere School Suits $3.95 — Dark shades and patterns. Coats in belted styles. Knickers cut full and roomy. Extra Pants to match at $1 if desired. Sizes 6 to 16 years. First Floor

All-Wool Juvenile Suits and Overcoats $3.95 — Suits of extra-quality all-wool serges and excellent jerseys. Overcoats of chinchillas and beavers in belted models. 3 to 7 years. First Floor

Boys' $12 Overcoats, Mackinaws or Two-Pant Suits $7.45 — Suits of woolen cassimeres, Scotches and cheviots. Lined knickers. Overcoats and Mackinaws of warm woolen materials. All sizes. First Floor

Boys' Fine-Weave All-Wool Blue Serge Suits $5.50 — Splendid-quality, all-wool, double-warp serge in dark blue shades. Knickers lined. Coats pleated and belted. Sizes from 8 to 18 years. First Floor

Boys' Full-Lined Neat Pencil-Stripe Knickers $1.22 — Excellent cassimeres in dark grounds with light pencil stripes. Lined throughout. Hip and watch pockets. 8 to 17. First Floor

Boys' Strong, Durable Corduroy Knickers 98c — Made of serviceable corduroy in drab shades. Cut full and roomy. Belt loops and plenty of pockets. Sizes from 10 to 17 years. First Floor

Boys' Waterproof Black Slicker Raincoats $2.89 — Made of black rubberized sheeting in full-length models. Seams vulcanized. 4 to 18 yrs. Hats to match, at 39c extra, if desired. First Floor

Men's Tan Bombazine Raincoats $3.95 Basement

WEIL CLOTHING COMPANY
N. W. COR. 8TH AND WASHINGTON

Odd Lot of Juvenile Suits and Topcoats $1 Each First Floor

WANTS--

PART THREE.

DISCHARGED EMPLOYE SUES FIRM FOR $15,000 DAMAGES

Suit for $15,000 damages for discharging an employe, in alleged violation of an agreement made six years previously for steady employment, was filed today by A. F. Moredock of 3666A Botanical avenue against John T. Milliken & Co., 217 Cedar street.

Moredock stated in his petition that he answered an advertisement of the Milliken company, when ...

Take Advantage ...
Special Anniversary ...
Permanent ...

THIS rate ... the ent... hair be lon... less of the ... may require. All that is neces... of this rate is to make your ... Sale is in progress; the work ... your convenience.

Vouchers good for 12 ... this week ...

STIX, BAER & ...
GRAND-LEA...

Player-P...
FINAL NOTICE ONLY
ATTENTION: We have ...
FINAL NOTICE THIS SA... SATURDA...
FREE—IN YOUR H...
COME IN AND ESTABLIS...

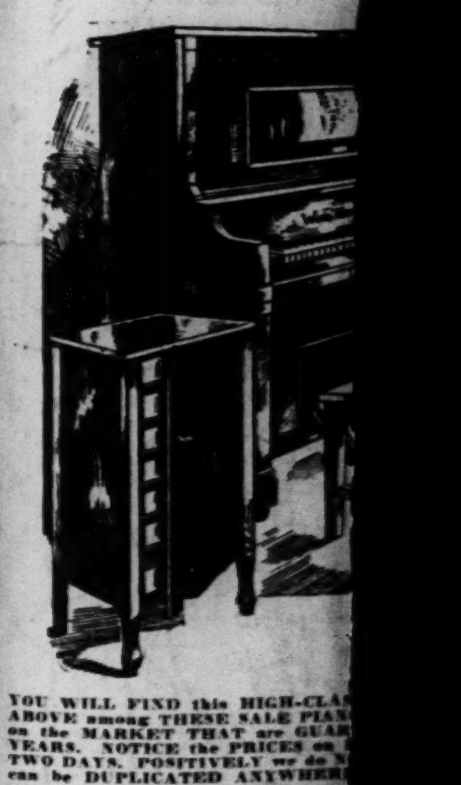

$500 Player-Piano
$525 Player-Piano
$550 Player-Piano
$600 Player-Piano
$700 Player-Piano
Free! Rolls of Music With ...
FREE DELIVERY
WURL...
PIANOS—ORGANS—HARPS—...
1006 O...
Between 10th ...
EAST ST. LOUIS STORE ...

MARCEL, 75c; SHAMPO...
PERMANENT WAVE, Full Head, ...
VICTORIA BEAUT...
604 VICTORIA BLDG. 8TH AND ...

For Friday we have included many special items from our own stock of men's and young men's clothing and from our large Boys' Department. The same savings of fully one-third are in ...fect on these garments. Come and ... advantage of an offer that pro... much in genuine value.

...—TOPCOATS
...nd Young Men

Special Lot of Men's Warm, Serviceable Overcoats
$10.00
Good-quality Scotches with self and velvet collars. Some half-belted and some in plain styles. Expertly tailored. Odd lots from higher-priced lines. Basement

Boys' Neat, Woolen Cassimere School Suits
$3.95
Dark shades and patterns. Coats in belted styles. Knickers cut full and roomy. Extra Pants to match at $1 if desired. Sizes 6 to 16 years. First Floor

All-Wool Juvenile Suits and Overcoats
$3.95
Suits of extra-quality all-wool serges and excellent jerseys. Overcoats of chinchillas and beavers in belted models. 3 to 7 years. First Floor

Boys' $12 Overcoats, Mackinaws or Two-Pant Suits
$7.45
Suits of woolen cassimeres, Scotches and cheviots. Lined knickers. Overcoats and Mackinaws of warm woolen materials. All sizes. First Floor

Boys' Fine-Weave All-Wool Blue Serge Suits
$5.50
Splendid-quality, all-wool, double-warp serge in dark blue shades. Knickers lined. Coats pleated and belted. Sizes from 8 to 18 years. First Floor

Boys' Full-Lined Neat Pencil-Stripe Knickers
$1.22
Excellent cassimeres in dark grounds with light pencil stripes. Lined throughout. Hip and watch pockets. 8 to 17. First Floor

Boys' Strong, Durable Corduroy Knickers
98c
Made of serviceable corduroy in drab shades. Cut full and roomy. Belt loops and plenty of pockets. Sizes from 10 to 17 years. First Floor

Boys' Waterproof Black Slicker Raincoats
$2.89
Made of black rubberized sheeting in full-length models. Seams vulcanized. 4 to 18 yrs. Hats to match, at 39c extra, if desired. First Floor

Odd Lot of Juvenile Suits and Topcoats
$1 Each
First Floor

...PANY
...INGTON

WANTS—REAL ESTATE

ST. LOUIS POST-DISPATCH

MARKETS—SPORTS

PART THREE. ST. LOUIS, THURSDAY EVENING, SEPTEMBER 18, 1924. PAGES 25—44

DISCHARGED EMPLOYE SUES FIRM FOR $15,000 DAMAGES

Suit for $15,000 damages for discharging an employe, in alleged violation of an agreement made six years previously for steady employment, was filed today by A. F. Moredock of 3666A Botanical avenue against John T. Milliken & Co., 217 Cedar street.

Moredock stated in his petition that he answered an advertisement of the Milliken company, when employed as a packer by T. M. Sayman Products Co., stipulating in a letter that he demanded steady employment, without layoff in dull seasons. He alleged that the terms set forth in the letter were accepted and he went to work for the Milliken concern on July 9, 1918. Although he had been prompt and regular, he declared, he was discharged on April 3, last, returning to the Sayman concern at a salary $3.75 a week less than he received from the Milliken company.

CONVICT'S LETTER SAVES HIM FROM ELECTRIC CHAIR

Gov. Smith Commutes to Life Imprisonment Sentence of Man Found Guilty of Murder.

LEARNED TO WRITE WHILE IN CELL

Letter Protesting Innocence Wins Aid, and Commutation Comes on Day Before Execution.

By Leased Wire From the New York Bureau of the Post-Dispatch.

NEW YORK, Sept. 18.—With the words and scrawling penmanship he learned from prison teachers in Sing Sing death house, Michael Jernakowski, 30, formerly railroad laborer and a convicted murderer, literally has written himself out of the electric chair.

Gov. Smith announced last night on the eve of Jernakowski's execution, set for tonight, that he had commuted his sentence to life imprisonment.

With Jernakowski when he received news of the success of his efforts to interest outsiders in his case was his brother John, who had traveled 350 miles in handcuffs from Clinton prison, Dannemora, where he is serving 20 years for robbery, to kiss Michael, after the Polish fashion, for the last time.

Learned to Write in Prison.

Behind the commutation lies the story of many weary hours spent by Jernakowski in the death house, laboriously copying the English lesson set for him, and the untiring efforts of Mrs. Cecile Scheuer, attorney and social worker, of 277 Broadway, into whose hands one of Jernakowski's letters fell.

Only twice has Jernakowski left the death house since his conviction, more than a year ago, of the murder of Mrs. Katherine Hanover in Buffalo during a quarrel over a railroad strike. Once he was rushed to the prison hospital to undergo an operation for appendicitis. He was taken from his cell in the condemned men's quarters again when he contracted measles.

In one of his slowly written letters addressed to "A Public Man," Jernakowski wrote:

"I am talking this liberty of appealing to you, and I know you would certainly do something to save an innocent man from electrocution. My case has been the first in the history of the law that a verdict calling for the extreme penalty has been brought back in a case where proof of malice, deliberation and premeditation was hopelessly lacking."

Interest in Case Aroused.

The letter came into the possession of Mrs. Schuer. She visited the condemned man in his cell. Jernakowski's story was that he, with several other men, was remonstrating with Mr. Hanover over the part he was taking in the strike when a pistol was discharged, killing Mrs. Hanover, who was sitting in a window.

Only Jernakowski and another man were placed on trial, according to Mrs. Schuer, who said yesterday she had found evidence that Jernakowski did not have a pistol on the night of the killing. After a conference with Gov. Smith last June she succeeded in gaining a reprieve for the prisoner, whose execution originally had been set for July 3.

Prison officials decided, in view of Michael's good fortune, to allow John Jernakowski to spend one more day with the brother he had not seen in three years and expected never to see again. He will go back to Dannemora tonight.

Jernakowski who could not read or write when he was sent to prison, is able now to write "lovely letters and beautiful poetry," according to Dr. Winifred Sackville Stoner, director of the International Natural Education Association of New York, who corresponded with him.

$32,000 AND EMPLOYE GONE

Auto He Bought for Woman Found in Buffalo.

By the Associated Press.

BUFFALO, Sept. 18.—Search for Harold S. Forbes, missing Hamilton (Ont.) city employe, who disappeared more than three weeks ago with $32,000 of city money, now centers in Buffalo. An automobile purchased here in May by Forbes for Mrs. Loran Sears, a Cleveland divorcee who is believed to be with him, was found yesterday in front of a house where Mrs. Sears was a guest for several weeks early in the summer. Her five-year-old son was with her at the time.

Forbes was an employe of the Hamilton city treasurer's office. He was given a leave of absence Aug. 23. When he failed to report for work his books were examined.

BODY OF BANKER FOUND

He Disappeared Last Sunday — Securities Missing.

By the Associated Press.

LODI, Wis., Sept. 18.—A search which had continued since Monday for Ferdinand Mark Graf, cashier of the Columbia State Bank of Lodi, ended yesterday when a posse headed by Sheriff Nichols, of Columbia County, found the body of the banker in the woods on his homestead. Two bullet holes were found in the head, indicating that he had committed suicide.

Graf disappeared from his home Sunday. Bank examiners reported yesterday that bonds and securities probably amounting to $25,000 were missing from the bank.

Is Still "World's Busiest Corner."

By the Associated Press.

CHICAGO, Sept. 18.—State and Madison streets still claims the title of "the world's busiest corner," according to figures compiled by the traffic division of the Police Department. More than 75,000 vehicles cross this intersection in 15 hours and in the same period more than 300,000 pedestrians walk across it, according to the traffic division's count.

Take Advantage of the Special Anniversary Rates on

Permanent Waving

$15

THIS rate applies to waving the entire head, whether the hair be long or bobbed—regardless of the number of curls you may require. All that is necessary to take advantage of this rate is to make your reservation while the Sale is in progress; the work may be done later, at your convenience.

Vouchers good for 12 Marcels, special this week $10.00

(The Beauty Shop—Third Floor)

STIX, BAER & FULLER
GRAND-LEADER

Player-Pianos!

FINAL NOTICE **ONLY 2** MORE DAYS

In o... close out the balance of this mammoth stock of used ... ...rn Pianos we will make an extra discount of 25%.

AT...TION: We have accumulated a large stock of used Pianos lately—Pianos exchanged for playe... ...nos that have been rented, some that have been slightly damaged in transit. We must close these out quickly—as new Fall stock will be in next week. In the lot you will find some nationally known makes including ANGELUS, AUTOPIANO, AEOLIAN, HOWARD, MELVILLE-CLARK, ETC.

FINAL NOTICE THIS SALE POSITIVELY CLOSES SATURDAY NIGHT AT 10 O'CLOCK

FREE—IN YOUR HOME—30 DAYS
COME IN AND ESTABLISH SOME CREDIT

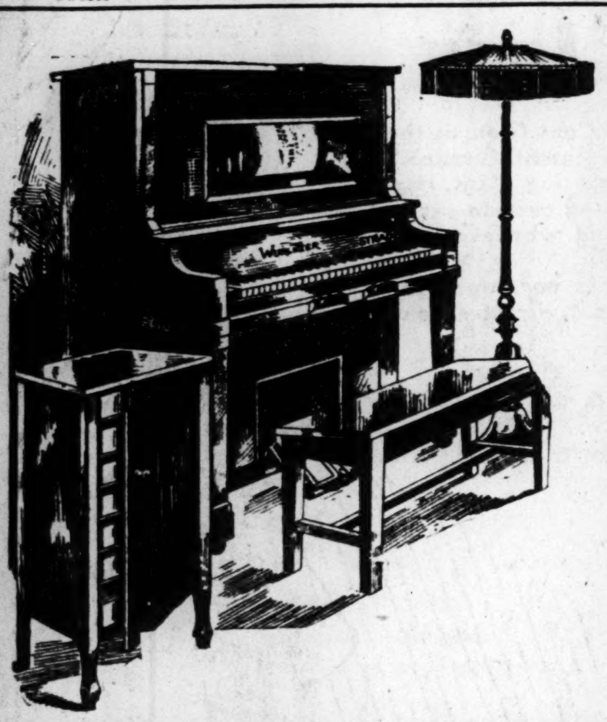

YOU WILL FIND this HIGH-CLASS PLAYER-PIANO in the CUT ABOVE among THESE SALE PIANOS. The only PLAYER-PIANOS on the MARKET THAT are GUARANTEED FOR TWENTY-FIVE YEARS. NOTICE the PRICES on PLAYER-PIANOS for the NEXT TWO DAYS. POSITIVELY we do NOT believe that THESE PRICES can be DUPLICATED ANYWHERE in the UNITED STATES.

$500 Player-Piano	Mahogany Case	Now $149
$525 Player-Piano	Oak Case	Now $157
$550 Player-Piano	Mahogany Case	Now $183
$600 Player-Piano	Oak Case	Now $213
$700 Player-Piano	Mahogany Case	Now $269

Free! Rolls of Music With Each of the Above Players
FREE DELIVERY FREE BENCH

WURLITZER
TRADE MARK REGISTERED
PIANOS—ORGANS—HARPS—MUSICAL INSTRUMENTS
1006 Olive St.
Between 10th and 11th Sts.
EAST ST. LOUIS STORE—309 Collinsville Av.

MARCEL, 75c; SHAMPOO, Bobbed Hair 50c
PERMANENT WAVE, Full Head, Shampoo and Water Wave Included **$14.50**
VICTORIA BEAUTY SALON
404 VICTORIA BLDG., 8TH AND LOCUST STS.
Phone Central 6014 for appointment.

The Time Is Half Gone!

The Greatest Kitchen Cabinet Combination Ever Offered

HOOSIER

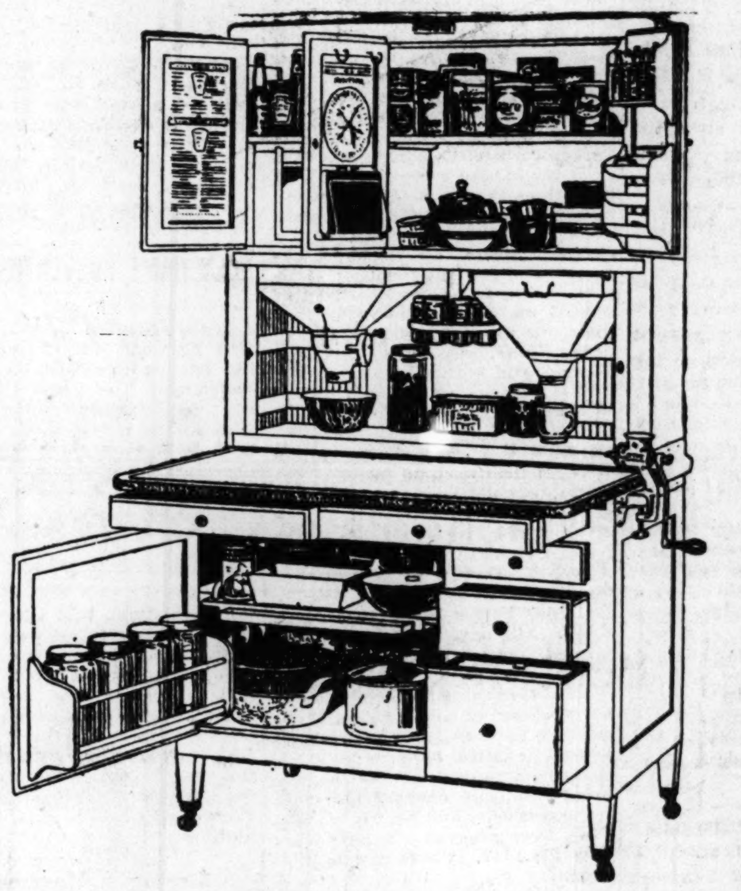

Club Plan Sale
and Big **FREE Offer**
Which Includes With Each Hoosier Sold

A beautiful 10-piece Kitchen Set—31-piece decorated Dinner Set—14-piece crystal glass Food Containers—1 white enamel Kitchen Stool.

$1 *Delivers Your* **HOOSIER**

Right now $1.00 puts a new Hoosier in your kitchen. You can pay in deferred payments to suit your convenience. The first dollar delivers your Hoosier—and this week includes free the articles mentioned.

Essential Kitchen Conveniences
To Be Had Only in the
HOOSIER

Height of Work-Table adjusted to Suit Your Convenience.
Legs inserted in steel sockets—an unusually substantial construction. Roller Bearing Work-Table — Slides Freely, Stays Rigid.
Most Practical Flour Bin in Existence.
Patented Shaker Flour Sifter Makes Baking Better.
Cutlery Drawer and Velvet-Lined Silver Drawer Suspended from Extending Table-Top. No reaching—at your finger-tips.
Large Metal Sugar Bins with Exclusive Advantages.
Revolving Spice Caster Within Easy Reach—One of the Most Noted Kitchen Conveniences.
Air-tight Glass Jar for Bulk Foods.
Sanitary Removable Roll Doors—Clean Themselves.
Largest Uncluttered Work-Space—No Partitions or Cubby-Holes to get in the way.
Handy Racks on Doors.
Patented Menu and Salad Charts.
Scientifically Designed Drawer and Cupboard Space.
Solid Front Frame—Paneled Ends—Mouseproof, Antproof and Dustproof Construction.

Buy Your **HOOSIER** *NOW!*

Special Offer for One Week

For one week we offer the unusual terms and extra inducement in our HOOSIER department. These are yours at no extra cost. The low cash price prevails—a price kept down by the mammoth production of the country's largest exclusive kitchen cabinet factory. Not a cent added to cover "interest" or any other extra.

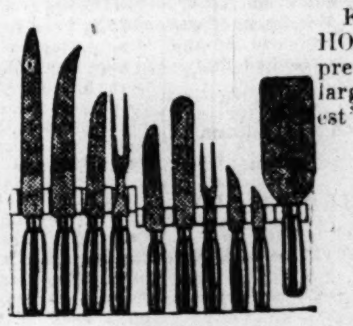

FREE
10-Piece Kitchen Set
During This Sale

The Set fits a sliding tool compartment drawer, built into HOOSIER'S extending table top, which puts your knives and forks where they are easy to find.

FREE
31-Piece Decorated Dinner Set

This beautiful Decorated Dinner Set of 31 pieces is included with this remarkable offer with each Hoosier Cabinet sold during this sale. But to make sure of getting this Set and other articles as mentioned, better come early and select YOUR HOOSIER as the sale is limited to a certain number. Of course, the 225 Cabinets will be sold and delivered to those who come first.

FREE
14-Piece Crystal Glass Food Containers

We include with your NEW HOOSIER, at no extra cost, this great assortment of crystal glass Food Containers. Fourteen splendid receptacles, each for a special food or spice, and each kept in the one place which makes that particular food easiest to get at.

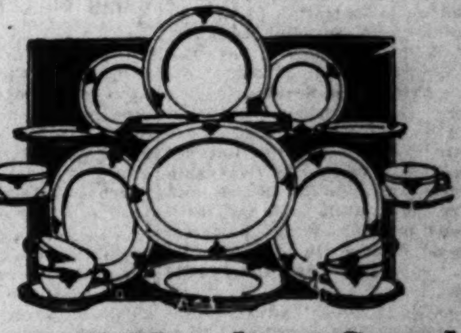

FREE—White Enamel Kitchen Stool

This makes another convenient article of use with your kitchen work, and comes in handy with a HOOSIER. Helps to make your kitchen work easier.

HELLRUNG & GRIMM
9th and Washington Sixteenth and Cass

BROTHERS IN HIGH FINANCIAL DEALS TO BE ARRAIGNED

L. C. and G. M. Smith of Kansas City to Answer to Bank Failure Indictments.

OLD COMMONWEALTH $4,000,000 CRASH

Conspiracy and Other Counts Based on Cattle Notes Said to Have Been Spread Among 50 Banks

Special to the Post-Dispatch.

KANSAS CITY, Mo., Sept. 18.—Part of the story of "high financial deals" which are alleged to have contributed to the $4,000,000 loss to the old Commonwealth National Bank here was written in the Federal Court in St. Joseph yesterday and a few more lines will be written in the Federal Court here today.

The cases of L. C. Smith, former president of the bank, and his brother, Granville M. Smith, former chairman of its board of directors, who were indicted by the Federal grand jury in St. Joseph, will be transferred to the Federal Court here.

The brothers, who were ousted from their offices in the bank's crash in 1922, will appear voluntarily in court here for arraignment, it was said yesterday by friends.

Granville M. Smith, who now is in the loan and investment business at 413 Hall Building, said at his office yesterday that he would take up with his attorney the matter of his appearance in court to answer the charges. L. C. Smith is said to be in the real estate business in California, but living in Kansas City.

Misappropriation Charged.

The names of two other men named in the three indictments, which charge the Smith brothers with conspiracy and misappropriation of about $125,000 of the bank's funds, were not made public.

C. S. Walden, Assistant United States District Attorney, said George E. Ricker was not indicted. Granville M. Smith and Ricker composed the Smith-Ricker Cattle Loan concern which crashed because of the cattle price inflation of 1920 and resulted in a loss estimated at $7,000,000 to creditors and banks.

Walden said that as far as the Government could learn, Ricker, in his capacity as vice president of the bank, took no active part in the Commonwealth National Bank transactions.

Walden said one of the biggest counts in the indictments was based on a $50,000 note of the Cia Terminal De Tampico, an old company in Old Mexico, in which L. C. Smith is alleged to have had an interest. This note, said to have been unsecured, is alleged to have been put through the Commonwealth National Bank by Smith.

Based on Cattle Notes.

The other counts were based on cattle notes. Walden said the Smiths were accused of taking notes from cattlemen who gave as security on the notes all their holdings. Then, when the drop in cattle prices from $80 to $16 a head came in 1920, the cattlemen needed money to feed their herds. The Smiths are alleged to have taken unsecured notes from the alrady indebted cattlemen and then put the notes through the Commonwealth National Bank.

The cattle paper is said to have been spread among about 50 smaller banks, in which Granville M. Smith was either an officer or stockholder, and about 35 banks in which L. C. Smith was interested. The Department of Justice started an investigation of the old Commonwealth National Bank last April, following a report of the bank examiner.

Friendship Severed.

The Smith-Ricker collapse, which was costly to bank stockholders over the country, but not depositors, severed the friendship between Granville M. Smith and Ricker, who, until their supposed millions melted, were powerful financial figures in the Middle West, especially on the cattle ranges.

Granville M. Smith's advancement as a finaicier was more rapid than Kansas City had seen before. Coming here from Pleasant Hill, Mo., he organized a bank that "grew" in rapid strides. Its surplus mounted rapidly until the price of stock advanced to $800 a share—eight times par value. Later, however, the stock was selling at 10 cents a share under an assessment.

The secret of Smith's success was cattle paper. He became interested in scores of small banks, and to these he shunted the cattle paper collected by the Smith-Ricker concern.

Chauffeur Reports Holdup.

Harold Schneider of 1805 La Salle street, chauffeur for the Stix, Baer & Fuller Dry Goods Co., reported to police an armed man had compelled him to drive into an alley near Garrison and St. Louis avenues at 5:20 p. m. yesterday, taking $80 from him in the alley. A helper on the truck was not searched.

Wrangel Island, Claimed By U. S., Seized by Soviet

England and Japan Had Also Asserted Ownership—Russian Ship Finds American and 11 Eskimos.

By the Associated Press.

MOSCOW, Sept. 18.—The crew of the Russian ship Krasnyoktiabr (Red October) hoisted the soviet flag on Wrangel Island, off Northern Siberia, on Aug. 20, according to announcement made by the Rosta News Agency. They found an American and 11 Eskimos on the island. The vessel will sail for home Sept. 23.

The Red October, a vessel flying the Russian flag and with Russian infantry aboard, was dispatched from Petropavlovsk, Kamchatka Peninsula, it was reported last month, to take the inhabitants of Wrangel Island prisoners, seize the shipping and establish Russian ownership of the island, in the name of the soviet government.

Wrangel Island has been variously claimed for the United States, England, Russia and Japan. The State Department at Washington has held that the island is the property of the United States, on the ground that American explorers, in 1881, took possession in the name of the United States.

Last year the explorer Stefansson brought back news of the death, by starvation, of three Americans and one Canadian who were sent to Wrangel Island to claim it as a British possession. This party was commanded by Allan R. Crawford of Toronto, and, according to the account, the British flag was first hoisted, and later the American flag was run up over the British.

The American found on the island is probably Charles Wells, who was reported marooned on the island with a party of Eskimos. Wells was left on the island when a rescuing party proceeded after the survivors of the Stefansson expedition.

BAKER ATTACKS DEMOCRATS FOR GOOD ROADS NEGLECT

Candidate Tells Kansas City Workers Proposition No. 5 Will Aid Farmers

Special to the Post-Dispatch.

KANSAS CITY, Sept. 18.—The Republicans of Missouri will accept the Democratic challenge on the good roads issue, Sam A. Baker, Republican nominee for the governorship, declared in an address to Republican workers last night at the Grand Theater.

The failure of the Democrats to indorse proposition No. 5, the good roads initative proposal, was criticised by Baker, who declared the completion of road system was essential if the farmers' situation is to be altered.

"Transportation and a market are all the farmer asks," Baker said. "He asks no special privileges, no quack remedies.

"And the greatest help to the farmer is good roads. What difference does it make what the price of wheat is if the farmer can't get the wheat to market when the prices are good?

"What difference it does make if the cattle market is good today and a sea of mud lies between the farmer and his market?

"And yet, my friends, I have heard some folks are opposed to initiative proposition No. 5 because no state road was built in front of their homes. No system could be built by the state to pass every one's home.

"There is not and should not be any partisanship in this proposition. We should all of us be in favor of good roads. But I want to tell you folks what happened at Jefferson City a few days ago.

"Both parties were having their platform conventions. A man came to me representing the Democratic nominee for Governor. He said if the Republicans would indorse proposition No. 5 the Democrats would.

"I told him the Republicans would indorse it whether the Democrats did or not. They failed to indorse it. We indorsed it."

GOVERNMENT GRANTED ORDER TO APPEAL GOLTRA RULING

Counsel for the Government today obtained from Federal Judge Faris an order allowing an appeal to the United States Circuit Court of Appeals from his decision of Sept. 4, granting the application of Edward F. Goltra, St. Louis iron manufacturer and former Democratic National Committeeman, for the temporary injunction restraining the Government from interfering further with Goltra's control of Government towboats and barges, under his contract with the Government.

Preparation of the appeal will begin immediately, Government counsel said. The grounds on which refusal of the decision will be sought were not announced.

CAIRO BULLETIN TO REAPPEAR

By the Associated Press.

CAIRO, Ill., Sept. 18.—Publication of the Cairo Bulletin, which was suspended with last Friday morning's issue, will be resumed Sunday morning, it is announced by Thomas W. Williams, head of a group of local business men, who purchased the paper. Williams will become editor of the paper, a position he held a few years ago.

Publication of the Bulletin was suspended when the entire editorial force and the business manager, Clyde Sullivan, resigned. The latter will resume his old position.

STAY IN JAIL TRANSFORMS YOUNG WOMAN DRUG ADDICT

Miss Alice Wilson, 24, Gains 32 Pounds in Four Months' Imprisonment.

Four months' imprisonment in the city jail, pending her arraignment in Federal Court as a narcotic addict, transformed Miss Alice Wilson, 24 years old, from an emaciated figure to an attractive, healthy appearing young woman, who, when she faced Judge Faris today, announced she was cured.

"I hope you are cured," said Judge Faris, "but I am going to make doubly sure. You shall be confined in the jail two more months. And I promise you if you ever come before me again on this charge you will go to the penitentiary." The young woman was arrested four months ago, in the last stages of morphine and cocaine poisoning. Deprived of the drug four months, she gained 32 pounds in weight.

Upon his plea of guilty to selling drugs, Roy Moraine was sentenced to four years in the Federal penitentiary at Leavenworth, and sentences of 18 months were given to William Owen and William McCauley, on similar charges. Pleas of guilty to being addicted were entered by James Geiger, sentenced to six months in jail; William Moran, four months in jail, and Robert Gray, a negro, four months in jail.

Woman Convicted of Perjury.

ST. ALBANS, Vt., Sept. 18.—Mrs. Lilian C. Wood of Enosburg Falls was found guilty of perjury today by a jury which had been out since noon yesterday. She furnished $5000 bonds pending an appeal to the Supreme Court. Mrs. Wood was the first of several persons to be brought to trial charged with perjury as a result of their testimony in the trial last May of the $100,000 alienation suit of W. V. Phelps of Enosburg Falls against E. F. Greenwood of the same town, which resulted in the jury's disagreement.

Missouri Road Conditions.

KANSAS CITY—Clear; roads rough.

ST. JOSEPH — Cloudy; roads good.

JOPLIN—Cloudy; roads good.

JEFFERSON CITY — Cloudy; roads fair.

COLUMBIA — Cloudy; roads soft.

MOBERLY — Cloudy; roads rough.

SEDALIA—Cloudy; roads fair.

HANNIBAL — Cloudy; roads good.

SPRINGFIELD — Drizzling; roads good.

CHARTER OF BUILDING TRADES COUNCIL BACK

Restoration, However, Finds Membership Dwindled From 15,000 to 5000.

The charter of the St. Louis Building Trades Council, suspended by the building trades department of the American Federation of Labor a year ago, was personally returned this week by President John H. Donlin, of the building trades department.

The announcement that the charter would be restored, made early in the month, was received with surprise by the building crafts here, as the council has dwindled from 15,000 workers to approximately 5000 members, through withdrawals of the more important crafts, following the suspension order. A meeting of international union officials, held here early in the year, failed in a reorganization plan, but it was believed that the charter would not be restored until such reorganization took place. It is generally understood that the present officers of the council are not considered favorably by the more important crafts here. Thomas McNamara, head of the Asbestos Workers' Union, is president of the council. Maurice J. Cassidy is secretary. Objection is directed chiefly against McNamara.

The action of the building trades department leaves the council with a charter, but with none of the more important crafts enrolled. The membership of the council is made up chiefly of the 3500 men in the hodcarriers' and building laborers' union. Officers of the Painters' District Council, and other of the skilled crafts, report that invitations to return to the council have been extended their organizations since the restoration of the charter. These crafts have assumed a "watchful waiting" attitude, however, representatives of several of them announcing that their organizations will not return to the council while the present officers are in authority.

'SPEEJACKS' DIVORCE GRANTED

Decree Given Mrs. Jeanne Gowen Effective in 30 Days.

By the Associated Press.

CLEVELAND, O., Sept. 17.—A divorce, effective in 30 days, was granted Mrs. Jeanne Gowen, wife of Albert Y. Gowen of "Speejacks" fame, after an uncontested hearing yesterday before Judge A. G. Newcomb. Alimony, the Court was informed, had been settled upon privately.

Mrs. Gowen, who accompanied her husband on a cruise around the world in their 40-foot yacht, "Speejacks," testified he gradually became cold toward her as the trip progressed, and charged him with extreme cruelty and neglect of duty. They were married in New York July 18, 1919. There are no children.

Pastor, Hurt, Reconciled With Wife

By the Associated Press.

CHICAGO, Sept. 18.—The Rev. Leslie R. Anderson of St. Joseph, Mich., pastor, injured yesterday when he stepped in front of an automobile here, where, he said, he came after a quarrel with his wife and to escape gossip linking his name with two women parishioners, has been reconciled to his wife. Mrs. Anderson arrived last night to take him home when he recovers from his injuries. The elders of his church have tendered him their moral support.

Man Acquitted of Murder of Son.

By the Associated Press.

ARDMORE, Ok., Sept. 18.—John A. Kendall of Oklahoma City, formerly a wealthy land owner, was acquitted last night in District Court of a charge of murdering his 16-year-old son. The lad was found dead in April, 1922, from a bullet wound. A Coroner's jury returned a verdict of suicide. Last February Mr. and Mrs. Kendall were divorced, and the latter revived the case, charging her former husband with having shot the boy.

CONSTITUTION ANNIVERSARY CEREMONIES HERE SUNDAY

Former Governor Harding of Iowa to Be Principal Speaker at Municipal Theater.

William Loyd Harding, former Governor of Iowa, will be the principal speaker at the ceremony commemorating the adoption of the Constitution at the Municipal Theater in Forest Park, Sunday afternoon. Yesterday was the one hundred and thirty-seventh anniversary of the acceptance of that document by the constitutional convention.

About 5000 seats have been reserved in the auditorium for patriotic, historical, fraternal, political and other organizations, which have announced their members would attend in bodies. This will leave about 4000 seats for the general public.

The Jeffersonian Women's Club will march to the theater, each marcher carrying a small flag. The ceremony will begin at 3 o'clock.

POPE HALTS ANNULMENT

Orders Reopening of Castellane Case, Believed Settled.

By the Associated Press.

ROME, Sept. 18.—The question of annulment of the marriage of Count Boni De Castellane to Anna Gould, believed to have been settled early in July, when a special commission of cardinals, appointed by the Pope to examine the case, pronounced in favor of annulment, has been re-opened. The Pope has referred the case back to the same special commission, augmented by the addition of two other cardinals, and this body will meet in November to re-examine the Count's application for an annulment.

After the favorable judgment by the commission, it was reported that the pontiff, who usually confirms the decisions of such bodies, had done so in this case. It now is made clear that he was not inclined to the idea of annulment, and that he ordered reconsideration of the judgment.

HOLY NAME CONVENTION OPENS

By the Associated Press.

WASHINGTON, Sept. 18.—The first national Holy Name convention opened here today on the 650th anniversary of the founding of the fraternity, with the first of the three session days—Bishops' day—given over to special consideration of diocesan problems. Six thousand delegates, including more than 40 Bishops, and 4000 visitors were on hand for the celebration.

Special arrangements have been made for the stay here of Cardinal O'Connell, who will represent the Pope. It is pointed out that this is the first time an American has filled such a post, which hitherto had generally been reserved for Italian prelates on special assignments from Rome. Cardinal O'Connell said today that his selection had been made to convey to the American organization the Pope's satisfaction with its ideals and efforts.

Steamship Movements.

By the Associated Press.

Sailed.

Southampton, Sept. 17, Majestic, for New York.

New York, Sept. 17, France, Havre.

STRIKERS BLAMED FOR 20 DEATHS IN RIOT

Hawaiian Coroner's Jury Finds Casualties Followed Filipino's Attack on Police.

LIHUE, Island of Kauai, T. H., Sept. 18.—Four policemen, killed here last week, died from "gunshot wounds received during a riot at Hanapepe caused by an attack on the police by certain Filipino strikers, while the police were engaged in performance of their duty," said the verdict of a Coroner's jury after an inquest here yesterday.

The deaths of 16 Filipinos, the jury held, were "caused by gunshot wounds received in a riot caused by an attack by the deceased strikers and other Fillipino strikers upon the police."

The inquest was quiet and orderly, though the attendance was large.

Armed With Clubs and Knives.

Harry Oneha, captain of the police at Makaweli, testified that from 150 to 200 of the Filipino strikers were drilling at their camp Monday night, last week, the night before the riot. They were armed, he said, with clubs, guns and knives, and the drill lasted until 3 a. m. The leader, in the drilling, he added, was Lorenz Alcorcon.

Guy F. Rankin, assistant manager of the Hwaiian Sugar Co.'s plantation at Makaweli, testified that he had been an eyewitness of the riot. He asserted that the police, having obtained the two nonstriking Filipinos, who had been kidnaped Monday by the strikers, started to retreat to their waiting automobiles.

Strikers Attack Police.

The strikers followed, Rankin asserted, pressing closely about the police and the two Filipinos they were attempting to rescue. Shouts of "Shoot; why don't you fight?" were heard, he said. One section of the strikers then rushed ahead and tried to keep the police from reaching their machines.

One shot was fired, and the volley which followed lasted 10 minutes, Rankin said. The police tried to hold the mob at bay, the witness said, Deputy Sheriff William O. Crowell, who was wounded, shouting, "Hold boys! Don't let them back."

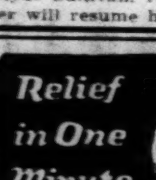
Relief in One Minute
CORNS
Now!—get relief in one minute from corns, callouses and bunions with Dr. Scholl's Zino-pads. They remove the cause—friction and pressure. Thin, easy to apply, antiseptic, healing. Three sizes. At your druggist or shoe dealer.
Dr Scholl's Zino-pads
"Put one on—the pain is gone"

Travel and Resorts
Around the World
CRUISE SUPREME 1925
Thirty thousand miles of fresh, vivid, entertaining sights, scenes and experiences; sailing on the specially chartered Superb Cunard Cruising Steamer
FRANCONIA
the most perfect ship yet built for such a cruise. Cunard cuisine and service plus the countless advantages which only our unmatched experience and resources can provide.
Cruise Limited to 400 Guests
Sailing January 22; Returning May 31
Itinerary covers: Mediterranean Ports and Egypt; the fascinating Asiatic countries of India, Ceylon, Sumatra, Java, China (South and North with Peking), and Japan in Cherry Blossom Time; also Manila, Hawaii and Panama.
THOS. COOK & SON
203 S. Dearborn St., Corner Adams
CHICAGO
or Cunard Line
1135-1137 Olive St., ST LOUIS
Early Reservations Advisable

ADVERTISEMENT
Does the Work of 4 Beauty Creams
Remarkable Beauty Cream Combines Milady's Four Essential Creams in One. One Application Does the Work.
In this latest Wonder-Gift to beauty Science finally answers Milady's plea for a convenient, simple, inexpensive method

Your Complexion Is What You Make It. I Pride Myself on My Constant Use of Lady Esther.
of affording her skin the distinct benefits of the four Face Creams essential to every skin—a Cleanser—a Skin Food—an Astringent—a Powder Foundation.
By a truly marvelous method we are able to blend the essential ingredients of each of these Four Creams into One perfect Cream—Lady Esther—the only Four-Purpose Face Cream.
Now, instead of frequently jeopardizing your complexion through failure to apply one or more of those four essential Creams, your skin automatically receives the distinct benefits of the four when you apply Lady Esther once.
The fluffy, whipped-cream consistency of Lady Esther Four-Purpose Face Cream enables it to penetrate and cleanse every pore. Its delicate Astringent Action then closes the pores to their normal size, charmingly refining the skin.
Quickly the remarkable tonic qualities of Lady Esther nourish the paralyzed skin muscles and rebuild the broken-down tissues. Soon dread skin afflictions completely disappear. In their stead come a delicate, creamy complexion and a skin of silken texture—fresh, clear, firm—radiating vitality and charm.
After you remove Lady Esther note the absence of the usual unpleasant greasy film. Yet there is a perfect foundation to which Powder adheres evenly and smoothly for hours. Here is skin protection that actually protects.
Secure LADY ESTHER Four-Purpose Face Cream at any drug store or beauty requisite counter. Three sizes—50c, 75c, $1.25 Jars.
If your druggist does not have it, we will gladly send it prepaid by mail on an absolute guarantee of perfect satisfaction or your money back; or if you prefer, we will mail postpaid upon receipt of 35c our 85c Special Introductory Package containing Cream, Powder, Rouge and Soap.
Lady Esther Co., 5709 Armitage Av., Chicago, Ill.

40,000 People—
have seen "THE FASHIONS OF 1924" ... 40,000 people have acclaimed it as one of the most dazzling displays of feminine wearing apparel ever shown in St. Louis.
Every woman and most any man can get a "kick" when seeing over 300 different kinds of choice feminine creations being modeled by The Beautiful Living Modistes.
You'll see the very latest Fall and Winter styles from Paris and New York furnished by—
Maurice Mendel—
internationally known for quality and style and is displaying on brilliantly illuminated ways, Imported Negligees, Street Frocks, Afternoon Frocks, Autumn Coats, Evening Gowns, the newest Millinery and the latest vogue in Footwear. Make up your mind today to see the scintillating FASHION EXTRAVAGANZA.
Missouri Theater
LAST TWO DAYS

UNION APPLIANCE STORE ELECTRIC
Before You Need the Furnace
WESTINGHOUSE
Cozy Glow
You'll grow to think of Cozy Glow as the "little brother to the basement furnace." It is a remarkable little heating plant, ruggedly constructed, light and easy to carry, safe for use wherever and whenever you need warmth.
Five feet away its heat envelopes you from head to toe—real heat, directed heat, economical heat.
ONLY $10.50
Telephone Your Order Main 3220
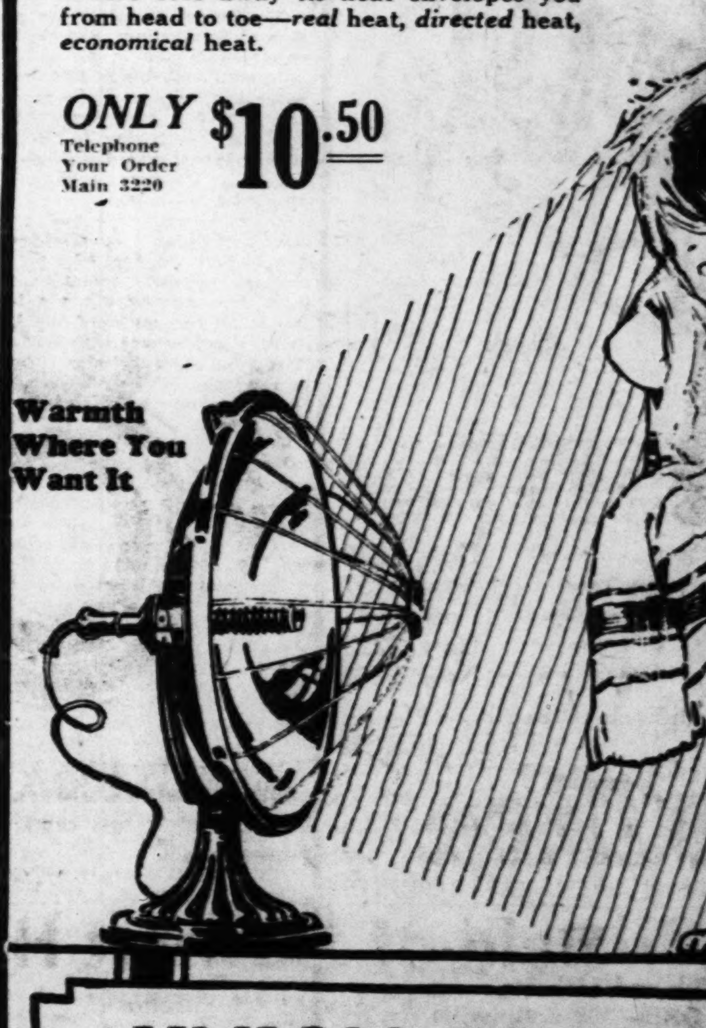

UNION ELECTRIC LIGHT AND POWER CO.
12th and LOCUST - - Main 3220
Webster Groves — Wellston — St. Charles — 7214 S. Broadway — and all other branches

WOMAN LOOSES BULLDOG ON POLICEMEN SEARCHING BAR

Detective, However, Repulses Animal's Attack by Shot From His Revolver.

Detectives Joseph Joyce and William Pearson of the Laclede Avenue District, hearing that liquor was being served in the saloon of Michael Kovich, 3701 Chouteau avenue, yesterday sent a friend and a marked dollar bill to the saloon to see what the friend and the bill could buy. The friend returned with a half pint of what is believed to be liquor.

The detectives entered the place and began to investigate. But while they were so engaged, Kovich's wife, Mary, resenting their visit, opened a rear door and invited her bulldog to make the acquaintance of the policemen. Her words of introduction were "sic 'em."

As the bulldog rushed in, Pearson, who had been watching Mrs. Kovich, drew his revolver and fired. He missed the dog, but he served his purpose, for the dog dropped his tail, wheeled about and hastily departed up the alley. After which the detectives got the marked bill out of the cash box and took Kovich to jail.

OBTAIN THEIR RELEASE AS SCHOLLMEYER'S BONDSMEN

William A. Schollmeyer, saloonkeeper and former clerk of the supply department of the Board of Education, held under five charges of theft, burglary, larceny, possession of stolen goods and interstate transportation of stolen automobiles, will likely remain in the City Jail until he goes to trial.

Today his bondsmen—Jack Niemann and Anton Muick—went before Circuit Judge Hamilton and obtained release from five bonds for $15,000, upon which Schollmeyer previously had obtained his freedom, cut short Sept. 8, when he was again arrested after vainly trying to outrun city detectives in a stolen automobile. Upon this occasion he failed to obtain the additional $10,000 bond, demanded by Circuit Attorney Sidener, and was sent to jail.

The bondsmen said today they originally had underwritten the bonds, at the instance of Schollmeyer's relatives, who assured them, they said, that no further need for bonds would be caused by Schollmeyer. On the occasion of his last arrest, Schollmeyer was captured after a chase from Theresa and Lafayette avenues to Grand and Lindell boulevards, the two cars speeding at from 40 to 50 miles an hour. The car driven by Schollmeyer was identified as that of a Little Rock, Ark., physician stopping at Hotel Jefferson.

Bernard J. Kwaitowski Dead.

Bernard J. Kwaitowski, 38 years old, a member of the Police Homicide Squad, died last night at Alexian Brothers' Hospital after an operation for gallstones. He formerly was a prohibition agent. His widow and three children survive.

AIR RACE TO TEST U. S. FLYERS

Italian Seaplane Entry Has Made 220 Miles an Hour.

Special to the Post-Dispatch.

WASHINGTON, Sept. 18.—The seaplane which wins the Schneider Cup race, to be flown near Baltimore, Md., Oct. 24 and 25, must maintain a speed well over 200 miles an hour. In fact, a speed of 220 miles an hour has already been attained by one of the Italian planes which will compete.

While American navy flyers are confident of repeating the victory won at Cowes, England, last Fall they concede that all the skill and resources which they possess will be required to hold the cup in this country. A victory by an Italian plane this year would give the cup to Italy permanently, since Italian flyers have been victorious on two occasions in the past and the nation winning the trophy three times within a period of five years will retain it. The secrecy with which the British have cloaked their entries indicates that they are grooming a "dark horse" for the Baltimore race.

INSPECTOR KILLED BY FALL FROM A MOVABLE CRANE

George I. Teachout, 52, Meets Death at Alton Steel Plant.

George I. Teachout, 52 years old, a crane inspector at the Alton plant of the Laclede Steel Co., was killed at 7:30 a. m. today when he fell from a movable crane he was inspecting to a pile of scrap steel in the yard below, a distance of 40 feet.

Teachout had mounted the crane without the knowledge of the operator, who started it, causing Teachout to lose his balance. Teachout lived at 436 East Eighth street, Alton. He is survived by his widow and a daughter.

A CHANGE MEAT from SKINNER'S The Superior MACARONI

6th and Washington **Field's** 6th and Washington

Exquisite Footwear Fashions for Every Occasion

These charming models have been daintily evolved from—

Satin
Suede
Velvet
Patent Kid

$5.85

They are works of art, and best of all the prices are right.

They are the most remarkable Shoe values in St. Louis.

$6.85

Sonnenfeld's Basement

610 to 618 Washington Avenue

Friday—An Extraordinary Sale of

1000 NEW DRESSES

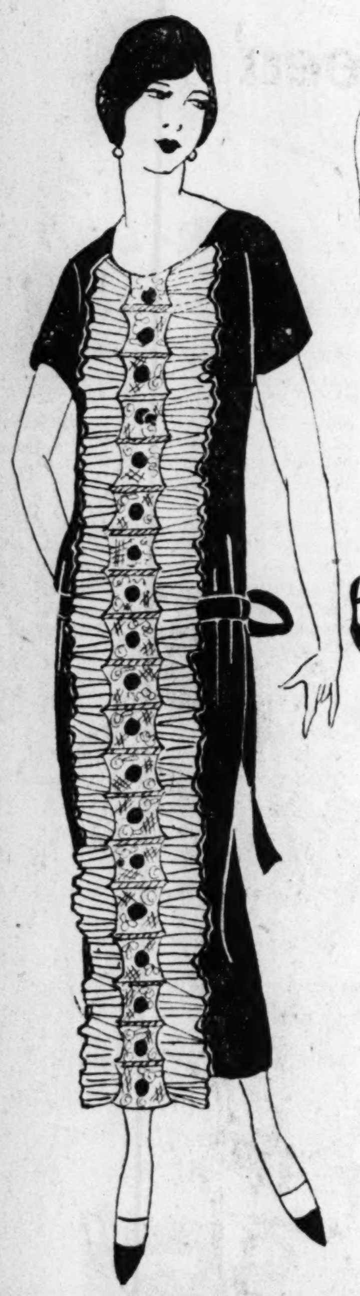

Embroidered, beaded, ribbon and novelty trimmed styles, purchased and priced to offer exceptional economy at $8.95.

MISSES' SIZES 14 to 20

WOMEN'S SIZES 36 to 42

EXTRA SIZES 44 to 52

$8.95

BLACK, BROWN, NAVY, COCOA AND POPULAR LIGHT FALL COLORS

Silk Dresses—Cloth Dresses—Poiret twills, flannels, Canton crepe, satin Canton, flat crepe, bengaline and combinations—materials that will give unlimited service, always look their best and hold their colors. The styles for Fall and Winter are all represented in this remarkable collection, being accurate copies of the season's most favored fashion creations.

Sale of Newest Hats

A Sensational Purchase!

A wonderful group of Hats purchased and priced far under actual worth. Newest styles for misses and women. Hats of velvet and combinations in small, medium size and large effects. Black and the new Fall colors.

$2.19

Chilly Autumn Days—

Not cold enough to start the furnace yet too chilly for comfort without heat

♥ ♥ ♥

ARE you one of the home owners that has said to himself, "As soon as Oil Burners are perfected I'll have one installed."

And then being fairly busy doing your regular stint every day, put the question aside as one of the things you were going to really look into—and here it is Fall again.

You know mighty well that you would like to be rid of the eternal bother of stoking a furnace with its dust and ashes. The cleaning of flues, the banking of the fire at night, the cold house in the morning, the complete impossibility of maintaining an even temperature, and really solve the problem of that 30 minutes heat you need mornings and evenings the first chill days this Fall.

The idea of setting the thermostat, then forgetting about all heating problems for the next eight months intrigues your imagination, but just how are you going about sorting out the claims and counter claims wrapped up in their technical verbage? Where can you turn for an accurate standard of value so far as Oil Burners are concerned?

Burning oil is not a new science. Oil Burners have been in use in industrial plants, battle ships, etc., for years.

Engineers who have made a study of oil burning and who are authorities on the subject, have all agreed on certain definite fundamental principles which must be followed in order to burn oil efficiently.

♥ ♥ ♥

The first of these are:

1. Oil must be atomized or broken up mechanically and mixed with the right proportion of air to obtain proper combustion. (Do not confuse terms. Vaporizing or heating oils, or attempts to gasify by hot plates or other artificial means is not atomizing or breaking up mechanically.)
2. The second principle. Oil must be burned in the presence of a refractory object which will throw the heat back in the combustion chamber. Fire brick has been found to be the most satisfactory refractory material.
3. In addition to atomizing the oil and burning it in the presence of a refractory material, the oil must be burned while suspended in the air, before it comes in contact with any cooling surface.
4. A certain fixed minimum quantity of air must be thrown into the combustion chamber.

♥ ♥ ♥

Does this all sound rather technical? We hope not. You and several other thousand home owners have a right to expect that the Oil Burner you install in your home relieves you of every heating trouble, that it functions automatically, that it requires no technical knowledge on your part to operate, that it maintains an even temperature in your home whether the thermometer outside registers 60° or zero. Your part must be, and properly so, limited to setting your thermostat at the desired temperature, and order oil at the proper intervals.

The Hart Oil Burner Co. honestly and with scientific accuracy has met every fundamental requirement of the *perfect oil burner* within the limits of human fallability.

We are amply financed and back of this is 35 years successful manufacturing experience. Our guarantee to heat your home satisfactorily means exactly what it says.

The Hart Oil Burner consumes Fuel Oil, first because it is the most economical and because it contains more heat units per gallon, it operates just as perfectly with the lighter and higher priced distillates.

You know right well that some day you are going to have your home properly heated. Dust and ashes are causing a more rapid depreciation in your home than it should have. Isn't it worth your while to stop this over-depreciation NOW and have this and the rest of your winters spent in comfort? It at least costs you nothing nor places you under any obligation to investigate.

Sales and Service Representatives
HORACE W. BECK, INC.
2743 Locust Street St. Louis, Mo.
Phone Bomont 605

HART OIL BURNER

HART OIL BURNER CO., Peoria, Ill.

Easily and quickly installed

HART HEAT

Payments arranged on the budget plan

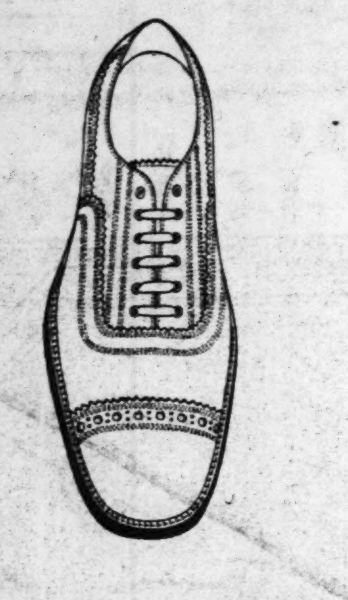

Men's $7.50 Oxfords

A Tan Grain, soft-toe Oxford, exceptional in appearance, quality and price.

Our selection of $7.50 men's Oxfords includes other interesting styles in tan or black calf, also patent leather.

Men's Silk Socks, 65c

Black and colors. Excellent quality and nice appearance.

Swope Shoe Co. OLIVE AT 10th ST.

Sturdy Shoes for Boys

CASHIER, 18 YEARS OLD, ACCUSED OF $1000 SHORTAGE

Harold Hermann Arrested on Complaint of Officer of Pilley Packing & Flue Brush Co.

Harold Hermann is only 18 years old, but an air of responsibility hangs over him. To his relatives and friends he was known as a "model young man"—one who already was on the road to success. He did not smoke, drink or chew, and he preferred magazines of business over girls. He was general office manager, cashier, bookkeeper, stenographer, mail clerk and file clerk at the Pilley Packing and Flue Brush Co., 606 South Third street.

Today, Harold occupies a cell at Police Headquarters, pending application for a warrant charging him with embezzlement. The vice president of the firm says Hermann is at least $1000, and possibly as much as $3000, short in his accounts. Hermann denies this, and says his shortage was only $674.84, and he repaid it in full. But that's another shortage, the vice president says.

Hermann attributes his present plight to his desire to make good in his mother's eyes. A cold and a toothache and a five-cent discrepancy in his accounts also played a part in his detention.

Arrested Near His Home.

City detectives, accompanied by Chauncey F. Schultz, vice president of the firm, arrested Hermann at 10:15 o'clock last night as she was returning from a store to his home at 2710 St. Vincent avenue, with a copy of a weekly which cost him five cents.

Schultz said a shortage of $674.84, covered up by false entries recently was found in Hermann's books, and Hermann confessed and made restitution. Yesterday, another shortage was found, Schultz said.

in his cell, Hermann told this story:

Two years ago he was graduate from business college and went to work for the Pilley Co. for $15 a week. Four months later his salary was raised to $18. Late last year he asked for another raise and, believing it would be forthcoming, told his mother he would soon hand her more money each week. It was his custom to give his $18 to her, and she would return him 50 cents a day for lunch and carfare, and $2 on Sundays, for movies and magazines and such.

Decided to Take "Raise."

But the raise did not come. Hermann brooded. There were three children besides him in the family and their father, a shoeworker, had unsteady employment. So he decided to "take" the raise.

Two or three times a week he would charge $10 on the books to "office expenses" and each time pocket the $10. He would take his $18 salary and add $7 of the other money to it and present all $25 to his mother, explaining his raise had arrived. The rest of the "borrowed" money was deposited to his credit in a bank.

He didn't intend to defraud the firm, as he expected the raise would come eventually. But after his operations had continued from January to June, he became worried and stopped them. He still continued to hand his mother $25, withdrawing the necessary $7 from his bank account.

Charged Ficticious Expenses.

September came, but the raise did not, and Hermann again began charging fictitious "office expenses" to the firm. A week ago yesterday he remained home with a cold, and a salesman was brought into the office. That evening, the books failed to balance by five cents, and, checking back, the false entries were discovered.

The shortage was found to be $674.84, and Hermann "made good," his aunt, Mrs. Clifford L. Hines, who lives upstairs over his home, coming to his assistance. He retained his position, or, rather positions.

Last Tuesday, he remained home with a toothache. The following day he had to go to court. Some one else worked on his books these days and reported discovering a second shortage of $1000.

But there is no second shortage, according to Harold, who thinks it "absolutely ridiculous" that he should be arrested.

ILLINOIS CENTRAL TO HAVE NEW FAST TRAIN TO CHICAGO

Railroad To Start Six and One-Half Hour Service Beginning Next Wednesday

Six and one-half hour service between St. Louis and Chicago will be instituted by the Illinois Central railroad next Wednesday, according to an announcement received today by F. D. Miller, assistant general passenger agent, from the company's offices in Chicago.

On that day, Sept. 24, the Illinois Central Daylight Special will make its first run on the new schedule, leaving St. Louis at 12:15 p. m. and arriving in Chicago at 6:45. This train will have the same equipment as at present, including the library-lounge car used by women smokers. Another train will be provided to run on the present schedule of the Daylight Special, leaving here at 9 a. m.

The Chicago & Alton railroad, which recently announced its plans for 6½-hour service between St. Louis and Chicago, will place its new schedule in effect Sept. 28.

The Dept. of Hygiene St. Louis Public Schools, advocate whole-wheat bread for children; they know

CAP-SHEAF TRADE GOOD TO THE LAST CRUMB MARK BREAD

Baked at the mill, where the wheat is ground daily. Your neighborhood grocer will supply you.

Cap-Sheaf Bread Co., Millers and Bakers, St. Louis

Hearing Helps That Help!

If You Are Suffering From

DEAFNESS

Ask for a FREE TRIAL of one of our Hearing Aids. You will be delighted with the clear, natural quality of tone. We invite comparison of our devices with those of other make. Our office is in charge of expert demonstrators, who will give careful attention to selection and adjustment of proper instrument for your needs.

Be Sure To Try The

VACTUPHONE

Latest and most wonderful instrument for relief of deafness. Call upon or write to Mrs. Webster, Mgr.

St. Louis Office, GLOBE PHONE MFG. CO., 921 Century Bldg. Phone Olive 3754.

NO MONEY DOWN

St. Louis' Greatest Phonograph Offer

Starting Friday at 8:30, the greatest of Phonograph sales. Just think of buying a handsome Console at only $51—and on terms as low as 75c weekly. Now every home can have the best of music.

Be on hand early Friday, as our stock of these fine instruments is limited. Immediate delivery. No phone orders.

Many different models in both uprights and consoles from which to make your selection.

Console Only 63 Consoles will be sold at the low price of $51, so come early.

$51

WURLITZER TRADE MARK REGISTERED

1006 Olive Street BETWEEN 10th AND 11th STS.

EAST ST. LOUIS—309 COLLINSVILLE AV.

The POST-DISPATCH is the only St. Louis evening newspaper giving Associated Press news service.

Busy Bee Candies 417 N. SEVENTH OLIVE AND SIXTH 617 N. BROADWAY

The Widest Selection West of New York

It would be pretty hard to think of any kind of candy that isn't on sale at the *Busy Bee*. Whether it's only a few pounds that you wish... or 500 pounds or more for some special gathering... the *Busy Bee* can suit you exactly in kind, quality, price and assortment. *Character* candies at 80c the lb... *Supreme* at $1.25... or the exquisite *Lady Love* Chocolates at $1.50 ... offer you the widest selection west of New York.

Friday Specials

CANDY ⁓ Chocolate Marshmallow Fudge, Assorted Chocolates and Milk Chocolate Butter Mallows... *packed in 1-lb. boxes only*... 40c

Caramel-Dipped Brazils, *the box*... 25c

BAKERY ⁓ Royal Devil's Food Layer Cake... 60c

Grape Cobbler... 25c

FOUNTAIN ⁓ Hot Butterscotch Ice Cream Puff... 20c

Why not have that Bridge Party at the Busy Bee Tea Rooms? PUNG CHOW, too... and good "chow"

No Candies like Busy Bee Candies

Here's a better way to wash *Table Linen*

You can safely trust your finest table cloths and napkins to FAB, the soap flakes made with cocoanut-oil. FAB makes quick gentle suds that flow freely through the linen, restoring freshness and beauty.

Why not start now to enjoy the advantages of FAB? It is so safe and easy to use for your washing. Ask for it today at your grocer's.

"FAB is wonderful!"

COLGATE'S FAB

As gentle on your hands as the finest of Colgate's Toilet Soaps

Genuine BAYER ASPIRIN

SAY "BAYER ASPIRIN" and INSIST!

Proved safe by millions and prescribed by physicians for

Headache Colds Neuralgia Lumbago

Pain Toothache Neuritis Rheumatism

Safe Accept only "Bayer" package which contains proven directions. Handy "Bayer" boxes of 12 tablets Also bottles of 24 and 100—Druggists.

Aspirin is the trade mark of Bayer Manufacture of Monoaceticacidester of Salicylicacid.

Friday, Our New Outer-Apparel Dept. Features STUNNING

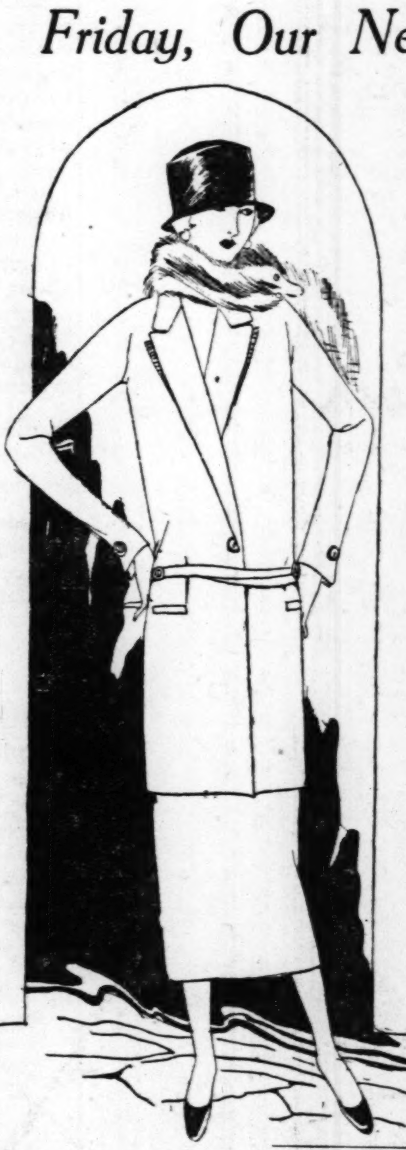

Tailored Suits At $25

Poiret Twills—Twill Cords

In every woman's wardrobe there is a place that can only be filled by the long, Tailored Suit so essential, this season, to satisfy Dame Fashion. This group embraces many styles reflecting the Parisian modes of which the illustration is a conservative example. Values which we sincerely believe are unmatched anywhere at considerably above $25.

Slender, Silhouette Lines— Smartly Tailored Other Tailored Suits, $35 to $75.

In Our Smart Short-Vamp Footwear Section, We Feature a

Charming Tailored Tie

PATENT, BLACK SATIN OR RUSSIA CALF

This charming model is an inseparable companion for the smart tailored costume.

Has high Spanish heels and comes in sizes 2½ to 8; widths AA to C. One of a group of new Fall models shown Friday at... At $6.50

Same Style in Black or Brown Suede, $8.50

Millinery Outer-Apparel Footwear—Hosiery

Myles 7th ST. & ST. CHARLES

Myles Corner Our Own New Building

Myles

Accomplishes the Impossible

The presentation of exclusive merchandise, in the atmosphere of the Fifth Avenue Shop, and at prices consistently within reach of the modest purse is the difficult accomplishment attained in the new Myles store.

The Main Floor Footwear and Hosiery Shop, the Second Floor Millinery Shop and the Third Floor Outer-Apparel Shop are all easily accessible and restful places for selection of your needs.

New Hats

A Selection That Is Unparalleled At $5

Postilion Crowns
Roll Brims
Mushrooms
Directoire Styles
Parisian Copies

We are especially proud of the values presented in this group for Friday—new Winter Hats of hatters' plush, Lyons velvet and panne velvet, in the Autumn shades, with metallic, embroidery and feather trimming. You'll want several—they are irresistible.

THURSDAY, SEPTEMBER 18, 1924.

At Brandt's Si

Women's

"Ivy"

A dainty street dress Pump Choice of patent or tan calf $6.50.

See Brandt's special show ance of

Women's Si

PERFECT, full-f tops. All the wanted

413 North 6th

U HOUSE 1120-22

Basement Specials for Friday Selling

3-Piece Baseball Outfit

$2.00 Val 98c

All the young boys can play real ball now. Set consists of solid ash ball bat, genuine leather fielders' and boys' professional baseball.

Sport Model Coaster Wagons

$6.75 Val $3.75

Every boy will want one of these sport model, disc wheel Coasters; steel roller bearings and 1-inch type tires; body finished in natural Bargain Basem

Blue C Ra

A blue tion Ra four lar and four cooking or bake $9

$9 Cash Mo

You Will F

French W

Four-Piece Suite

Charming Tudor period Suite construction and mahogany dr length vanity dresser, spacious

$20.00 Cash—

Library Table

$15 Value $9.75

This large Table is beautifully finished in mahogany or oak. Has large drawer in the side.

$1 Cash—Balance Monthly

The POST newspaper

THURSDAY
SEPTEMBER 18, 1924.

y Bee
ndies
. SEVENTH
617 N. BROADWAY

est Selection
New York ~

rd to think of any kind of
e at the *Busy Bee.* Whether
at you wish... or 500 pounds
al gathering... the *Busy Bee*
kind, quality, price and as-
dies at 80c the lb... *Supreme* at
Lady Love Chocolates at $1.50
selection west of New York.

Specials

ate Marshmallow Fudge,
es and Milk Chocolate
packed in 1-lb. 40c
zils, *the box* 25c
al Devil's Food 60c
.... 25c
ot Butterscotch 20c

that Bridge Party at
Tea Rooms? PUNG
. and good "chow"

e Busy Bee Candies

myles

ccomplishes
e Impossible

presentation of exclusive
chandise, in the atmosphere
he Fifth Avenue Shop, and at
es consistently within reach
he modest purse is the diffi-
accomplishment attained in
new Myles store.

Main Floor Footwear and
iery Shop, the Second Floor
linery Shop and the Third
or Outer-Apparel Shop are all
ly accessible and restful
es for selection of your
ds.

New Hats
Selection That Is
Unparalleled
At

$5

ion Crowns
oll Brims
Mushrooms
Directoire Styles
Parisian Copies

especially proud of the values
ted in this group for Friday—
Winter Hats of hatters' plush,
velvet and panne velvet, in the
n shades, with metallic, em-
ry and feather trimming. You'll
several—they are irresistible.

Queen Quality
REGISTERED TRADE MARK

At Brandt's Sixth St. Shop—Special Showing

Women's New Fall Styles

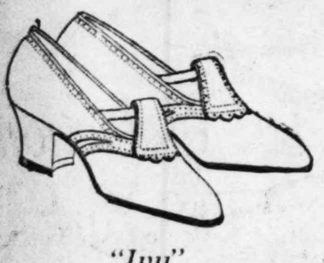

"Ivy"
A dainty street dress Pump. Choice of patent or tan calf. $6.50.

$6.50

"Cornell"
An Oxford along new lines. Of bunny (light tan) brassie calf. $6.50.

See Brandt's special showing of feature styles at $6.50. Queen Quality assurance of perfect style, fit and satisfaction.

Women's Silk Hosiery Special
PERFECT, full-fashioned Silk Hose with lisle tops. All the wanted shades for Fall. Extra special at. $1.33

413 North 6th — Brandt's FOOTWEAR — 6th Near Locust

UNION HOUSE FURNISHING CO.

1120-22-24-26-28-30 Olive Street

Basement Specials for Friday Selling

3-Piece
Baseball Outfit

$2.00 Value
98c

All the young boys can play real baseball now. Set consists of solid ash baseball bat genuine leather fielders' glove and boys' professional baseball.

Sport Model
Coaster Wagons

$6.75 Value
$3.75

Every boy will want one of these latest sport model, disc wheel Coasters; have steel roller bearings and 1-inch balloon type tires; body finished in natural maple.
Bargain Basement

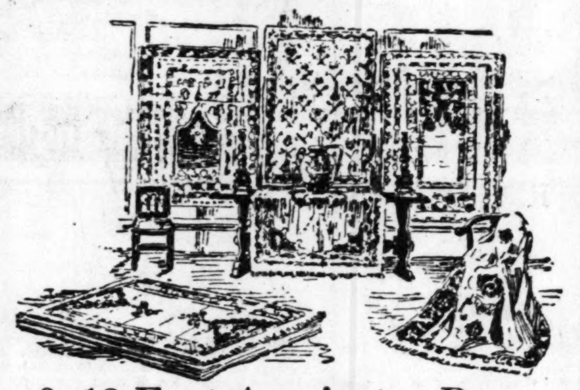

9x12-Foot Axminster Rugs

One of the best grades of Axminster Rugs; with a long, deep pile, which insures long service. A complete assortment of patterns and colors. Size 9x12.... .... $39.75
$3.00 Cash—Balance Monthly

9x12 Velvet Rug
A serviceable Rug that you can use in any room; woven of splendid material. Many designs and colorings. $27.50
$2 Cash, Balance Monthly

Congoleum Rugs
9x12 durable Congoleum in beautiful patterns. Come in one piece, without borders...... $8.95
$1 Cash, Balance Monthly

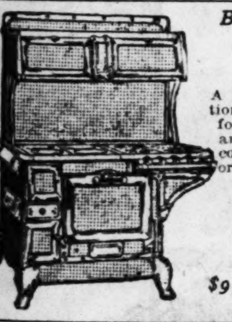

Blue Combination
Range
A blue enamel combination Range that has four large gas burners and four large coal hole cooking surfaces. Cooks or bakes to perfection.
$97.50
$9 Cash—Balance Monthly

Cast Iron
Kitchen Heater
$11.50
This is a splendid Heater, constructed entirely of cast iron and is suitable for burning of either coal or wood.
$1 Cash—Balance Monthly

You Will Profit Friday in This Sale of Genuine
French Walnut Bedroom Suites

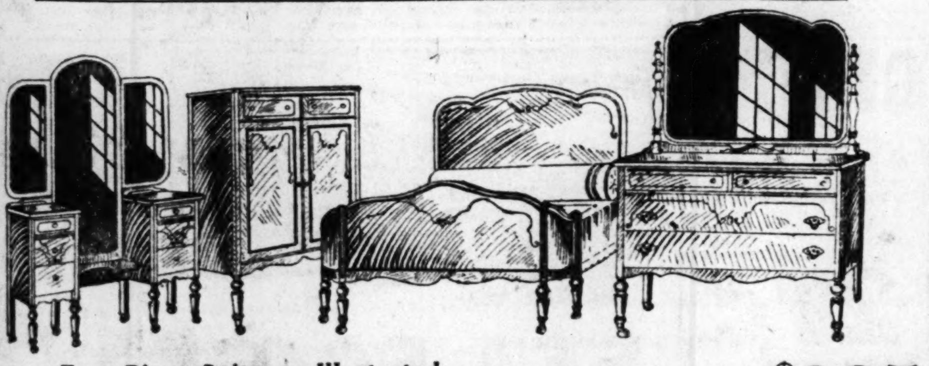

Four-Piece Suite as Illustrated $225
Charming Tudor period Suites made of genuine French walnut, dustproof construction and mahogany drawer bottoms. Gold embossed etching on full length vanity dresser, spacious chifforobe, full-size bow-end bed and large dresser..
$20.00 Cash—Balance in Monthly Payments

Library Table

$15 Value
$9.75
This large Table is beautifully finished in mahogany or oak. Has large drawer in the side.
$1 Cash—Balance Monthly

Red Cedar Chest

$17.50 Value
$10.50
A beautiful Cedar Chest, made of genuine red Tennessee cedar. Has brass trimmings, designs and handles in cedar.
$1 Cash—Balance Monthly.

Baby Crib

$15 Value
$9.75
Heavy white enamel on a strong frame, with a drop side.
$1 Cash—Balance Monthly.

The POST-DISPATCH is the only St. Louis evening newspaper giving Associated Press news service.

WHY PRESBYTERIANS ELECTED NEGRO

Fastor Who Nominated Moderator Says Time Has Come to Recognize His Work.

Special to the Post-Dispatch.

PITTSBURG, Pa., Sept. 18.—Election Tuesday of the Rev. Charles H. Trusty, negro, as moderator of the Pittsburg Presbytery of the Presbyterian Church, largest presbytery of the denomination in the United States, has created a situation which will rquire all the diplomacy of the church's leaders to handle.

No other occurrence in the religious activities of this district has stirred so much discussion in years. While a large proportion of church workers, inside the Presbyterian communion and outside, express approval of Tuesday's action, there is a current of hostile sentiment.

Dr. Trusty himself and his friends in the presbytery see nothing in the election other than a deserved recognition and the "manifestation of a broad, Christlike spirit."

"This is one of the most democratic cities in the country," said Dr. Trusty yesterday. "The true spirit of brotherhood prevails among the clergy of our church in this district."

The Rev. O. Newton Verner, pastor of the McKee's Rock Church, who nominated Dr. Trusty in the presbytery meeting, declared that no sort of conferences had preceded his action. There was no premeditation, he said.

"Not another man among the delegates knew that I intended to nominate Dr. Trusty," said Dr. Verner. "I myself did not know how he would fare in the voting beside the fact that there was reason for assurance that Dr. Trusty or any other intelligent negro would receive a square deal. It seemed to me that the time had come for some practical recognition of the splendid work done by Dr. Trusty.

"His church, the Grace Memorial, was the first negro congregation organized in this presbytery, and it seemed only logical and fair that if a negro were to be chosen moderator the honor should go to him."

Those expressing dissent at Dr. Trusty's election express the conviction that if there had been a little previous interchance of opinion the outcome would have been different.

Dr. Frank J. Bryson, pastor of the fashionable First Church, North Side, nominated to oppose Dr. Trusty, was not present at the presbytery meeting. It is declared this necessarily had an adverse effect on his candidacy. It is asserted, too, that many of those who contributed to the 69 votes for Trusty which elected him by one vote over his opponent, would have voted for Bryson if they had stopped to think things over.

Complications, apparently unforeseen Tuesday, are pointed out as probable now, including the attitude which seminary graduates may take toward receiving ordination under a negro moderator. In the meantime, however, Dr. Trusty has been officially inducted into office.

LA FOLLETTE TO SPEAK IN MADISON SQUARE TONIGHT

In Excellent Physical Trim, He Says; to Start on Tour About Oct. 1.

By the Associated Press.

WASHINGTON, Sept. 18.—Senator La Follette, independent candidate for the presidency, timed his departure today for New York to address a Madison Square Garden rally tonight so that he would reach his destination just before the meeting.

The speech Senator La Follette will deliver is the first to be addressed by him to an audience since he became a presidential candidate. Before leaving Washington La Follette declared he was in excellent physical trim.

While in New York he expects to confer with a number of supporters, among them President Gompers of the American Federation of Labor, whom he has not seen since the federation's executive council indorsed the candidacies of himself and his running mate, Senator Wheeler of Montana.

Senator La Follette expects to start out about Oct. 1 on an extended tour. The Senator is giving serious consideration to the request of supporters on the Pacific Coast that he go there before election.

Shrine Potentate Inspects Hospital.

James E. Chandler of Kansas City, Imperial Potentate of the Shrine, arrived in St. Louis this morning and during the day inspected the Shriners' Hospital for Crippled Children at Clayton and Euclid avenues. He was met at Union Station by William J. Kennedy, Potentate of Moolah Temple, and other members of that body, who entertained him at breakfast and took charge of his tour of the city.

everybody, every day,
eat Post's bran flakes
just as an ounce of prevention
Now you'll like bran
© P. C. Co., 1924

with spaghetti
Bluhill
CHEESE

This Victor Victrola

And 16 Selections
Of Your Own Choice of
Eight 10-Inch D. D. B. L. Victor Records

All for
$106

SMITH-REIS
Piano Co., VAL. REIS, Gen. Mgr.
1005 OLIVE ST.

Delivered to Your Home on Payment of Only $5.00

Balance Payable $5.00 Per Month

UNION APPLIANCE STORE ELECTRIC

Clean Your Whole House This Fall

The HOOVER
It BEATS... as it Sweeps as it Cleans

The complete new Hoover now is placed within the purse of every household as a first aid to housewives during Fall house cleaning. In the past it has required a $5 down payment to get a Hoover. Now, for a limited time only,

$2 DOWN
A Year to pay the Balance

HUNCHES *for* HOUSEWIVES

Are your feather pillows getting flat... soggy?

Open a small hole in one end. Insert the special Hoover attachment.

Instantly the dust comes out, the feathers fluff up. The pillow again is fresh, ... like new.

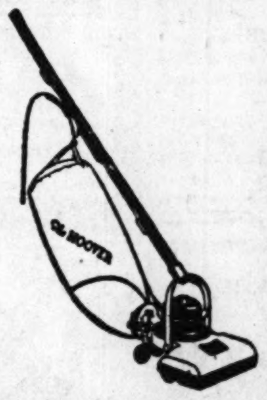

Hurry! The newest, light-weight model with its 10 new improvements—the cleaner recommended by rug makers because rugs kept clean by Hoover wear years longer, and always look bright.

The cleaner that beats as it sweeps (patented in The Hoover), and so gets all the embedded dirt —that dirt which cuts the nap and makes the rug go to pieces.

Hoover is used in 1,500,000 American homes. It is the cleaner that you always have wanted. Now you can get it for only $2 down.

20,000 Hoovers in St. Louis
Ask Your Neighbor

UNION ELECTRIC LIGHT AND POWER CO.
12th and LOCUST - - Main 3220

Webster Groves — Wellston — St. Charles — 7214 S. Broadway — *and all other branches*

Only $2 down—a year in which to pay the balance

Dietitians to Organize.

A local chapter of the American Dietetic Association will be organized by St. Louis dietitians at the Nurses' Home of Barnes Hospital tomorrow evening at 8 o'clock. The meeting will be open to all dietitians in St. Louis and vicinity.

taste

If it's baked beans you want—and you do—it's the baked taste that makes you want them—look for the word "baked" on the label. Heinz Baked Beans *are baked in ovens by dry heat. It says so on the label.*

HEINZ OVEN-BAKED BEANS with tomato sauce

57

If you are so rich that you can indulge in wasteful extravagance you can afford to buy cheap coffee.

If you wish to practice intelligent economy you'll buy H & K Coffee. It costs a little more per pound, but less per month, because it goes farther.

HANLEY & KINSELLA COFFEE AND SPICE CO. ST. LOUIS

GIRL FOUND MURDERED

—International Newsreel Photo.
ELIZABETH JOHNSON.

SEEK FARMHAND FOR MURDER OF GIRL

Jersey Authorities Trace Revolver Used in Killing to Missing Man.

By Leased Wire From the New York Bureau of the Post-Dispatch.

NEW YORK, Sept. 18.—A nation-wide net was spread today by county authorities for Harvey Selhaver, suspected slayer of Elizabeth Johnson, 15-year-old farm girl of Kingston, N. J., whose body was found several days ago, after it had lain in a wood for five weeks.

Led by Chief Detective Fred David, police and detectives are gathering the threads of evidence together and have eliminated all suspects but Selhaver, a farmhand, formerly of Spencer, Ia.

Detective David yesterday announced that the revolver with which the girl probably was slain has been traced to Selhaver, who is alleged to have bought one from a neighbor a few weeks ago. Additional suspicion was drawn upon Selhaver by the finding of an empty box which had contained 22-caliber cartridges.

This was found near the place where a letter, which Selhaver is believed to have written to the girl, mentioning a suicide pact, was discovered. The handwriting has been positively identified by Joseph Johnson, father of the slain girl, as that of Selhaver.

Handwriting experts say the writing shows several unusual things, among them that the writer used crosses instead of periods.

Visiting the woodshed back of the Johnson home, Mrs. Johnson yesterday discovered there a pair of rolled-up trousers she identified as Selhaver's, and several newspapers of Aug. 11, indicating that he apparently had been sleeping there up to the night the girl disappeared.

The letter, found near an old smokehouse, hinted at a suicide pact between the couple and mentioned a key which he wanted the girl to give him. It told of his love for the girl and hinted at the impossibility of a life separated from each other.

State troopers are still combing the woods in the vicinity of the tragedy in hopes of finding fresh clews.

WANT REPRESENTATION ON CITIZENS' BOND COMMITTEE

Appointment by Mayor Kiel of a resident of the vicinity of Delmar boulevard and Skinker road as a member of the Citizens' Bond Issue Supervisory Committee, is requested in a resolution adopted Tuesday night by the Delmar-Skinker Improvement Association.

Such appointment is desired, the resolution asserts, so there will be on the committee some person interested in having the River Des Peres sewer northwest of Forest Park completed as speedily as possible. Work on the sewer has been in progress at Lindenwood for some time.

The Delmar-Skinker association also passed a resolution requesting city officials to take prompt action relative to extension of Skinker road north from Delmar boulevard. Four property owners in the district have filed objections to a commissioner's report of benefits and damages accruing from that extension, and hearings on those objections are now pending.

Satisfy the whole family

MAMMA'S LITTLE pies

Let each have his or her favorite. A dozen different kinds.

de-e-elicious! and only a dime!

At the Grocer's or Delicatessen
YUNG & MUELLER BAKERY CO.
Lindell 1167 1915 N. Prairie

NOTICE

LEO. B. BRUNO
Wholesale and Retail Dealer in
FISH AND OYSTERS
Formerly at Union Market.
Now Located at
908 NORTH SIXTH ST.
Second Door North of Franklin Av., on East Side of Sixth St.

for cooking
Bluhill
CHEESE

Babbitt's CLEANSER

Save time and effort by using Babbitt's. Scours and polishes thoroughly and quickly—purifies as it cleanses. Everyone who has used it likes it. So will you.

2 Sixteen-Ounce Cans 9c

Kroger's

Two Soap Values
For House Cleaning Time
Grandma Soap Powder
2 Pkgs. for 8c
For Toilet and Bath
Pearl Soap
Per Bar, 4c

Kroger's

GOLD DUST
Let the Gold Dust Twins Do Your Work
They will keep your home spic and span—floors, walls, ceilings; silver, china, glassware, utensils — in fact everything about the home will glisten and sparkle like new.
Per Pkg., 4c

Kroger's

If It Comes From MOLL'S It's the Best

Delmar at De Baliviere

LARGE SELECTION OF FRESH FISH FOR EMBER DAYS FRIDAY AND SATURDAY

NEW CEREALS (Just in)

Oatmeal, medium, 3 lbs. for 19c
Barley, medium, 3 lbs. for 20c
Pearl Hominy, 3 lbs. for 14c
Hominy Grits, 3 lbs. for 14c

PEAS Moll's Pride brand; new, tender, tasty Peas, per doz., $1.85; per No. 2 can, 16c

String Beans Delmar Club brand, No. 2 can 17c
Per Dozen, $1.97

Tomatoes Delmar Club brand, per doz., $2.45; per No. 3 can 21c

DON'T FAIL TO SEE US FOR YOUR CANNED FOODS, WE HANDLE ONLY THE BEST AND OUR PRICES ARE LOWER THAN ANYWHERE ELSE.

SMOKED BEEF TONGUES
Closely trimmed; medium sized; best value ever. Pound 28c

SLICED BACON SPECIALS
We sell more high-grade Sliced Bacon than any shop in St. Louis.
REGULAR 33c SELLER—Sliced, with rind; pound 28c
3 pounds for 80c
REGULAR 38c SELLER—Sliced, without rind; pound 33c
3 pounds for 95c
All Hickory Smoked, Gov't. Inspected

RIB ROAST
Rolled; will melt in your mouth. Lb. 29c
Lamb Chops, Per Lb. .. 33c
Chuck Roast, Per Lb. .. 15c

Cobbler Snow White Potatoes
Per ½ Bu. 50c; Per ½ Pk. (7½ lbs.) 13c
Rockyford Melons, each 9c
String Beans, per lb 5c
Lettuce (New York Head) ea .. 9c

HOT — DELICATESSEN — COLD
Stuffed Baked Chickens
Hot, Ready to Eat, Each $1.10

BONELESS BOILED HAM
Sliced, lb., 40c; ½ or whole, lb. .. 34c
Cheese Wisconsin cream, lb. 25c

Chocolate BUTTERSCOTCH CAKE
3 delicious white layers; each 50c
Cheese Cake Richest, tastiest ever; each 25c

Spring Chickens
Large ones; 2¼ to 3¼ lbs. each; perfect for roasting, baking or frying 33c
OYSTERS
Fresh standards; per qt. .. 69c
Finnan Haddie, Lb., 19c

Churned in Cream
BLANTON
Creamo

These Creamaid Margarine are churned fresh every day —in St. Louis.

CREAMO Yellow Package
CREAMO NUT Blue Package
Good Dealers Can Supply You

American Beauty Macaroni
Rich—Tasty—Flavory

RAISINS Country Club
Seeded or Seedless California Fruit. Without a superior in quality; without a parallel in value; 11-ounce package 9c

PRUNES Large size; Santa Clara Valley fruit. Pound 15c
PRUNES Country Club large size Calif. .... 2-lb. pkg. 29c
PEACHES Extra choice evaporated California fruit; lb. 15c
APRICOTS Extra choice evaporated California fruit; lb. 22c

New Aunt Jemima
PANCAKE FLOUR
FRESH from the maker, in carload lots. Just in time for these cool mornings. Packages
13c

KARO
RED Label—1½-lb. can—
12c
5-pound can 34c
Blue Label—5-lb. can. 29c
1½-lb. can 11c
Log Cabin Syrup—Medium size can 52c
Table size can 25c

VEGETABLES —AS FINE AS THE FRESH

VEGETABLES form not only a delightful, but very necessary part of the food we eat. At Kroger Stores you can buy the finest grown—every can of which is absolutely true to grade. Canned the same day picked, all the freshness of the growing food is retained for you. These prices—and values—are better than generally obtainable.

NEW PEAS
Country Club Wisconsin Sifted— 19c
Avondale Sweet Wisconsin— 15c

Clifton—Extra quality Early June Peas; per can 13c
Standard Pack Wisconsin Early June Peas; per can 12c
Country Club Tiny Wisconsin Peas; very fine; can 25c
Tomatoes; large No. 3 can; a mighty good value 15c
Beets; tender, firm, flavory red beets; big can 15c
Spinach; California; absolutely no grit; No. 2 can 15c
Beans; Country Club; can, 8c. Campbell's, 3 cans 25c
Lima Beans; Clifton; fresh; can, 10c. Avondale, can 17c
Asparagus Tips; square can, 39c. Spears; square can ... 45c

Country Club
QUICK COOK OATS
Cook perfectly in from 3 to 5 minutes because they are prepared by a new process which includes toasting over live coke coals. Large 20-oz. package—
9c

KELLOGG'S CORN FLAKES or Post Toasties
Per Package—
7½c

Cream of Wheat, pkg. ..
Ralston's Whole Wheat Food, package ....
Kellogg's Bran Flakes, pkg. ....
Post Bran Flakes, pkg. ..
Rolled Oats, bulk, 4 lbs. ..

VINEGAR
FOR pickling purposes and general table use this pure cider Vinegar, made from fresh, whole apples, is ideal. Full gallon
29c
White Vinegar—Full gallon 19c
Country Club Cider Vinegar—Pt. bot. .. 10c

MIXED SPICES
Best for pickling because they are fresh and pure—lb.
25c

SALT
Country Club Free Running—2-lb. pkg. 9c
Avondale Salt—3-lb. package 7c

No Finer Fruits Are Grown Than Those at Kroger Stores

The choicest of fruits from the world's most famous orchards are here for the asking. A veritable cornucopia of goodness awaits your selection. Every can absolutely true to grade at Kroger's—every item a value beyond compare.

BERRIES Country Club—Logan; No. 2 can 23c
Del Monte Logan or Blackberries—No. 2 can 25c
Del Monte Red Rasp or Strawberries—No. 2 can .. 33c
PEACHES Country Club Calif., in heavy syrup; big can 25c
California Peaches—In own syrup; large size can. 17c
Apricots—Country Club California; large can 27c
Apricots—California; in own syrup; large size can. 19c
Pineapple—Hawaiian sliced or grated; No. 2 can. 23c
Country Club Pineapple—Large can 33c. No. 2 can 27c

CHEESE
PEOPLE who consider themselves connoisseurs of Cheese are invited to try our cream. We believe it to be perfection in cheese. Thoroughly cured; mellow, full-flavored. Pound—
25c
Brick Cheese—Badger Brand. Lb. ....
Limburger—Badger Brand. Lb. ....
Kraft's Pimento—Per lb. ..
Kraft's Swiss Loaf—Lb. ..

MACARONI SPAGHETTI
Genuine Semolina — made from Durum wheat; none finer.
2 lbs. for 17c

NOODLES
Genuine Egg Noodles at a very low price. Lb. ....
Franco-American Spaghetti Can ....
Heinz Spaghetti—Med. can 16c; small ....

CERTO
SURE JELL. Pure Fruit Pectin for making jams, jellies and marmalades. Saves time and money; 8-oz. bottle only—
27c

MASON JARS
DREY BRAND, with caps; qts., dozen 74c
Pints, dozen—
64c
Jar Caps, per dozen .. 23c
Rubbers, Red, dozen .. 7c
Parowax, 1-lb. brick. 9c
Tin Cans, per dozen. 49c
Jelly Glasses, dozen. 35c

SEA FOOD

There are so many attractive and delightful ways of serving fish during the Autumn months. Salmon, Tuna, Sardines, Shrimp—all make tempting and delicious salads and sandwiches, and so easily prepared.

SARDINES
Domestic, in oil; carton, with key 7c
Imported style in olive oil, per can 10c
Norcanner Norway Bristlings, per can 15c

SALMON
Marie Elizabeth Boneless, big can 29c
King Chinook, very fine, tall can 30c
Pink Salmon, tall can 15c
Country Club Red, tall can 27c
Columbia River Royal Chinook, ½-lb. can 25c

TUNA FISH Tastes like chicken; 7-oz. can 17c
SHRIMP Country Club. Wet pack; 5¾-oz. can 18c
Lobsters—Finest tall meat; 3-oz. tin 25c
Japanese Crabmeat—Fancy; ½-lb. tin 40c
Caviar—No longer a luxury at this price; can 15c

BROOMS
WHILE perhaps you may be able to buy a Broom for a few cents less, we would advise comparing quality. The Broom we sell at this price is a No. 1 Five Sew—the same variety that sells generally at one dollar. Each
64c

WASH-BOARDS
LAUNDRY Size—Strong and sturdy. Compare size and weight before buying. Each
49c
Pails—12-qt. Galv. ... Each ....
Tubs—Galv. Iron—No. ... Each ....
Brushes—Soft — ... Each ....
Brushes—Large — ... Each ....
Fancy Parlor Brooms Each ....

SOAP P. & G. or Kirk's, Per bar 4c
Crystal White 4 bars for .. 15c
Fels Naptha, per bar, 5c

These Prices Good Only in Greater St. Louis and East St. Louis Stores

KOHN STORES

We Don't Have to Offer—
"JUST AS GOOD"
We Carry
Nationally Known Brands

TOP-O-TH-MORNIN

The Eggs placed in Top-O-Th-Mornin cartons are always the largest white selected stock; unsurpassed in quality and flavor. The taste proves that!

Strictly Fresh **EGGS** 43c
Carton of Twelve

DATES DROMEDARY GOLDEN Package **19c**

PECANS Freshly Shelled Halves "A" Grade Pound **85c**

CHICKENS Fresh Dressed Springs, Pound, **32c**

SOAP CRYSTAL WHITE 4 Bars ... **15c**
P & G, Bar, 4c

CABBAGE For Sauer-kraut 100 lbs. **$2.60**

BEEF CHUCK and ARM ROAST LB. **15c**

ARISTOS FLOUR **$1.05**
24-Pound Sack,
5-Lb. Sk. 25c

Mamma's Pancake
Pkg. 12c
Aunt Jemima Pancake
Pkg. 13c
Aunt Jemima Buckwheat
Pkg. 15c
Swansdown, pkg. 29c

24 Lbs. Royal Patent, $1.11
5 Lbs. Royal Patent . . 27c

Honey; pure strained product of bees; Airline brand, 14-ounce jar, 28c; 32-ounce jar 59c
Wisconsin Early June Peas, regular size can 14c
Sun Maid Seedless Raisins, baby size, 3 for 10c
Log Cabin Maple Syrup, large can $1.00
Log Cabin Maple Syrup, medium can 50c
Log Cabin Maple Syrup, small can 25c
Libby's Fancy Red Sockeye Salmon, No. 1 tall can 27c
Libby's Mammoth Asparagus Tips, No. 1 tall can 45c
Del Monte Picnic Tips, 10½-ounce can 26c
Libby's Hillsdale Asparagus Tips, No. 1 can 22c
Temtor Apple Butter 19c
Temtor Peach, Strawberry, Raspberry Preserves, 16-oz. jar, 26c
Harvester Assorted Jellies, 6-oz. jar 8c
Standard Pack Tomatoes, medium-size can 10c
Del Monte Tomatoes, large can 16c
Kohn Kwality Pure Cider Vinegar, 1-gallon jugs 45c

THE KOHN STORES
A St. Louis Institution

PLANS MADE FOR TREASURY INQUIRY

Mellon Agrees to Go Before Senate Committee to Discuss Methods of Procedure.

Post-Dispatch Bureau,
20-23 Wyatt Building.

WASHINGTON, Sept. 18.—Senator Couzens of Michigan resents the idea that he won in the Michigan primary because of his belated semiacceptance of President Coolidge and denies an understanding had been reached with the Republican managers that his investigation of the Treasury shall be harmless and quiescent pending the elections.

The generally insurgent Mr. Couzens met in conference yesterday with Senators Ernst (Rep.), Kentucky; King (Dem.), Utah, and Jones (Dem.), New Mexico. Senator Watson (Rep.) Indiana, was absent. They met to plan the reopening of the inquiry into Treasury affairs, and announced hearings would proceed without regard to administration political misgivings.

The conferees invited Secretary of the Treasury Mellon to appear before them in executive session today with various departmental heads that they might agree, if possible, on a plan of procedure whereby the Couzens committee may have access to the records it is especially eager to examine. Mellon agreed to be present and outwardly all is harmonious.

To Investigate Liquor Permits.

Members of the investigation committee said, however, that they are determined to inquire into the liquor withdrawal permits issued by the Treasury, in view of charges made in several states that excessive amounts of intoxicants have been regularly furnished certain privileged drug stores and other distributors through Treasury permits.

Mrs. Ferguson, during her campaign in Texas, openly charged a Dallas grand dragon of the Ku Klux Klan with having sold several thousand barrels of whisky a month through special Federal favors in the nature of withdrawal permits, and the Texas Democratic convention adopted a plank recommending a State law to curb the allegedly excessive Federal allowances. Similar charges have been issued from other states.

It was Senator Couzens' determination to investigate the prohibition unit of the Treasury that provoked President Coolidge's denunciatory message to the Senate. Senator Watson interpreted the message as meaning that President and Secretary Mellon saw in the investigation the fine hand of Gov. Pinchot of Pensylvania, whose dry law crusading all along had been aimed at the White House and the Treasury's alleged laxities.

Senator Couzens' illness and the adjournment of Congress interrupted the hearings, and when Couzens, after having consistently fought the Coolidge-Mellon policies, was induced to say he did not oppose Mr. Coolidge's candidacy, the administration drew a sigh of relief and considered Couzens converted.

No Date for Open Hearings.

The party leaders assumed accordingly that there would be no disturbing committee activity by Couzens until after election. But the Senator and other committee members deny they will "lay off" thee Treasury and the prohbition unit. They have not yet decided when open hearings will be called or what witnesses will be summoned. But they say this will be decided in the next few days.

Earl Davis of Detroit, assisted by L. C. Manson of Wisconsin, a tax expert, is counsel for the committee. The point on which Mr. Coolidge seized in his message to rebuke the projected dry inquiry was the attempt of Couzens to hire Francis J. Heney as counsel without having obtained necessary authority. By the time the Senate afforded the needed authority, Heney refused to serve.

Couzens insists his victory in the Michigan primaries was unaffected by his mild statement on Mr. Coolidge because his record of opposition to the Coolidge course was well known and his opponent made it his chief issue.

Watson quit as chairman of the committee when Couzens refused to capitulate and abandon the Treasury investigation. It was Watson's earlier fear of the resulting "saturnalia of scandal" before election and admission that the dry law could not be enforced in its early years that served to strengthen rather than diminish Couzens' resolve to proceed.

5 SOUTH ST. LOUIS ROBBERS EACH SENTENCED TO 5 YEARS

Sixth Already Given Same Penalty —Another Alleged Colleague Faces Court Tomorrow.

Five men, implicated in a series of highway robberies in South St. Louis last month, pleaded guilty to charges of first-degree robbery today and each was sentenced to five years' imprisonment. They were Henry Sohm, George Fink, Otis Hezel, William Rolf and A. L. Butler.

Edwin Faust, a service car driver and ex-convict, who admitted driving the robbers in his car, yesterday pleaded guilty to a similar charge and was given the same punishment, five years. Another alleged member of the gang will face a charge of carrying a concealed weapon tomorrow, and has intimated he will plead guilty and accept a sentence of two years.

SEPTEMBER .... always a new starting point in the world's ambitions—holds forth a fresh incentive this year. NATURE, lavish in her largess, her tawny fields yielding up their yellow dividends, challenges Man to equal her initiative. Never were fundamentals sounder. Never were banks better prepared. Never was prosperity surer for those who will spark into action.

The National Bank of Commerce in St. Louis
with which is affiliated the Federal Commerce Trust Company

COMBINATION OFFER

THIS BEAUTIFUL NEW EDISON CONSOLE

With Two Beautiful Lamps Like Cut and Ten Selections

$195.00

This Offer is for the Next Ten Days Only

TERMS AS LOW AS **$5** PER MONTH

No Needles to Change

New Edison Records Play Twice as Long

Plays All Records

Heppelwhite Console
Genuine Mahogany

NEW EDISONS As Low As $100

Take Advantage of this Liberal Offer and Get Your Edison NOW.

You Will Be Enjoying It that Much Longer.

Beautify Your Home with An Edison

Every New Edison Fully Guaranteed.

SILVERSTONE MUSIC CO.
1114 OLIVE STREET

SILVERSTONE MUSIC CO., St. Louis, Mo.
PLEASE SEND FREE CATALOG AND PARTICULARS REGARDING COMBINATION OFFER.
Name..........
Address.......... P.D.

FREE CONCERT IN EDISON HALL EVERY THURSDAY AFTERNOON FROM 2 P. M. TO 4 P. M.

WHEELER INTERROGATED BY BUSINESS MEN OF CLEVELAND

By the Associated Press.

CLEVELAND, Sept. 18.—Senator Wheeler of Montana, vice presidential nominee on the independent ticket, in two speeches here yesterday explained the Constitutional proposals for which the third ticket leaders stand. One of his audiences, a luncheon gathering of business men, was given the privilege of asking questions.

In his night speech, the Senator denounced the Republican administration, particularly because of the conduct in office of former Attorney-General Daugherty, an Ohio man.

The first question asked him at the noon meeting dealt with the comparative efficiency and economy of the Harding and Wilson administrations. He responded that the World War made them incomparable, but that the first Wilson administration was entitled to as much credit as the present Republican administration, which he declared, "gave away a billion dollars in oil lands in one year."

"Where do you stand on the League of Nations?" was the next demand.

"I say that the United States should co-operate with the civilized nations of the world," he responded, "and now that England, France and Germany have liberal Governments, the first step toward co-operation is to give the United States one, too. Then we can have peacedays instead of defensedays."

Other questions raised the Constitutional proposals.

"We would put the question up to the people," he said. "You can't have a Supreme Court invalidating child labor laws by five-to-four decisions. We have no intent to let Congress disregard constitutionality in enacting laws. * * * But, there isn't anything sacred about a Supreme Court when Harry Daugherty has named three of its members."

Two Marines Held for Murder.

BEAUFORT, S. C., Sept. 18.—A verdict returned by a Coroner's jury here last night held J. G. Williams and W. G. Counts, privates in the United States Marine Corps, stationed at Paris Island, responsible for the death of Aaron Fredericksen, also a marine, whose headless body was found in a marsh near Paris Island, June 30.

SAYS HIGH TAXES ON INHERITANCES 'FOOL OURSELVES'

U. S. Treasury Undersecretary Condemns Excessive Death Levies Before National Tax Conference.

Excessive inheritance, or death, taxes defeat their own end by consuming capital, by depressing the worth of the estate, and by destroying initiative, members of the National Tax Association were told last night, in an address before their annual conference at Hotel Buckingham.

The speaker was Garrard B. Winston, Under Secretary of the U. S. Treasury, who expressed alarm that the tendency of the State and Federal Government to increase the rates of this form of taxation would, if carried further, ultimately destroy this source of revenue. As an instance, he cited that the increase in the Federal inheritance tax of from 25 to 40 per cent, would, in 1925, yield only an estimated additional $12,000,000 revenue.

Revenue Decreases.

"Nineteen twenty-one was the first year which felt the full effect of the increase of rates to a maximum of 25 per cent," the Treasury Undersecretary declared. "Our receipts that year were $154,000,000—the most we have ever obtained. But watch the retrogression under the same high tax in the following years: $139,000,000 in 1922, $126,000,000 in 1923, and only $102,000,000 in the fiscal years just closed. It is estimated that, in a few years, the new 40 per cent rates will yield no more revenue then than was obtained under the 25 per cent rates. Are we not fooling ourselves when we think we can defeat economic laws?"

Inheritance taxes are taxes upon capital, asserted Under Secretary Winston, who cited, as an obvious proposition, that if government, to maintain itself, were to take 50 per cent of every estate, small or large, and if, on the average, in the course of a generation, a man could not double his inheritance, there would be an actual depletion of capital within the country, and, ultimately nothing would be left to tax.

Based on Capital Values.

He pointed out that inheritance taxes are based upon capital values, and that it was of great importance to the tax gatherer that the assets of the decedent be disposed of when the market is up.

The government's necessarily forced disposal of the assets, he added, contributed to the depressing of values. He cited that large landed estates in England are almost unsalable by reason of high death duties, and can frequently be bought for the price of the improvements.

"We will have more golf players and fewer Henry Fords and Thomas Edisons," declared the speaker, in urging that the high inheritance taxes destroy initiative. "A man will not seek to build up a large fortune, to have it taken away from his family at death.

"A taxpayer looks at things from a personal or short-time, viewpoint He is interested in his own future. The Government, on the other hand, can afford to reckon on the long run of its more distant future Perhaps if taxes were levied lightly on the result of a man's own efforts, and heavily upon his inherited assets, they would not destroy the initiative to produce and the Government would still get the maximum of death duties.

"It has, accordingly, been suggested that a light tax be levied on what the decedent himself made, a heavier tax on what his father left him, and a still heavier tax on what remained of his grandfather's estate. Such a policy would meet the wishes of those who believe that artificial means are necessary to prevent the continued existence through generations of large fortunes and, at the same time, it would not penalize the initiative which is characteristic of progress. This is a long-time policy of taxation which is perhaps not within the power of governments clamoring for present revenue."

Per Capita Tax Drops.

Undersecretary Winston supplied figures showing that the Federal per capita tax has dropped from $54 in 1920 to about $27, while the State and municipal per capita tax has increased from $20 in 1918, to $38.

"It may be true that the Federal Government can, without great danger to its budget, destroy death taxes as a source of revenue," he continued. "We have recently abandoned other fields, such as transportation and the so-called nuisance taxes, without inconvenience. But with the State and local Governments, if this particular source of revenue is destroyed, the situation is not so free from difficulty.

"As between the states, too high inheritance taxes may, perhaps, work themselves out. Already states are bidding for residents expecting to die, just as states have bid for corporation fees by liberal laws. So wealthy men will not continue to live in states where death is too expensive; nor will corporations, organized under the laws of States taxing stockholders unfairly, find willing investors, but will incorporate elsewhere. Taxes have become personal by reason of their size, and information about them is widespread. A thousand talk taxes where one did five years ago. A State, in order to preserve its own revenue, will therefore be reasonable in its exactions."

The conference, in session at Hotel Chase, today was addressed by J. F. Zoller on "The Incidence of Business Taxes." He said that the important phase of taxation was not who pays the bill in the first instance, but upon whom the burden ultimately rests.

"Members of Congress are proceeding on the theory that the burden of taxation rests, for all time, on the business taxed," he declared "The present Federal tax of 12½ per cent on corporation incomes is imposed on the theory that the tax is a burden on the individual stockholders and, for that reason, no tax is levied on dividends from stocks and bonds."

The Sealed Package preserves all the fragrance of

"SALADA" GREEN TEA

H402

Not to have tried it is to have missed a treat. — Sold at all grocers.

FREE SAMPLE of GREEN TEA UPON REQUEST. "SALADA," BOSTON

Herz CANDIES

512 Locust 706 Washington — 606 Olive Arcade Building

Cool Weather Brings an Added Zest to Candy

It also brings a renewal of social activities—the friendly call, bridge parties and afternoon teas. The hostess with Herz Goodies on hand is prepared for the unexpected.

Friday We Offer—

Nut and Fruit Milk and Dark Chocolates — Centers of pineapple, cherries, raisins, cocoanut, pecans and Brazil nuts, in cream fondant. An unusual offering at, pound.... 42c

Pecan Filled Dates — Nothing more delicious than full-flavored Persian Dates, stuffed with choice pecans. Rich in food value and delicious in flavor. FRIDAY, ½-lb... 22c

Lady Baltimore Layer Cake — Three white layers with marshmallow filling, with fruits and nuts. A product of the Sunny South. FRIDAY, each... 60c

Hazelnut Stollen — One of our most popular Stollens with icing and chopped nuts. Friday, each 30c

HERZ TEA CAKES — Delightful spicy cakes to serve with tea, chocolate or ice cream. Pound 75c

WALL PAPER

NOW IS THE TIME TO FIX UP YOUR HOME

It is cool enough to make housecleaning and decorating easy yet warm enough to allow you to leave doors and windows open. You do want your home to be pleasant for Fall and Winter—now is the time to decorate.

LOW PRICES

Sale Price Per Roll	Sale Price Per Roll
1c	12½c
2½c	15c
3c	17½c
5c	20c
6c	25c
7c	30c
8c	35c
10c	

Combination Sold With Borders

Nothing Over 35c a Roll

Whether you are ready to buy or not, come in and look over our beautiful displays. Everything shown under daylight. Prices plainly marked.

WEBSTER'S 809 N. Seventh St Between Morgan and Franklin

MAIL ORDERS FILLED—Add Postage

WOLFF-WILSON DRUG CO.

Seventh and Washington Ave.

ECONOMY CIGAR SALE

BOSTON BLUNTS 2 for 15c Can of 50 $3.50

Made in Tampa, Florida—A real quality Cigar. Have you tried them?

W. W. SEMI-CLUB CIGARS

Broadleaf wrapped—an unusual value.

5c Each 10 for 45c Box of 50 $2.23

Large Size EL VERSO CIGARS

BROADLEAF HAVANA

Cut to... 10c Each Box of 50 $4.95

10c Str. Theodore Roosevelt Cigars

MILD HAVANA BLEND—AS GOOD AS THE NAME

Extra Special 8c Each 2 for 15c Box of 50 $3.63

LA GRATA CIGARS

FOR THE MAN WHO APPRECIATES FINE TOBACCO

Special 3 for 25c Box of 50 $3.95

Brinkman-Meisel Handmade, La Resta, Tungsten, Chas. Denby, Cinco, San Felice. Agents, Niles & Moser, Hauptmann Handmade, Red Dot, El Dallo. 6c

We Sell the New MURIEL CIGARS

Fresh from the factory—no old war stock

10c Size 3 for 25c—2 for 25c for 10c

15c Size for 12c

FRIDAY—SATURDAY

Popular 10c Brands cut to 3 for 25c...Box of 50, $3.95

Popular 2 for 25c Brands cut to 10c...Box of 50, $4.95

Popular 15c Straight Brands cut to 12c, Box of 50, $5.95

Popular 3 for 50c Brands cut to 14c...Box of 50, $6.95

A Sale of Smoking Tobacco

16-oz. Tuxedo, 85c; Prince Albert, 95c; Velvet, 95c

Karges' QUALITY HOSIERY

Profit Not Considered IN OUR Friday Bargains

Objects Publicity and Stock Clearance

—From Our Regular Stock—

WOMEN'S FULL-FASHIONED SILK HOSE—A sheer weight silk that wears. Black and new colors, lisle tops and soles. 95c

WOMEN'S $2.65 ALL-SILK CHIFFONS—Black and gunmetal, reinforced silk garter tops $1.85

All Perfect.

MEN'S DEPARTMENT

Men's Silk and Fiber Socks

Black, brown, gray, well reinforced; lisle tops and soles. All sizes. All perfect. Limit 4 pairs to customer.................. 25c

Men's Mercerized Lisle Socks

Black and colors. All perfect.................. 4 Pairs for 85c

HOSIERY SAVINGS DEPT.

Children's Ribbed Cotton Hose

Regular stock and salesman's samples; black, brown, white. All perfect. All sizes in lot.................. 20c

EXTRA SPECIAL

Clearance of Women's Unmended Seconds

Full-fashioned Silk Hose in black and a few colors; lisle tops and soles.................. 45c

Silks, also Fiber Hose; seamed back and lisle tops. Black and some colors.................. 25c

Limit of 4 Pairs to Customer

THE KARGES HOSIERY CO., 821 Locust St.

Beautify it with "Diamond Dyes"

Just Dip to Tint or Boil to Dye Garments, Draperies, – Everything!

Perfect home dyeing and tinting is guaranteed with Diamond Dyes. Just dip in cold water to tint soft, delicate shades, or boil to dye rich, permanent colors. Each 15 cent package contains directions so simple any woman can dye or tint lingerie, silks, ribbons, skirts, waists, dresses, coats, stockings, sweaters, draperies, coverings, hangings, everything new.

Buy "Diamond Dyes"—no other kind and tell your druggist whether the material you wish to color is wool or silk, or whether it is linen, cotton, or mixed goods.

Servants for You

This has been called the age of electricity. Yet how few people make electricity serve them as it can!

Here are a number of electrical servants for you—the most helpful and faithful servants you could find. Put them into your home and make life easier and more pleasant.

And get them here, for this is St. Louis' leading electrical shop, carrying everything electrical and everything of time-tried and proven quality.

Electric Turnover Toaster $8.50

A new Westinghouse Toaster that makes two pieces at a time and turns them itself.

Star Toaster, Special.... $3.95

Elec. Grill, Special, $8.95

REGULAR PRICE, $13.50

A Universal Grill — toasts, broils, fries all at one time. An entire meal can be cooked on it right at the dining table.

Electric Waffle Iron $18.00

Westinghouse Waffle Iron that makes waffles as easy as toast and cooks other things too—cookies, omelettes and fritters.

Star .... $ 8.50

Manning-Bowman 16.50

2-Burner Hot Plate Special, $6.95

A great electrical convenience, this double electric Hot Plate. Can be used for frying, toasting or boiling coffee.

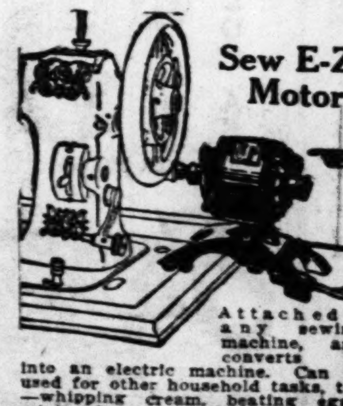

Sew E-Z Motor

Attached to any sewing machine, and converts it into an electric machine. Can be used for other household tasks, too—whipping cream, beating eggs, mixing batter, etc. $18.50

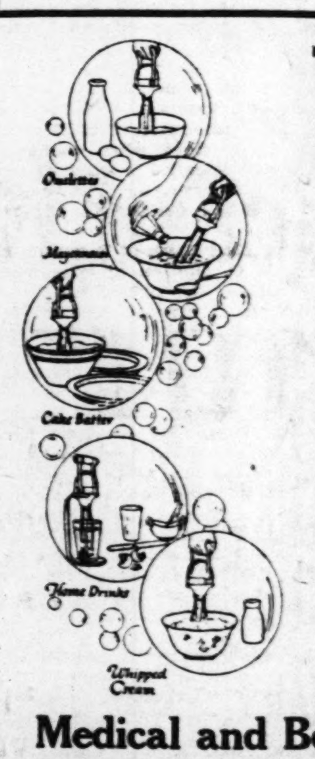

The Air-O-Mix Whip-All

Complete With Stand

$18.50

A wonderful work-saver. Use it for anything that needs beating, mixing or whipping. Does the work better and very much quicker than anything else could. Is operated by a quiet, self-oiling electric motor. Hold it while you use it, or set it on the stand and let it work automatically. Cleans itself—just run it for a moment or two with the spindle immersed in water.

Medical and Beauty Devices

Therapeutic Heat Lamp.................. $10.00

Violet Ray Generator 7.75

Heating Pads

$9.00 Rohn Pads—Special.................. $ 6.95

Westinghouse Pads 9.00

Simplex Pads 8.50

Hamilton-Beach Hair Dryer.................. 18.00

Curling Iron Special, $1.00

A quick-heating electric Curling Iron complete with cord and plug. We also have Universal Curling Irons at $5.00 and Westinghouse Curling Irons at $5.75.

Curling Iron Heater, $5.00

An electric Heater for curling irons; for home or professional use. Heats them much quicker and is cleaner than any other method.

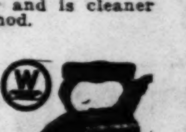

Electric Iron $7.50

Westinghouse M Iron—larger ironing surface than any other, yet no heavier. Other models and makes from $4.50 to $10.00.

Electric Vibrator Complete, $16.50

Use electric vibration for health and vigor. Motor-driven Vibrator with complete set of applicators, only $16.50.

Clamp-Lite $2.00

The ideal reading lamp. Clamps anywhere; gives you light from just the right angle. Complete with cord, plug and shade.

Soldering Iron $2.50

Electric Soldering Iron. Heats up in a jiffy; stays hot. A necessity for radio fans who build their own sets.

Simplex Immersion Water Heaters Special $3.95

REGULAR PRICE, $5.00

Heats baby's milk or dad's shaving water with equal ease and speed. Besides Simplex, we also have Universal and Westinghouse Immersion Heaters.

Flashlight Special, 75c

A six-inch fiber case Flashlight complete with battery and bulb. We carry the complete line of Ever-Ready Flashlights.

Brandt ELECTRIC COMPANY

SUCCESSOR TO Frank Adam ELECTRIC SHOP

904 PINE STREET

Phone Central 3454 3455 3456

AUTUMN TOUR TO JACKSONVILLE FLORIDA

VIA Washington, Baltimore and Steamer

Leaves October 2. Arrives Jacksonville Oct. 11

$119.25

Includes four days' sight-seeing at Washington and one day at Savannah, meals, hotel accommodations, railroad and Pullman fares and steamer accommodations on going trip. Also return railroad ticket from Jacksonville, good until June 15, 1925.

Call or write for itinerary. Ticket Office, 326 N. Broadway Phone: Main 5320

E. D. Ainslie, A. G. P. A. 435 Boatmen's Bank Bldg.

BALTIMORE & OHIO

NR TO-NIGHT Tomorrow Alright

NR a mild, vegetable laxative to relieve Constipation and Biliousness and keep the digestive and eliminative functions normal. Get a 25c. Box. Used for over 30 years

Chips off the Old Block

NR JUNIORS—Little NRs

One-third the regular dose. Made of same ingredients, then candy coated. For children and adults.

SOLD BY YOUR DRUGGIST

ADVERTISEMENT

Rheumatic Neuritis

Cannot Exist in the Human Body If You Will Use Trunk's Prescription.

It is a shame to suffer with inflammatory, muscular, sciatic, neuritis or any form of Rheumatism.

This Prescription does not ruin the stomach, it does not depress the heart. Eat all the meat and good food you wish while taking Trunk's Prescription. Contains no mercury, salicylate soda, oil wintergreen or narcotics, but positively overcomes any kind of rheumatism or gout on earth. What more do you want? There is nothing just as good, and it is impossible to get something better. The greatest uric acid solvent known and also a superior liver medicine.

Trunk's Prescription sells for $1.75 or 3 for only $5.00, at Judge & Dolph Drug Co., 515 Olive, 7th and Locust, 514 Washington, 500 De Boliver.

FLY-TOX Kills

MOTHS FLIES Mosquitoes Roaches Ants Bed Bugs Etc.

In Bottles Only. Half Pint....50c Pt. 75c Qt. $1.25 Trial Sprayer Free Hand Sprayer.....40c At Grocers & Druggists. Developed at America's Foremost Industrial Research Institute.

Kills 'Em Dead

Does Your Food Turn to Gas?

Perhaps that is why you feel so nervous, irritable and depressed at times—why you suffer from lightning jabs of pain about your heart, palpitation, shortness of breath, dizzy spells, fainting, headaches, bloating, poor circulation or drowsiness after eating.

You can easily avoid all distress from gas by taking Eopa Gas Tablets before and after meals. Not only do these remarkable tablets give prompt relief when taken during an acute attack, but their continued use will help to remove the cause of the trouble entirely.

Eopa Gas Tablets contain nothing that can harm you in any way. Pleasant to take and free from objectionable drugs. The very first dose should convince you of their merit. Be sure to get "Eopa," the original and only genuine Gas Tablets. They cost no more than imitations. Price, $1.00.

Sold in St. Louis by Judge & Dolph Drug Stores, Wolff-Wilson Drug Co. and other leading druggists. ... & Runyon Co., Mfrs., San Francisco.

the sandwich cheese Bluhill spreads like butter

AUTUMN TOUR
TO
JACKSONVILLE
FLORIDA
VIA
Washington, Baltimore and Steamer
Leaves October 2.
Arrives Jacksonville Oct. 11
$119.25

Includes four days' sight-seeing at Washington and one day at Savannah, meals, hotel accommodations, railroad and Pullman fares and steamer accommodations on going trip. Also return railroad ticket from Jacksonville, good until June 15, 1925.

Call or write for itinerary.
Ticket Office, 326 N. Broadway
Phone: Main 5320
E. D. Ainslie, A. G. P. A.
435 Boatmen's Bank Bldg.

BALTIMORE & OHIO

NR
TO-NIGHT
Tomorrow Alright

NR a mild, vegetable laxative to relieve Constipation and Biliousness and keep the digestive and eliminative functions normal.

Get a 25c. Box

Used for over 30 years

Chips off the Old Block

NR JUNIORS—Little NRs

One-third the regular dose. Made of same ingredients, then candy coated.

For children and adults.
SOLD BY YOUR DRUGGIST

ADVERTISEMENT

Rheumatic Neuritis

Cannot Exist in the Human Body If You Will Use Trunk's Prescription.

It is a shame to suffer with inflammatory, muscular, sciatic, neuritis or any form of Rheumatism.

This Prescription does not ruin the stomach, it does not depress the heart. Eat all the meat and good food you wish while taking Trunk's Prescription. Contains no mercury, salicylate soda, oil wintergreen or narcotics, but positively overcomes any kind of rheumatism or gout on earth. What more do you want? There is nothing just as good, and it is impossible to get something better. The greatest uric acid solvent known and also a superior liver medicine.

Trunk's Prescription sells for $1.75 or 3 for only $5.00, at Judge & Dolph Drug Co., 515 Olive, 7th and Locust, 514 Washington, 500 De Boliver.

FLY-TOX

Kills

In Bottles Only
Half Pint....50c
Pt. 75c Qt. $1.25
Trial Sprayer Free
Hand Sprayer.....40c
At Grocers & Druggists
Developed at America's Foremost Industrial Research Institute.

MOTHS
FLIES
Mosquitoes
Roaches Ants
Bed Bugs Etc.

Kills 'Em Dead

Does Your Food Turn to Gas?

Perhaps that is why you feel so nervous, irritable and depressed at times—why you suffer from lightning jabs of pain about your heart, palpitation, shortness of breath, dizzy spells, faintness, headaches, bloating, poor circulation or drowsiness after eating.

You can easily avoid all distress from gas by taking Eopa Gas Tablets before and after meals. Not only do these remarkable tablets give prompt relief when taken during an acute attack, but their continued use will help to remove the cause of the trouble entirely.

Eopa Gas Tablets contain nothing that can harm you in any way. Pleasant to take and free from objectionable odor. The very first dose should convince you of their merit. Be sure to get "Eopa," the original and only genuine Gas Tablets. They cost no more than imitations. Price, $1.00.

Sold in St. Louis by Judge & Dolph Drug Stores, Wolff-Wilson Drug Co. and other leading druggists. Boericke & Runyon Co., Mfrs., San Francisco.

the sandwich cheese
Bluhill
spreads like butter

WHO WILL BE PRESIDENT?

Secret Ballots Are Now Being Mailed to

FIFTEEN MILLION VOTERS

The Returns, from All the 48 States, as They Are Recorded from Week to Week in The Literary Digest, Will Show, Weeks before Election, the PROBABLE VICTOR

THIS IS THE GREATEST PRE-ELECTION POLL EVER TAKEN IN THE UNITED STATES

THE LITERARY DIGEST, at its own expense, and with the absolute impartiality which is now universally recognized as its unvarying policy, is mailing *individual* Secret Ballots to Fifteen Million men and women voters of all classes and occupations throughout the United States—more than half the total Presidential vote of 26,674,171, cast in the last national election, in 1920.

Every ballot, is mailed in an envelope, personally addressed with pen and ink, and delivered through the United States Post-Office directly to the voter addressed. Return postage on the ballot is prepaid, and the voter has only to place a **X** before the printed name of whatever one of the eight Presidential Candidates he wishes to vote for, with no mark to identify the voter, and then drop this Secret Ballot in the nearest letter-box or post-office. Thus every vote cast is the absolutely free, uninfluenced, secret choice of the voter, unknown to anyone but the voter himself or herself.

How Will MISSOURI Vote?

Secret Ballots are being Sent to 558,878 Citizens in Missouri and the Returns will be Tabulated from week to week.

The Fifteen Million Ballots are mailed to ALL CLASSES OF VOTERS in all States and all communities in the Nation. They include business men, railroad conductors, engineers, firemen, trainmen, bankers, manufacturers, clerks, carpenters, plasterers, plumbers, contractors, painters, mechanics, builders, coal miners, printers, superintendents, steelworkers, policemen, letter-carriers, workers in every trade and branch of industry, both union and non-union, professional men and women of all classes, including lawyers, doctors, clergymen, authors, actors, newspapermen, dentists, teachers, architects, musicians, housekeepers, etc., in short, all the classes of men and women who make up the voting population of the Nation.

THE LITERARY DIGEST'S great National Polls have come to be one of the most important features of the country's political life, and the results of this greatest of all such Polls, will be awaited with intense interest by millions of citizens, including all political leaders, and the candidates themselves.

Read the First Significant Returns in This Week's "Digest"

AT NEWS-STANDS **10 Cents**

OUT TO-DAY

AT NEWS-STANDS **10 Cents**

Beginning this week, SEPTEMBER 20th, the returns from this great National Poll will be recorded, summarized, and analyzed, State by State, through successive numbers of THE LITERARY DIGEST up to Election Day. After, that, full reports and comparisons of the official vote will be made. Digest readers, of course, will get these reports first and in the most complete detail.

At the same time, and all through the year THE LITERARY DIGEST will be gathering carefully and reporting all the facts and opinions on all sides bearing upon the great problems and issues which are being discussed and which must be settled by the people in the election and acted upon by Congress in the months to come.

THE LITERARY DIGEST is wonderfully equipped for this service by a system built up at great expense through many years of careful work, and reaching into thousands of newspaper and periodical offices in all parts of the world. The reader can depend upon THE LITERARY DIGEST with absolute certainty as it reveals, from week to week, free from all prejudice and partisanship, the real state of the Nation's mind, the real facts affecting all issues, and the progress of all the great problems of the world toward settlement.

Should You WEIGH LESS? WEIGH MORE?

Your Weight May be an Index of Your Health. You can Control it by Correct Food. Here is a Scientific System of Health Building and Weight Control Through Eating.

Eat Your Way to Health

By ROBERT HUGH ROSE, A.B., M.D.

Dr. Rose has achieved wonders for patients who were too fat and too thin. In this book he tells you how it was done.

HOW TO REDUCE WEIGHT
It's really simple. Choose your foods from the long list. Follow his instructions.

HOW TO MAINTAIN WEIGHT
How you can maintain your weight and keep in good health at the same time.

HOW TO GAIN WEIGHT
Under Dr. Rose it is an easy process with foods that are tasty and nourishing.

TO REDUCE BLOOD-PRESSURE
High blood-pressure is a menace to health. Dr. Rose shows how to control blood pressure by diet.

Dr. Rose's system is absolutely safe, sensible, and scientifically sound. It is easy to follow and does the work. 246 pages.

12mo. Cloth, $2, net; $2.12, post-paid
At Bookstores, or send direct to
FUNK & WAGNALLS COMPANY, Publishers
354 Fourth Avenue, New York

The Literary Digest

FUNK & WAGNALLS COMPANY (Publishers of the Famous NEW Standard Dictionary) NEW YORK

"The Blue Book of Social Usage"

Emily Post's Brilliant Book

ETIQUETTE

Answers all questions about Correct Behavior in all situations in society, business, home and personal manners.

At Bookstores, or send direct to
FUNK & WAGNALLS COMPANY, Pubs.
354 Fourth Avenue, New York

OLD PUNCH AND THE LUCKY BREAKS STILL WITH THE YANKEES

Double Defeat of Browns Indicates Huggins' Team Is Hitting on All Cylinders

Although Good Fortune Helped "Murderers' Row" to Overwhelm Shocker, New Yorkers Displayed Winning Spirit, a Punch and Fair Pitching.

By J. Roy Stockton.

That powerful baseball machine that Miller Huggins is leading down the stretch in the American League pennant race does not need many breaks. The team has a good pitching staff, even if it is referred to as faltering, slipping, weakening and aged. The old punch is still there and though several members of the team may have one leg in the old men's home and be hanging on by reputation, that one leg and the reputation take them a long way.

George Sisler and his Brownies fought bitterly to beat those Yankees yesterday afternoon. There was new life in the play of the St. Louis club. Sisler's men cannot get anywhere in the race. They realize that they cannot beat out Detroit. Even the smallest share in the world series receipts is out of reach and that fact has been reflected in their play and in the fact that recruits have been used recently.

But there was no let-up in the play yesterday. The Browns tried every minute. And they would have taken a double-header if it had not been for a few breaks. The Yankees—and this was general talk around the circuit—certainly got the breaks in 1922, the year they nosed out the Browns.

"Breaks" Aid the Yanks.

In games with the Browns there were enough breaks to give them five times the margin of one game, by which they won. There were umpire's decisions and outfield flies which bounced off outfielders' gloves into the grandstand.

The Yankees of 1922 did not need many breaks and they won't need many this season to outdistance the Senators in the race for the flag, on their showing yesterday.

Here were some ofthe "breaks" of yesterday:

In the fourth inning Sisler doubled and slid over the plate on Williams' single to right. Hofmann was blocking the plate and Sisler, sliding to miss the catcher's legs, scraped the plate with his arm as he hurled past. Sisler's sleeves left streaks in the dust on the plate. There was no doubt, it appeared to those in the press box that he had touched the plate. Catcher Hofmann recovered his equilibrium, looked up and saw Umpire Ormsby registering marked attention and importance. No umpire ever radiated more importance or more mysterious attention. Even a dead cat could have smelled the rat. And Catcher Hofmann, quickly catching the poorly-hidden meaning of Umpire Ormsby's one-man tableaux, tagged Sisler with the ball.

Decision Spoils a Rally.

Ormsby very dramatically waved his right arm. Sisler was out. A run was wiped out. Williams took second on that play at the plate but Sisler's out was the second of the inning and that decision broke up a rally.

In the sixth inning came the next break for the Yankees. Shocker struck out Hoyt but Witt singled to left and after Dugan flied out, Ruth bounced a single past McManus. Pipp hit a fly to right. Tobin backed to the fence, leaped into the air and touched the ball. But the ball was an inch or two too high. It hit the screen and was good for two bases. That inch or two meant two runs immediately and another came over the plate before the inning ended, so that break netted the Yankees three tallies.

The score of the game was 7 to 3 at the finish. Take away those three runs and give the Browns the one that Ormsby wiped out and the count would have been 4 to 4.

There were other breaks. Kenny Williams doesn't muss up a ground ball very often. But he mussed up one in that first game. It may have been a bad bounce or it may have been the result of overeagerness. At any rate the ball got past him and Kenny was charged with an error.

Bad Bounds Hurt Brownies.

In the second game the Yankees triumphed by the margin of one run. Eight to seven was the final count and the Yankees scored six runs in the third and two in the fourth. In those two innings there were at least three bad bounce singles—hits which were apparently sure outs until the ball took a crazy bounce and hopped over an infielder's head or to one side.

Except in those innings the Browns held the world champions scoreless. But the Yankees, fighting for the world series money, hammered away when they had their opportunity and played a brilliant game in the field to check the counter attacks of the Browns.

Huggins is not taking any chances these days. Games are too valuable and when the Browns began to pound Joe Bush, the fork ball artist was called out of there and Pennock was sent in.

Bill Jacobson hit a home run with two on in the seventh. That put the Browns within one run of a tie and Bush was relieved. Pennock started poorly, walking Severeid and being touched for a single by Gerber, but Pennock still had the Yankee infield with him and Evans, batting for Danforth, hit into a double play, Scott to Ward to Pipp.

Wingard Retires Babe.

There wasn't much for the fans to cheer about. Their greatest enjoyment was in the ninth inning when Vangilder filled the bases with two out and Ernie Wingard was called in to pitch to Babe Ruth. Wingard retired the Babe on three pitches, but Bill Jacobson had to run to the flagpole to turn that third strike into a putout. Ernie fooled the Babe on a curve for the first swing and put over a called strike for the second. Babe met the third one and Jacobson made the catch traveling away at full speed.

One game of the series remains. The Browns still can do damage to the Yanks. If they can trim Huggins' men today and the Senators win New York will drop to second place. Wingard probably will pitch against Jones or Shawkey.

But if the Yankees get just an occasional break they will be hard to beat. They still look like world's champions.

Wingard and Jones Probable Pitchers In Today's Contest

ERNIE WINGARD will probably pitch for the Browns today in the final game of the series with the New York Yankees. He appeared in the second game yesterday, pitching to Babe Ruth in the ninth inning, with the bases loaded. He retired the Bambino on a fly to Jacobson.

Sam Jones or Bab Shawkey, veteran right handers, are ready to work for the Yanks with Jones the more probable selection.

8 Teams to Play For U. S. Polo Title

Star Players of England, Argentina and America in Lineups.

By the Associated Press.

NEW YORK, Sept. 18.—Eight teams, whose lineups include international stars of the United States, Great Britain and the Argentine will compete for the American open polo championship.

The playing schedule was re-arranged today by the United States Polo Association.

The first game now is scheduled for tomorrow afternoon at Cochran Field, Westbury, with the Shelburne team, led by J. Watson Webb of the American international team, opposing the Middle Neck Farm four, which includes Majors. Hurndall and Kirkwood of the British squad.

The remaining three games of the first round are slated for Saturday. The feature contest brings together the Midwicks of California, national junior champions against the Hurricanes, led by Louis Lacey, on International Field.

Third International Match.

This game also is slated as the third attraction of the international series, but the winner will qualify for one of the semifinals of the open championship.

All seven of the members of America's cup squad and six of the seven British internationalists are listed in the line ups. Malcolm Stevenson, who was forced out of the American line up when he sustained a slight concussion of the brain in a fall in the first game, is named on the Orange County team, which also includes his successor in the cup play, Robert E. Strawbridge Jr., and Jack D. Nelson, captain of the Argentine team which defeated the United States for the Olympic championship.

SCOTT FIELD EXPECTS ANOTHER STRONG TEAM

With several veterans available and a promising squad of recruits Scott Field promises to have another strong team in the independent football field this year. A large squad has been working out for the last three weeks.

Capt. William Booth, Matthews and Lester Hall are the veteran backfield men with this year's eleven while R. H. Hall, Stolte and Jack Adams are the experienced linemen who will play.

The Athletic Officer of Scott Field announces the eleven still has a few open dates on its schedule that it is desirous of filling.

Bay City Wins Pennant

By the Associated Press.

DETROIT, Sept. 18.—Bay City won its second consecutive Michigan-Ontario League pennant when it defeated Flint, 3 to 2, in the seventh and deciding game of the playoff series at Bay City yesterday. Flint had won the first half of the split season and Bay City the second.

Harry Wills Ought to See Our Amateurs Fight and Learn Something About Real Scrapping

Skill, Gameness, Willingness and Clean-Milling Displayed in Nine Bouts at Battery A—Knocked Down 11 Times, Gassner Makes Great Fight.

By John E. Wray,
Sports Editor of the Post-Dispatch.

The real shock troops of pugilism, the amateurs, wheeled into action at Battery A last night, where the Business Men's Athletic Club held its final outdoor show.

If Harry Wills, Tom Gibbons, Young Stribling or almost any other professional boxer of safety-first note had sat at ringside and learned no lesson from what he saw, he must surely have been lacking a conscience.

What ringsiders observed was the spectacle of 18 young men, in all stages of amateur advancement from the near-novice to the near-professional, giving everything that was in them, all for a cheap watch or a 10-karat gold medal.

Mr. Wills, who received $150,000 for 12 rounds of nothing but safety-first stuff delivered against the uncouth Firpo, did not approach the least of the youngsters who battled last night in willingness to give or in gameness in taking.

In not one of the nine bouts was the white feather waved and in some instances, rare examples of courage were manifested—gameness that wrung from the crowd an ovation, even for the loser.

Future Dempseys on Display.

There were future Jack Dempseys and embryonic Packey McFarlands on display; but the exhibitions of those less skilled, but owning a Dempsey wallop were the sort that met most favor with the crowd. In amateur as in professional boxing, the man who keeps swinging and can stretch the enemy stiff, is the boy that makes 'em stand up and cheer.

There were two outstanding boxers of this character on last night's card. The first to show was a red-headed, pink-skinned young husky named Tom Derby, a 115-pound lad of some promise. He fought like one would imagine Dempsey might have fought at Derby's age. This lad had fine, powerful, broad shoulders, a deep chest and two hands each of which carried a mule kick. His only defense was to hold both gloves in front of his face as he walked into Martin Wells, his opponent, and even this he cast to the winds at the first blow.

Like Dempsey, his terrific attack was his best defense. It stretched the more experienced Wells on the floor clean gone, in the second round, under the savage storm of powerful hooks. Barney McCarthy ought to change Derby's boxing style to get anywhere with him; but his punch will always tell.

Jim Dugan, who looks like posters of physical culture freaks, and who likes to pose quite as much, was the next to show a devastating wallop. The Wild Man of Borneo had nothing on Dugan, who tore into Jack Kelly, a good and likely-looking boy, and with terrific if amateurish wallops, stretched his foe cold in less than 60 seconds. Dugan finishes them all this way.

But he will not DO, in his present form. Somebody who knows how, should harness his lightning before some boy with a good straight left hand ruins him completely.

Courage in the Raw.

The gamest exhibition, of many game ones on the card, can be credited to Emil Gassner, a 105-pound protege of Benny Kessler of Mullanphy center. Gamm, his opponent, was a two-fisted swinger; Gassner had a straight left and a lion heart.

Knocked down four times in the first round, Gassner had his opponent cut and bleeding and almost out at the close of it.

Knocked down three times in the second round, he really did more damage than his foe.

Down four times in the final round — the eleventh knockdown during the bout—tired to the core, his lungs wheezing from the effort, he still fought back and rallied to daze and hurry Gamm until both were so tired they could scarcely stand.

Gassner lost, but what he won was better than a medal—an ovation from the 2000 present.

Kaiser Floors Foe, But Loses.

The special bouts were more scientific and less primitve and they aroused less enthusiasm. Tony Pirrone was too strong for the fast and flashy Eddie O'Neil. The windup was a very good bout, but with something savoring too much of professional caution until the middle of the second round. Then Eddie Kaiser, who had been variously pelted with Goldberg's Abe Attell left hand, and an occasional right with it, flashed for the first time, exhibiting a staggering right, a foretaste of what might come later.

With Goldberg far out in front in the last round it came—a right squarely to the face and floored Goldberg and dazed him. He was still good enough to keep going and he gained the judges decision at the close.

Mullanphy Playground boxers, with four victories, made the best showing. Two knockouts, three judges' decisions and four referee's decisions resulted.

Battery A Results

100 pounds—Carmen Berso (Mullanphy C. C.) defeated Maxie Syetta (unattached), three rounds, judges' decision.

115 pounds—Tom Derby (Tower A. C.) defeated Martin Fells (South Broadway A. C), knockout, second round.

105 pounds—Art Gamm (South Broadway A. C.) defeated Emil Gassner (Mullanphy C. C.), three rounds, judges' decision.

125 pounds—Frank Mack (Mullanphy C. C.) defeated Ben Runner (Kenwood A. C.), three rounds, referee's decision.

147 pounds—Jimmy Dugan (Mullanphy C. C.) defeated Jack Kelly (unattached), knockout, first round.

145 pounds—Frank Powers (Mullanphy C. C.) defeated Mike Clayton (unattached), three rounds, referee's decision.

130 pounds—Jack Horner (National A. A.) defeated Bob Hill (Sherman Park C C.), three rounds, referee's decision.

100 pounds—Tony Pirrone (Sherman Park C. C.) defeated Eddie O'Neal (South Broadway A. C.), three rounds, referee's decision.

118 pounds—Eddie Goldberg (National A. A.) defeated Eddie Kaiser (South Broadway A. C.), three rounds, judges' decision.

Referee—Harry S. Sharpe. Judges—Judge Robert W. Hall and Seneca Taylor. Announcer—Joe Gilmaster.

WESTERN LEAGUE.

Tulsa, 3; Oklahoma City, 1.
Omaha, 4; Lincoln, 3.
Wichita, 5; St. Joe, 2.
Denver, 6; Des Moines, 5.

Hats Cleaned
By Us LOOK and Wear Like New. Workmanship and Service Guaranteed.
MEYER HAT CO.
Practical Hatters
Cen. 3265 618 N. Broadway

Racing Results

At Aqueduct.

Weather clear; track heavy.

FIRST RACE, fillies, 2-year-olds, purse $1200, five furlongs: Swinging 119 (Parke) 11 to 10, 1 to 4, out, first; Barbary 114 (L. Fator), 1 to 4, out, second; Sweet Ann 119 (Barnes), 1 to 2, third. Time, :59 1-5. Brown Betty and Witch Broom alos ran.

SECOND RACE, steeplechase, for maiden 3-year-olds and upward, purse $1200, about two miles—Al Fresco 147 (Haynes), 7 to 2, 6 to 5, 3 to 5, first; aAohnsea 134 (Cheyne), 8 to 5, 4 to 5, second; St. Lawrence 145 (Kloeger), 3 to 5, third. Time, 4:13. aRelentless, Trapstick, Flying Scotchman, Prickle, Orion's Sword and Whiteash also ran. aDavis entry.

THIRD RACE, the Oakdale Handicap, $3000 added, for 2-year-olds, six furlongsh—Beatrice 114 (Fields), 11 to 5, 4 to 5, 1 to 3, first; Senalado 115 (Maiben), 2 to 1, 4 to 5, second; Peanuts 104 (Thurber), 4 to 5, third. Time, 1:12 3-5. Extra Dry, Cloudland and Extreme also ran. Beatrice added starter.

FOURTH RACE, 3-year-olds and up, handicap, $1200 added, one mile—Peddler 110 (Scobie), 6 to 1, 8 to 5, out, first; Flames 119 (Fields), 3 to 5, out, second; Sky Scraper 126 (Coltiletti), out, third. Time—1:38 3-5. Eaglet also ran.

Aqueduct Scratches.

First race—Sarzana, Lithuania, Primrose, Snow Drop, Idiosyncrasy, Lightship, Florence Nightingale, Gamble. None in second. Third race—Faddist, Retire, Pedagogue. Fourth race—Honor, Plow Boy. Fifth race—Better Times, Storm Along, Gay Ben, Superbum, Buck Pond, Prima Donna, Hands Up. Sixth race—Kia, Lockerbie.

At Blue Bonnets.

Weather clear; track fast.

FIRST RACE, purse $800, steeplechase, claiming, 3-year-olds and up, about two miles—Coon Can, 142 (Sime), $3.45, out, out, first; Flying Frog, 137 (Barry), out and out, second; Butcher Boy, 132 (Smith), out, third. Time, 4:09 3-5. Only three started.

SECOND RACE, purse $800, allowance, for 2-year-olds foaled in Canada, five and a half furlongs—Manila 118 (P. Walls), $3.10, $3.15, $2.55, first; Miryachit 115 (Roehm), $5.85, $4, second; Duchess 115 (Wilson), $2.70, third. Time, 1:08 2-5. Gold Lands, Forecast II and Fairbank also ran. Duchess and Gold Lands, Seagram Stable entry.

THIRD RACE, purse $800, claiming, 3-year-olds and up, foaled in Canada, seven furlongs—Thornton, 98 (McTigue), $7.85, $4.45 and $2.80, first; Fair and Warmer, 111 (Wilson), $5.30 and $2.85, second; War Tank, 103 (Fisher), $2.60, third. Time, 1:28. Wychelm, Fitzallann, Troubler, Myrtle Crown and Carry On also ran.

Blue Bonnets Scratches.

Third race—Wedding Prince. Fourth race—Judge Fuller, Peter Paul, Miryachit, Caduceus. Fifth race—Avispa. Sixth race—Lampus. Seventh race—Tuftney, Cordelier, Our Birthday.

At Latonia.

Weather cloudy; track fast.

FIRST RACE, claiming, purse $1500, for 3-year-olds and upward, one mile and one-sixteenth: Lady Marian 107 (H. Stutts), $15.10, $6.80, $4.10, first; The Competitor 108 (E. Martin), $9.90, $6.90, second; Flower Shop 113 (M. Garner), $4.90, third. Time, 1:47. War Prize, Miss America, Colfin, The Leopard, Delsan, Kindred and Zack Terrell also ran.

SECOND RACE, claiming, purse $1400, for 3-year-olds, six furlongs—Minus 102 (D. Mergler), $3.30, $2.90, $2.90, first; Our Option 101 (H. Long), $43, $25.50, second; Gussie P. 95 (A. Yerrat), $16.20, third. Time, 1:13. Nell Jo, Mamie O'Jane, Queen Bess, Shindy, Malthus, Frank Gallor, Annie Lyle, Bean King and Daughter Dear also ran.

THIRD RACE, purse $1400, for maiden colts and geldings, 2-year-olds, six furlongs—Supremus 115 (W. Taylor), $10.30, $5.20, $3.90, won; Friend 115 (E. Martin), $4, $3.10, second; Elector 115 (W. Kelsay), $2.60, third. Time, 1:12 2-5. El Moro, Calembour, Hobson, Rock Arden, Singlehand, Gaffney, Pillager and Great Rock also ran.

Latonia Scratches.

First race—Jupiter, Quivero, Devil Girl, Garnarvon, Randel. Second race—Klaxon, Hi Trump, Bugler, Montifringilla, New Gold, Delectable. Third race—Hidden Money, Old Slip, Baalbec, Brinkley, Ice, Capt. Martin, Warfare. Fourth race—Privilege. Fifth race—Bradleys Toney. Sixth race—Bridesmaid, Ivory, Lady in Gold, Elizabeth K., Frances Victoria, Fanny De Coursy, Mary Johnston, Agnes Call. Seventh race—Al Stebler, Pequot, Blue Nose, Brunnell.

Dickerman Hurls Second Contest

SECOND GAME.
CARDINALS AT BROOKLYN
0 0
BROOKLYN
0

Batteries: Cardinals—Dickerman and Gonzales; Brooklyn—Doak and Taylor.

BROOKLYN, N. Y., Sept. 18.—Bill Doak and Leo Dickerman were the pitchers in the Cardinals' second game with the Robins here this afternoon.

The game:

FIRST INNING.

CARDINALS—Mueller singled to left. Douthit flied to Griffith. Hornsby hit into a double play, Mitchell to High to Fournier. NO RUNS.

TEXANS WIN MATCHES IN SOUTH-CENTRAL AMATEUR GOLF MEET

By the Associated Press.

HOT SPRINGS, Ark., Sept. 18.—Two rounds of match play yesterday in the inaugural tournament of the South Central amateur golf championship reduced the championship flight to eight players and narrowed the contest for the first title to a battle of irons between two Texans and six veteran Arkansans.

The Lone Star State remained in the contest by virtue of successive victories of A. H. Badger and J. W. Andrews, both of Dallas who won their 18-hole matches handily. In the afternoon round Badger defeated George Vincenhaller, of Little Rock, 6 and 4. Vincenhaller played one of the closest finishes of the day in the morning round when he eliminated M. E. Gold, of Hot Springs, on the 21st green. Andrews defeated Clyde Jordan of Shreveport, 5 and 3.

Dr. E. R. Vahlburg of Oklahoma City, fell before the clubs of Jack Vilas of Hot Springs, 5 and 4, while Charles Cullom of Hot Springs, who tied Louis D. Cooper Jr., for medal honors, carried Tom K. Martin, the Arkansas champion to the 19th green.

Martin won 1 up.

At Maple Heights.

Weather cloudy; track fast.

FIRST RACE, purse $600, for 2-year-olds, five and a half furlongs—Flag Lieutenant 109 (Roberts), $3.80, $3, $2.50, first; Esther Grindell 107 (Swanson), $6.20, $3.10, second; Benita 115 (Moore), $2.70, third. Time, 1:06 3-5. Cottager, Blue Goose and Herbier also ran.

SECOND RACE, purse $600, for 3-year-olds and up, 5½ furlongs—Jacobean 108 (Swanson), $4.60, $3.40, $2.70, first; Riposta 113 (Pernia), $4.40, $3.00, second; Carrie Baker 113 (Winans), $3.00, third. Time—1:07 2-5. Belle Flower, Virgie K. and Louie Lou also ran.

Maple Heights Scratches.

Second race, Sweet and Pretty, Horace Learch, Jimmy. Third race, Dr. Shafer, Miss Kruter and Mad Nell. Fourth race, Little Romper, Cock O' the Roost, Metson, Homping Home, Neptune, Sagamore and Booneville. Fifth race, Sleive Bloom. Sixth race, Locaro and Hubbub. Seventh race, Tight.

At Aurora.

FIRST RACE—Bay Single, 7 to 1, 3 to 1, even, first; June Day, 5 to 2, 6 to 5, second; Billy Welch, 3 to 1, third.

MADE BY THE MAKERS OF ARROW COLLARS
DIX THAT NEW ARATEX SEMI SOFT COLLAR
A LOW BANDED DEEP POINTED COLLAR THAT IS FULL OF COMFORT—
35¢ Each 3 for $1.00

TODAY'S IF TABLE

AMERICAN LEAGUE.

Club	W.	L.	Pct.	If They Win Today	If They Lose Today
Wash'gton	84	59	.587	.590	.583
New York	84	59	.587	.590	.583
Detroit	79	66	.545	.548	.541
Browns	73	71	.507	.510	.503
Cleveland	66	79	.455	.459	.452
Philadel'ia	64	78	.451	.455	.448
Chicago	62	80	.437	.441	.434
Boston	62	82	.431	.434	.425

NATIONAL LEAGUE.

Club	W.	L.	Pct.	If They Win Today	If They Lose Today
New York	87	56	.608	.611	.604
Brooklyn	86	58	.597	.600	.593
Pittsburg	83	57	.593	.596	.589
Chicago	76	64	.543	.546	.539
Cincinnati	77	66	.538	.542	.535
Cardinals	60	83	.420	.424	.417
Phila'phia	52	90	.366	.371	.364
Boston	48	95	.336	.340	.333

Baseball Scores

AMERICAN LEAGUE

1 2 3 4 5 6 7 8 9 R. H. E.

WASHINGTON AT CLEVELAND
0
CLEVELAND
2

Batteries: Washington—Marberry and Ruel; Cleveland—Uhle and Walters.

PHILADELPHIA AT DETROIT
3 0
DETROIT
0 0

Batteries: Philadelphia — Heimach and Perkins; Detroit—Pillette and Woodall.

BOSTON AT CHICAGO
0
CHICAGO
5

Batteries: Boston—Fullerton and Heving. Chicago—Lyons and Crouse.

NATIONAL LEAGUE

1 2 3 4 5 6 7 8 9 R. H. E.

SECOND GAME.
CINCINNATI AT NEW YORK
0 1 2
NEW YORK
2 0 2

Batteries: Cincinnati—Rixey and Hargrave; New York—Bentley and Gowdy.

FIRST GAME.
CINCINNATI AT NEW YORK.

Innings	1	2	3	4	5	6	7	8	9	T.	H.	E.
Cincinnati	0	0	0	1	0	0	4	0	0—	5	14	0
New York	2	0	1	0	0	0	0	0	0—	3	5	1

Batteries: Cincinnati—Luque and Wingo; New York—Baldwin, Watson, Jonnard and Gowdy.

SECOND GAME.
CHICAGO AT BOSTON
1 0
BOSTON
0 0

Batteries: Chicago—Keen and O'Farrell; Boston—Genewich and O'Neill.

FIRST GAME.
CHICAGO AT BOSTON.

	1	2	3	4	5	6	7	8	9	10	11	T.	H.	E.
Chc.	0	0	0	0	0	1	2	0	0	0	1—	4	14	0
Bos.	0	0	0	0	0	1	0	2	0	0	0—	3	11	0

Batteries: Chicago—Aldridge and Hartnett; Boston—Barnes and Gibson.

SECOND GAME.
PITTSBURG AT PHILADELPHIA
1 0 2 0
PHILADELPHIA
2 0 0 0

Batteries: Pittsgurg—Meadows and Smith; Philadelphia—Carlson and Wilson.

FIRST GAME.
PITTSBURG AT PHILADELPHIA.

Innings	1	2	3	4	5	6	7	8	9	T.	H.	E.
Pittsburg	1	0	0	1	0	0	0	2	1—	5	13	2
Philadel'a	0	0	2	1	0	0	0	1	2—	6	11	2

Batteries: Pittsburg—Morrison, Kremer, Pfeffer and Schmidt; Philadelphia—Mitchell, Oeschger and Henline.

Protest Against The Curlees Fails At Muny Hearing

Baseball Title Candidates Free to Participate in Next Sunday's Game.

The Curlee baseball club, one of the finalists in the Municipal baseball championship series which opens next Sunday at Fairgrounds No. 1 diamond, came out victorious in the hearing of two protests, which had been filed against them by municipal title rivals today.

The Schenbergs, who played the Curlees last Saturday at Carondelet Park had protested on the ground that the crowd had invaded the field and aided in the scoring of the Curlees' winning run. Witnesses proved to the satisfaction of the Municipal League directors that the run had scored BEFORE the crowd surged on the diamond.

The Tower Camps, beaten by the Curlees Sunday, complained on two grounds: First, that the umpire failed to remove the Curlee pitcher for using a mutilated ball; and, second, because the umpire permitted an illegal substitution.

Umpire's Testimony Confused.

The umpire had submitted an affidavit admitting his mistakes, but, under cross-examination, the umpire tangled up his testimony in both instances to such an extent that the committee threw out both complaints and decided in favor of the Curlees.

The Curlees, in a previous game, had themselves won a protest before the committee when they proved that an eligible man had acted as coach of the defending club, the Fabers.

Next Sunday's opponents of the Curlees, in the first of the three championship games, will be the Freight Accounts, winners of the other semi-final.

Preceding the feature contest the Igoes and the Heitzes, junir semi-finalists, will compete for the junior championship.

The umpires for the title game will be: William Foley at the plate; W. C. Brady on the bases. Scorer, Charles Pollock.

ASK THAT TOM LIEB'S DISCUS MARK RE OK'D

NEW YORK, Sept. 18.—Application for official recognition of a world's record discus throw, made last Sunday at Chicago by Tom Lieb, Illinois Athletic Club star and national champion, was filed today with the Amateur Athletic Union. Lieb tossed the discus a distance of 156 feet, 2½ inches, bettering by a narrow margin the former world's mark of 156 feet, 1 2-8 inches, set in 1912 by James Duncan at Celtic Park, Long Island.

Hall Defeats Dr. Macklin.

Allen Hall, meeting all comers at three-cushion billiards at the Regers Recreation rooms, last night defeated Dr. Macklin, 50 to 35 in 81 innings. He had runs of 5 and 4 while Dr. Macklin had a high-run of 4.

Tonight Hall will oppose Ed Zamzow.

Tomorrow's Schedule.

AMERICAN LEAGUE.

Washington at St. Louis.
Boston at Cleveland.
New York at Detroit.
Philadelphia at Chicago.

NATIONAL LEAGUE.

Cardinals at Boston.
Cincinnati at Philadelphia.
Chicago at New York.
Pittsburg at Brooklyn.

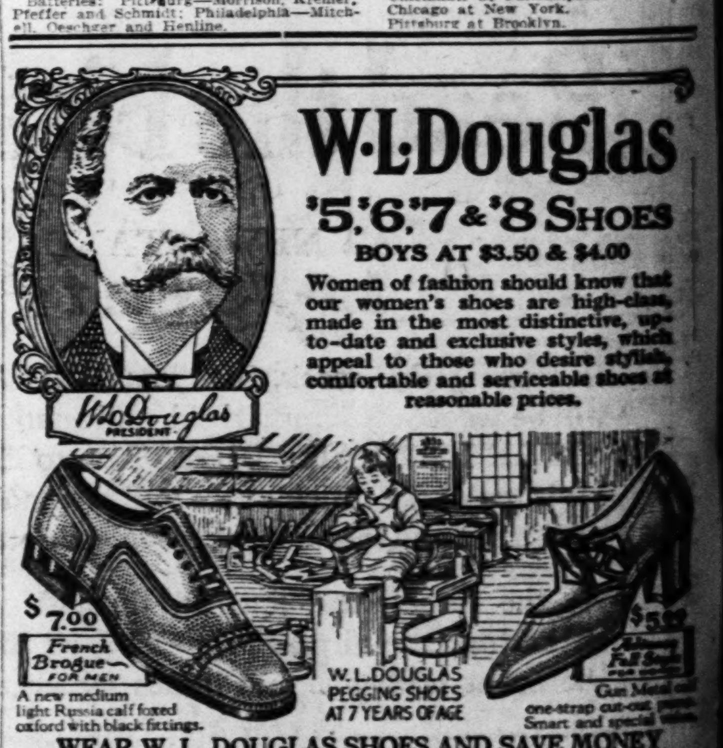

W·L·Douglas
$5, $6, $7 & $8 SHOES
BOYS AT $3.50 & $4.00

Women of fashion should know that our women's shoes are high-class, made in the most distinctive, up-to-date and exclusive styles, which appeal to those who desire stylish, comfortable and serviceable shoes at reasonable prices.

WEAR W. L. DOUGLAS SHOES AND SAVE MONEY

FOR 38 YEARS W. L. Douglas' name and portrait have stood for quality, for economy and satisfactory service. W. L. Douglas shoes are exceptionally good values. Only by wearing them can you appreciate their superior qualities. *The exclusive*, smart models, designed especially for young men and women, *are leaders everywhere.*

W. L. DOUGLAS $7.00 SHOES are remarkably good value. Seldom have you had the opportunity to buy such *high-grade* shoes at this popular price. Shoes of equal *quality, comfort and service* are rarely found in other makes at our prices.

WHEREVER YOU LIVE, demand W. L. Douglas shoes. They are sold in *120* of our stores in the principal cities and by over *5,000* shoe dealers. For *economy* and *dependable value*, wear shoes that have W. L. Douglas' name and the retail price stamped on the soles. *The stamped price guarantees the value.* If not for sale in your vicinity, write for catalog. W. L. Douglas Shoe Company, 210 Spark Street, Brockton, Mass.

W. L. DOUGLAS ST. LOUIS STORE: 610 OLIVE STREET
E. ST. LOUIS, ILL., 139 COLLINSVILLE AVENUE
OPEN SATURDAY EVENINGS

WHEAT'S

Vance Gains His 26th Victory in 12-Inning Tilt

Pitching Star Strikes Out Six Batters in Four Innings—Ruether Routed.

FIRST GAME.
CARDINALS.

	AB.	R.	H.	O.	A.	E.
Blades rf	5	1	0	5	0	0
Douthit cf	5	0	0	6	0	0
Hornsby 2b	6	1	2	2	2	1
Bottomley 1b	5	1	1	8	0	0
Hafey 1b	4	2	1	5	0	0
Gonzales c	3	0	2	2	0	0
Clemons c	1	0	1	0	0	0
Niebergall	1	0	0	2	0	0
Cooney 3b	5	0	3	1	1	0
Thevenow ss	4	0	0	4	3	0
DYER P	0	0	0	0	-	0
HAINES P	3	0	1	0	2	0
SOTHORON P	1	0	0	0	0	0
Smith	0	0	0	0	0	0
Mueller	0	0	0	0	0	0
Toporcer	1	0	0	0	0	0
Totals	44	5	11	35x	9	1

BROOKLYN.

	AB.	R.	H.	O.	A.	E.
High 2b	6	1	3	1	2	0
Mitchell ss	4	1	1	5	3	1
Wheat lf	7	2	2	0	0	0
Fournier 1b	5	0	2	6	3	0
Brown cf	5	0	1	6	0	0
Stock 3b	5	1	2	0	0	0
Griffith rf	5	1	2	4	0	0
Griffith rf	1	1	1	7	0	0
Taylor c	1	0	0	6	2	0
DeBerry c	3	0	1	0	1	0
REUTHER P	0	0	0	0	1	0
GRIMES P	2	0	0	1	2	0
VANCE P						
Totals	47	7	15	36	14	1

x2 out when winning run scored.

In'gs	1	2	3	4	5	6	7	8	9	10	11	12	
Cardinals—	0	0	0	0	0	0	1	3	1	0	0	0—	5
Brooklyn—	0	2	0	0	0	0	2	1	0	0	0	2—	7

By Tom Rice,
Sports Editor of the Brooklyn Eagle.

BROOKLYN, Sept. 18.—Zack Wheat's home run with Mitchell on base in the twelfth innings gave the Brooklyn Dodgers a thrilling victory over the Cardinals in the first game of the double header here this afternoon.

Dazzy Vance, who entered the box at the start of the ninth inning, held the Cardinals in check. Vance struck out six batsmen and chalked up his sixteenth consecutive win and 26th victory of the year.

The score was 7 to 5.

The game:

FIRST INNING.

CARDINALS—Blades struck out. Mitchell threw out Douthit. Hornsby beat out a hit to High. Hornsby was caught napping off first, Ruether to Fournier to Mitchell. NO RUNS.

BROOKLYN—High singled past short. Mitchell sacrificed, Dyer to Bottomley. Thevenow threw out Wheat, High going to third. Fournier fouled to Gonzales. NO RUNS.

SECOND INNING.

CARDINALS—High tossed out Bottomley. Mitchell threw out Hafey. Gonzales flied to Brown. NO RUNS.

BROOKLYN—Brown flied to Douthit. Stock walked. Griffith singled to right, Stock going to third. Stock scored on Taylor's sacrifice fly to Hafey, Griffith reaching second. Ruether singled to left, scoring Griffith. High walked. Dyer was taken out and Haines replaced him. Mitchell popped to Thevenow. TWO RUNS.

THIRD INNING.

CARDINALS—Cooney flied to Brown. Thevenow popped to Mitchell. Haines lifted to Brown. NO RUNS.

BROOKLYN—Wheat lined to Blades. Fournier singled to left. Brown hit into a double play, Haines to Thevenow to Bottomley. NO RUNS.

FOURTH INNING.

CARDINALS—Blades was called out on strikes. Douthit fanned. Brown made a running catch of Hornsby's long drive, taking the ball as it was going into the bleachers. NO RUNS.

BROOKLYN—Haines threw out Stock. Griffith doubled to left. Hornsby threw out Taylor, Griffith going to third. Ruether popped to Thevenow. NO RUNS.

FIFTH INNING.

CARDINALS—Bottomley flied to Brown. Hafey flied to Griffith. Gonzales singled to left. Cooney singled to right, Gonzales stopping at second. Thevenow was called out on strikes. NO RUNS.

BROOKLYN—High flied to Blades. Mitchell flied to Hafey. Wheat popped to Thevenow. NO RUNS.

SIXTH INNING.

CARDINALS—Haines doubled to left. Blades lined to Griffith. Douthit fanned. High tossed out Hornsby. NO RUNS.

BROOKLYN—Hornsby ran out into center for Fournier's fly. Brown walked. Stock singled to

A Quality Product for the Hair and Scalp
Insist upon
Newbro's Herpicide
"The Original Hair Savor"

WHEAT'S HOMER WITH MAN ON WINS FIRST GAME FOR DODGERS, 7-5

YANKEES

Protest Against The Curlees Fails At Muny Hearing

Baseball Title Candidates Free to Participate in Next Sunday's Game.

The Curlee baseball club, one of the finalists in the Municipal baseball championship series which opens next Sunday at Fairgrounds No. 1 diamond, came out victorious in the hearing of two protests, which had been filed against them by municipal title rivals today.

The Schenbergs, who played the Curlees last Saturday at Carondelet Park had protested on the ground that the crowd had invaded the field and aided in the scoring of the Curlees' winning run. Witnesses proved to the satisfaction of the Municipal League directors that the run had scored BEFORE the crowd surged on the diamond.

The Tower Camps, beaten by the Curlees Sunday, complained on two grounds: First, that the umpire failed to remove the Curlee pitcher for using a mutilated ball; and, second, because the umpire permitted an illegal substitution.

Umpire's Testimony Confused.

The umpire had submitted an affidavit admitting his mistakes, but, under cross-examination, the umpire tangled up his testimony in both instances to such an extent that the committee threw out both complaints and decided in favor of the Curlees.

The Curlees, in a previous game, had themselves won a protest before the committee when they proved that an eligible man had acted as coach of the defending club, the Fabers.

Next Sunday's opponents of the Curlees, in the first of the three championship games, will be the Freight Accounts, winners of the other semi-final.

Preceding the feature contest the Igoes and the Heitzes, junir semi-finalists, will compete for the junior championship.

The umpires for the title games will be: William Foley at the plate; W. C. Brady on the bases. Scorer, Charles Pollock.

ASK THAT TOM LIEB'S DISCUS MARK RE OK'D

NEW YORK, Sept. 18.—Application for official recognition of a world's record discus throw, made last Sunday at Chicago by Tom Lieb, Illinois Athletic Club star and national champion, was filed today with the Amateur Athletic Union. Lieb tossed the discus a distance of 156 feet, 2½ inches, bettering by a narrow margin the former world's mark of 156 feet, 1 3-8 inches, set in 1912 by James Duncan at Celtic Park, Long Island.

Hall Defeats Dr. Macklin.

Allen Hall, meeting all comers at three-cushion billiards at the Rogers Recreation rooms, last night defeated Dr. Macklin, 50 to 35 in 52 innings. He had runs of 5 and 4 while Dr. Macklin had a high-run of 4.

Tonight Hall will oppose Ed Zamzow.

Tomorrow's Schedule.

AMERICAN LEAGUE.

Washington at St. Louis.
Boston at Cleveland.
New York at Detroit.
Philadelphia at Chicago.

NATIONAL LEAGUE.

Cardinals at Boston.
Cincinnati at Philadelphia.
Chicago at New York.
Pittsburg at Brooklyn.

W. L. Douglas
$5, $6, $7 & $8 SHOES
BOYS AT $3.50 & $4.00

...omen of fashion should know that ... women's shoes are high-class, ...de in the most distinctive, up-to-date and exclusive styles, which ...peal to those who desire stylish, ...nfortable and serviceable shoes at reasonable prices.

Gun Metal calf one-strap cut-out pump. Smart and special value.

... SHOES AND SAVE MONEY

...as' name and portrait have stood for ...factory service. W. L. Douglas shoes ...Only by wearing them can you appre...he *exclusive*, smart models, designed ...women, *are leaders everywhere.*

...OES are remarkably good value. ...portunity to buy such *high-grade* ...oes of equal *quality, comfort and* ...her makes at our prices.

...emand W. L. Douglas shoes. They ...in the principal cities and by over ...*omy* and *dependable value*, wear ...s' name and the retail price stamped ...*price guarantees the value.* If ..., write for catalog. W. L. Douglas ... Street, Brockton, Mass.

... STORE: 610 OLIVE STREET
...39 COLLINSVILLE AVENUE
...URDAY EVENINGS

Vance Gains His 26th Victory in 12-Inning Tilt

Pitching Star Strikes Out Six Batters in Four Innings—Ruether Routed.

FIRST GAME.

CARDINALS.

	AB.	R.	H.	O.	A.	E.
Blades rf	5	1	0	5	0	0
Douthit cf	5	0	0	6	0	0
Hornsby 2b	6	1	2	2	2	1
Bottomley 1b	5	1	1	8	0	0
Hafey 1b	4	2	1	5	0	0
Gonzales c	3	0	2	2	0	0
Clemons c	1	0	1	0	0	0
Niebergall	1	0	0	2	0	0
Cooney 3b	5	0	3	1	1	0
Thevenow ss	4	0	0	4	3	0
DYER P	0	0	0	0	-	0
HAINES P	3	0	1	0	2	0
SOTHORON P	1	0	0	0	0	0
Smith	0	0	0	0	0	0
Mueller	0	0	0	0	0	0
Toporcer	1	0	0	0	0	0
Totals	44	5	11	35x	9	1

BROOKLYN.

	AB.	R.	H.	O.	A.	E.
High 2b	6	1	3	1	2	0
Mitchell ss	4	1	1	5	3	1
Wheat lf	7	2	2	0	0	0
Fournier 1b	5	0	2	6	3	0
Brown cf	5	0	1	6	0	0
Stock 3b	5	1	2	4	0	0
Griffith rf	5	1	2	0	0	0
Griffith rf	5	1	2	4	0	0
Taylor c	1	1	1	7	0	0
DeBerry c	1	0	0	6	2	0
RUETHER P	3	0	1	0	1	0
GRIMES P	0	0	0	0	1	0
VANCE P	2	0	0	1	2	0
Totals	47	7	15	36	14	1

x2 out when winning run scored.

In'gs	1	2	3	4	5	6	7	8	9	10	11	12	
Cardinals—	0	0	0	0	0	0	1	3	1	0	0	0	—5
Brooklyn—	0	2	0	0	0	0	2	1	0	0	0	2	—7

By Tom Rice,
Sports Editor of the Brooklyn Eagle.

BROOKLYN, Sept. 18.—Zack Wheat's home run with Mitchell on base in the twelfth innings gave the Brooklyn Dodgers a thrilling victory over the Cardinals in the first game of the double header here this afternoon.

Dazzy Vance, who entered the box at the start of the ninth inning, held the Cardinals in check. Vance struck out six batsmen and chalked up his sixteenth consecutive win and 26th victory of the year.

The score was 7 to 5.

The game:

FIRST INNING.

CARDINALS—Blades struck out. Mitchell threw out Douthit. Hornsby beat out a hit to High. Hornsby was caught napping off first, Ruether to Fournier to Mitchell. NO RUNS.

BROOKLYN—High singled past short. Mitchell sacrificed, Dyer to Bottomley. Thevenow threw out Wheat, High going to third. Fournier fouled to Gonzales. NO RUNS.

SECOND INNING.

CARDINALS—High tossed out Bottomley. Mitchell threw out Hafey. Gonzales flied to Brown. NO RUNS.

BROOKLYN—Brown flied to Douthit. Stock walked. Griffith singled to right, Stock going to third. Stock scored on Taylor's sacrifice fly to Hafey, Griffith reaching second. Ruether singled to left, scoring Griffith. High walked. Dyer was taken out and Haines replaced him. Mitchell popped to Thevenow. TWO RUNS.

THIRD INNING.

CARDINALS—Cooney flied to Brown. Thevenow popped to Mitchell. Haines lifted to Brown. NO RUNS.

BROOKLYN—Wheat lined to Blades. Fournier singled to left. Brown hit into a double play, Haines to Thevenow to Bottomley. NO RUNS.

FOURTH INNING.

CARDINALS—Blades was called out on strikes. Douthit fanned. Brown made a running catch of Hornsby's long drive, taking the ball as it was going into the bleachers. NO RUNS.

BROOKLYN—Haines threw out Stock. Griffith doubled to left. Hornsby threw out Taylor, Griffith going to third. Ruether popped to Thevenow. NO RUNS.

FIFTH INNING.

CARDINALS—Bottomley flied to Brown. Hafey flied to Griffith. Gonzales singled to left. Cooney singled to right, Gonzales stopping at second. Thevenow was called out on strikes. NO RUNS.

BROOKLYN—High flied to Blades. Mitchell flied to Hafey. Wheat popped to Thevenow. NO RUNS.

SIXTH INNING.

CARDINALS—Haines doubled to left. Blades lined to Griffith. Douthit fanned. High tossed out Hornsby. NO RUNS.

BROOKLYN—Hornsby ran out into center for Fournier's fly. Brown walked. Stock singled to left. Grffth fouled to Gonzales. Taylor forced Stock, Thevenow to Hornsby. NO RUNS.

SEVENTH INNING.

CARDINALS—Bottomley fanned. Hafey walked. Gonzales got a single when his slow hopper got away from Ruether. Smith ran for Gonzales. The bases were filled when Mitchell, trying to get Hafey at third on Cooney's roller, threw too late. Hafey scored on Thevenow's sacrifice fly to Griffith. Haines fanned. ONE RUN.

BROOKLYN—Clemons went in to catch for the Cards. Ruether flied to Hafey. High singled to left. Mitchell sacrificed, Cooney to Bottomley. Wheat singled past Hornsby, High going to third. Douthit lost Fournier's fly in the sun and it went for a triple, High and Wheat scoring. Hornsby tossed out Brown. TWO RUNS.

EIGHTH INNING.

CARDINALS—Blades flied to Griffith. Douthit flied Brown. Hornsby singled to center. Bottomley singled to left. Hafey singled to center, Hornsby scoring. Clemens singled to left, scoring Bottomley. Cooney singled to left, scoring Hafey. Ruether was taken out. Grimes went in to pitch. Mueller ran for Cooney. Grimes threw out Thevenow. THREE RUNS.

BROOKLYN—Niebergall went in to catch for the Cardinals. Stock lined to Bottomley. Griffith lined to Blades. Taylor singled to center. Grimes was hit by a pitched ball. Both runners moved up on a wild pitch. High singled to center, Taylor scoring. Mitchell flied to Douthit. ONE RUN.

NINTH INNING.

CARDINALS—Grimes was unable to continue pitching and Vance went in. Deberry replaced Taylor behind the bat. Toporcer batted for Haines and popped to Mitchell. Blades was hit by a pitched ball. Douthit struck out. Hornsby hit a fly to short center and it fell safe when Mitchell and High collided, Mitchell getting an error. Blades scored on the play, but Hornsby was out at second, Deberry to Mitchell. ONE RUN.

BROOKLYN—Sothoron went in to pitch for the Cardinals. Wheat fouled to Niebergall. Fournier walked. Brown flied to Blades. Stock singled to right, Fournier going to third. Griffith was purposely passed, filling the bases. Deberry forced Stock, Cooney unassisted. NO RUNS.

TENTH INNING.

CARDINALS—Bottomley walked. Hafey struck out. Niebergall struck out. Bottomely out stealing, Deberry to Mitchell. NO RUNS.

BROOKLYN—Vance flied to Hafey. So did High. Mitchell walked. Wheat flied to Douthit. NO RUNS.

ELEVENTH INNING.

CARDINALS—Cooney singled over first. Thevenow popped to Vance. Vance tossed out Sothoron. Blades struck out. NO RUNS.

BROOKLYN—Fournier flied to Douthit. Brown singled off Sothoron's glove. Douthit went to the fence in right center for Stock's fly. Griffith reached first and Brown third on Hornsby's error. Deberry flied to Blades. NO RUNS.

TWELFTH INNING.

CARDINALS—Douthit was hit by a pitched ball. Hornsby struck out. Bottomley also struck out. Douthit was caught off first and run down, Vance to Fournier to Mitchell to Fournier to High. NO RUNS.

BROOKLYN — Vance fanned. High flied to Douthit. Mitchell singled to left. Wheat hit the first ball pitched over the right field wall for a home run, scoring Mitchell ahead of him. TWO RUNS.

JOE and ASBESTOS—Anyhow, the Money's Up :-: :-: —By Ken Kling

(Copyright, 1924, by The Bell Syndicate, Inc.)

Billiken Football Squad So Small Scrimmage Is Curtailed

Lack of Players to Replace Injured Men Necessitates Radical Policy, Coach Savage Explains—Team to Use More Open, Varied Attack This Year.

"So small is our squad that we are forced to reduce our practice scrimmage to 40 or 50 minutes each week." said Dan Savage, coach of St. Louis University's football team, yesterday.

"The competition for places is keen and I cannot afford to let the lads fly in at one another in practice, spraining ankles or knees in an effort to win a place in the regular lineup. If I had six or eight men available for first string positions in the backfield I might continue the scrimmage but the number is closer to three than to eight."

"Will the lack of numbers and the necessity of protecting the star players affect your style of play this season?" Savage was asked.

"Yes, we will use a more varied attack and we will spread out more than last season. However, we can not drill exclusively on a passing attack for a good passing game is only effective so long as the running attack is well developed.

Must Keep Enemy Guessing.

"There is no better example of that than the case of Ohio State. Hoge Workman was one of the greatest passers that ever played football in this country. He could throw a ball almost the length of the field, and accurately. Still, when Ohio State could not bring its running attack to a high point of effectivenss, the enemy teams deliberately pushed their secondary defense back and broke up what should have been a wonderful forward passing offensive.

"If they know you can't run they wait for the pass.

"We will resort to 'dummy' scrimmage when scrimmage is necessary," Savage continued. "We are getting a great deal of good out of this 'shadow boxing' now and the men remain in fine physical condition. They must stay that way if we are to have any kind of a chance against the Army, Detroit University, the Michigan Aggies and Bo McMillin's Centenary crowd."

Brown Wins Admiration.

Savage is enthusiastic over the showing that his new assistant, Harvey Brown, former Notre Dame star, is making. The players are equally well pleased with Brown, who has acquired that knack of demonstrating his point in such a way that the pupil cannot fail to comprehend. According to Savage, Brown has accomplished real things in a very short space of time. Jimmy Finnegan is bringing along the small but husky freshman squad.

There was some joy in camp yesterday when Tom Stanton, a tackle, who starred on Savage's St. Louis U. High School team two years ago, reported ready and anxious to play. The addition of experienced linemen will enable Savage to pull some big fellows back into the backfield, where they belong. Hanegan, a good fullback, is still working in the line, at center, although he had a session of signal drill at fullback yesterday.

FRANK CHANCE FUNERAL AT LOS ANGELES TODAY

By the Associated Press.

LOS ANGELES, Sept. 18. — The funeral of Frank Chance, the peerless leader of the Chicago Cubs and a leading figure of the baseball world for a quarter of a century, will be held here at 1:30 this afternoon. Burial will be in Rosedale cemetery.

Pall bearers will be taken from the ranks of his old time friends and will include Barney Oldfield and Orville Overall, who were famous on speedway and pitchers' mound, respectively when Chance was at the height of his baseball career.

Hundreds of friends and former associates of the great leader, unable to attend the last rites, have wired their condolence to his widow. They include John A. Heydler, president of the National League; Johnny Evers, former team mate of Chance and now manager of the Chicago White Sox; Louis Chevrolet, automobile builder and racer; Charles Comiskey, owner of the Chicago White Sox and Thomas Wilkes, theater magnate.

OAKLAND TENNIS CLUB DOUBLES FINAL SUNDAY

C. McMillan and B. Hopkins will meet R. Pate and A. Kutterer in the finals of the Oakland Tennis Club doubles tournament next Sunday morning. The semifinals in the mixed doubles tournament also will be played.

ENGLAND'S BEST POLO TEAM DID NOT OPPOSE U. S., BRITON ASSERTS

(Copyright, 1924.)

LONDON, Sept. 18.—Lord Wodehouse, British international polo player, in an interview here today laid the blame for England's poor showing at Meadowbrook to Lord Wimborne and the selection committee.

"We've them to thank for the two crushing defeats we sustained in America," he said. "Lord Wimborne has been the dictator of English polo during the past year and a half and never having been a first class player himself, he was not able to pick the right type of player for the international contests.

"The result of this is that he took out to America with him several players only one of whom, Lacey, was of international class. He left in England five players of that class—John Traill, handicap ten; Major Harrison, handicap nine; Wing Commander Wise, handicap nine; Capt. Danning, handicap in India nine, and Capt. Anderson, handicap eight. All of these players are infinitely superior to these taken out to America, with the exception of Lacey.

"I am of the opinion that a team composed of John Traill, No. 1; Lacey, No. 2; Wing Commander Wise, No. 3, and Harry Harrison, back—which would have totaled thirty-eight goals on their handicap—would have put up a very good fight against the strong American side."

MISS COLLETT ADVANCES IN CANADIAN GOLF

By the Associated Press.

HAMILTON, Ontario, Sept. 18.—Glenna Collett, of Providence, R. I., and Mrs. F. J. Mulqueen, of Toronto, won the feature match in the second round play yesterday in the Canadian women's open golf championships. Mrs. Mulqueen carried her match with Mrs. W. A. Whittington, Toronto, to the 20th hole to win one up. Miss Collett defeated Miss Priscilla Maxwell of Rockville, Conn., 2 and 1.

Miss Louis Fordyce of Youngstown, O., who shot 77 Tuesday and was counted among the certain finalists, was eliminated yesterday by Mrs. F. C. Letts, of Lake Forest, Ill., 3 and 2.

Gene Tunney and Greb Box a Draw

Former Earns Possible Shade Over Pittsburg Battler at Cleveland.

By the Associated Press.

CLEVELAND, O., Sept. 18.—Gene Tunney, American light heavyweight champion, today holds draw with a possible shade, over Harry Greb, world's middleweight champion, as a result of their 10-round no decision contest decided in the open air arena here last night.

Matt Hinkle, referee of the contest, said that if he had been permitted to give a decision, he would have declared the contest a draw. The newspaper experts, however, even those from Pittsburg, were of the opinion that Tunney had the shade.

Tunney did most of his fighting at close range, while Greb swung his punches from all angles, missing frequently.

TO HALT GAME TODAY TO HONOR FRANK CHANCE

By the Associated Press.

CHICAGO, Sept. 18.—Baseball fans and players planned to halt today's game here between the Chicago White Sox and the Boston Americans for one minute at the time the funeral services of Frank Chance, manager of the Chicago club this year and 1923 Boston pilot, are held in Los Angeles.

With bowed heads the occupants of Comiskey Park will stand in silence in tribute to the memory of the diamond chieftain.

Hagen Three Up On John Farrell In Morning Play

By the Associated Press.

FRENCH LICK, Ind., Sept. 18.—Under leaden skies the four third-round matches in the national professional golf championship were played today without special features, as far as the morning round was concerned.

Walter Hagen of New York, British open champion, was late in reporting at the first tee and another match had to be sent out ahead of his contest with John Farrell. When Hagen did arrive, however, he lost little time in winning the first two holes and maintaining that advantage until he dropped the ninth hole by missing a short putt. He was able to gain one more hole on the second round by shooting a par 72 for the 18 holes and led Farrell 3 up at the half-way mark.

Ray Derr of Philadelphia kept up his remarkable putting today while playing Al Espinosa, and although the Chicagoan took a stroke off par on each half for a 70, Derr gained a lead of 1 up early in the round and kept it throughout the 18 holes, where he sank a 25-foot putt.

Larry Nabholtz, the youth from Lima, O., who put out the last year's champion, Gene Sarazen, yesterday gained a lead of 2 up on Henry Ciuci of New York.

Jim Barnes of New York started brilliantly, going out in 33, three under par, and gaining a lead at the quarter post of 3 up on Emmett French of Youngstown, O.

PENTATHLON CONTESTS AT NEW YORK, OCT. 13

NEW YORK, Sept. 18.—The 1924 national pentathlon championship, of the amateur athletic union has been awarded to the New York Athletic Club and will be held on Oct. 13.

Minor League Results.

AMERICAN ASSOCIATION.

Indianapolis, 6-4; Kansas City, 2-4. (Second game called end of eleventh on account of darkness).
Columbus, 3-4; St. Paul, 2-2.
Minneapolis, 3; Toledo, 1.
Louisville, 10; Milwaukee, 3.

PACIFIC COAST LEAGUE.

Portland, 16; Salt Lake, 15.
Oakland, 5; Los Angeles, 0.
San Francisco, 14; Vernon, 5.
Seattle, 6; Sacramento, 5.

SOUTHERN ASSOCIATION.

Atlanta, 13; Birmingham, 7.
Memphis, 6; Nashville, 3.
Chattanooga at Little Rock, rain.
Only games scheduled.

WESTERN ASSOCIATION.

Bartlesville, 9; Topeka, 7.
Okmulgee-Fort Smith, rain.
Ardmore-Muskogee, rain.
Hutchinson, 5; Springfield, 4.

INTERNATIONAL LEAGUE.

Buffalo, 3; Syracuse, 0. Second game called six innings, darkness.
Baltimore, 5-5; Reading, 4-4. Second game seven innings.
Only games scheduled.

LARGE SIZE
SCRATCH PADS

7¢ EACH
THREE FOR 20 CENTS

These Pads are made up in blocks of approximately 200 sheets. They supply ideal scratch paper at a price so low it is business economy to have a liberal supply on hand. The Scratch Pad habit saves more than its cost in preventing the waste of expensive stationery.

Get a Dollar's Worth Today

No Mail or Phone Orders

Call at or Send to the Business Office of the
POST-DISPATCH
Twelfth Boulevard and Olive Street

A Quality Product for the Hair and Scalp
Insist upon
Newbro's Herpicide
"The Original Hair Saver"

4 out of 5 get Pyorrhea

The fight against Pyorrhea is a fight against overwhelming odds. Statistics prove that four out of every five over 40—and thousands younger, too—pay Pyorrhea's dreaded toll. Will you?

Be on your guard for signs of Pyorrhea

Just as the stability of a building is dependent upon its foundations, so healthy teeth depend upon healthy gums.

Bleeding gums are the first sign of Pyorrhea's approach. Then they begin to recede and the healthy pink color gives place to a pale, whitish tint. Soon the teeth are loosened, pus pockets form and drain disease-breeding poisons through the system.

Forhan's For the Gums contains just the right proportion of Forhan's Astringent (as used by the dental profession) to neutralize oral poisons, and keep the gums in a firm, strong, healthy condition. Even if you don't care to discontinue your favorite dentifrice, at least start using Forhan's once a day.

Forhan's is more than a tooth paste; it checks Pyorrhea. Thousands have found it beneficial for years. For your own sake ask for and get Forhan's For the Gums. At all druggists, 35c and 60c in tubes.

Formula of R. J. Forhan, D. D. S.
Forhan Company, New York

Forhan's
FOR THE GUMS
More than a tooth paste—it checks Pyorrhea

MANY SIZES but Just ONE BLEND

AND what a blend it is! Mild, yet with a distinctive character that you can find in no other cigar.

There's real enjoyment in every smoke — enjoyment you can bank upon, because the blend never varies.

Sizes range from 10 to 30c.

G. H. P. Cigar Co., Inc.
Phila., Pa.

Distributor
WM. F. BROCKMEYER CIGAR & TOBACCO CO.,
2101-2103 S. Broadway,
St. Louis, Mo.

EL PRODUCTO
for real enjoyment

3611 Janesville Coasters

Have been awarded to boys & girls by the POST-DISPATCH

FREE

OF ALL COST

Today's Success Group

1 Winton Meyers, 2145 Rosebud Av.
2 Arthur Schneminger, 3523 Utah St.
3 Herbert Barnwell, 1626A South Grand
4 Joseph Lederle, 1522 N. Taylor
5 Edw. J. Geoffroy, Jr., 3858 Evans Av.
6 Adeline Kurka, 4868 S. Broadway
7 Chas. Schrader, 6231 Derby
8 Albert Schiele, 2405 Coleman St.
9 Jimmie Morrell, 8203 Page
10 Clarence Rupp, 2615 Victor St.
11 Walter Reid, 4527 Lexington
12 Walter J. Theobold, 1317A Hampton Av.
13 D. J. McCarthy, 2501A Howard St.
14 Daniel Hancock, 4669 North Market
15 Virginia Howell, 3926 Cora
16 John McGrath, 5097A Wells
17 Dorothy Tanner, 4737 Terrace Av.
18 Walter Gallaher, 3943 Cleveland Av.
19 Leroy Meyer, 3463 Potomac St.
20 Robert Nunn, 4001 Lincoln Av.
21 Paul Jacobsmeyer, 2316A St. Louis Av.
22 James Carter, Ferguson, Mo.
23 Harold Duncan, Batesville, Ark.
24 Harry E. Lewis, Jr. 4526 Alcott
25 Thomas R. Lubeski, 3632A Lucky
26 Lucy Hoy, Granite City, Ill.
27 Ethel M. Briesacher, Maplewood, Mo.
28 Alois Bauer, 1909 S. 11th St.
29 John Brodnicki, 5947 Schulte
30 Sam Frank, 1521 S. Broadway
31 Joseph Marbach, 5105 Natural Bridge
32 Edwin Erschen, 4016 Taft Av.
33 Richard Jaeger, Overland, Mo.
34 Charles B. Rosener, 4259 W. Maffitt Av.

Today's Success Group

35 Edward Blunt, 3713 N. Florissant
36 Russell Vogt, 2518 W. Hebert
37 Emily Struborck, 1316 Allen Av.
38 Chas. White, Jr., 4361A Vista
39 Sam Caroll, 3965 Lucky
40 Albert Fetsch, Overland, Mo.
41 Joe Carcino, 1533 Carr
42 John Range, 2809A Sidney
43 Americus Burns, 1581 Wellston Place
44 Elmer Williams, 6401 Wellsmar
45 Woodrow W. Skeggs, 3969A Russell
46 Martin Jaeger, Overland, Mo.
47 Dorothy Calvert, 1302A Armstrong
48 John M. Haley, 2120 No. 10th
49 Miro Hurych, 1741 Dolman
50 John Wm. Cornett, 1302A Hickory St.
51 Joseph Herman, 3261A No. 20th St.

3611 youthful owners made happy in possession of a Coaster Wagon of known merit and established reputation! They have pointed the way to success for every boy or girl who wants a Coaster Wagon, and who is particular about the kind of wagon desired and willing to work for it!

3611 prized Coaster Wagons, delivered *FREE of all cost* in return for spare time effort! This great total eloquently proclaims that a *"good Janesville"* (ball-bearing) is available to every eligible boy and girl on reasonable terms and that success awaits YOU if you

ENROLL - HUSTLE - PERSEVERE

Get Four NEW Six-Month Post-Dispatch Subscriptions and Earn a Janesville Ball-Bearing Coaster Free of All Cost to You

All Janesville Ball-Bearing Coaster Wagons Awarded by the Post-Dispatch Will Be Delivered at Enrolled Workers' Homes in the St. Louis Carrier Area. Express or Parcel Post Charges Prepaid on Out-of-Town Awards

HERE ARE THE TERMS OF THE OFFER—READ CAREFULLY

Offer is open to boys and girls who are not identified with the sale or distribution of the POST-DISPATCH, residing within the city carrier delivery limits of St. Louis, and in towns where daily editions of the POST-DISPATCH are delivered by local newsdealers.

4 subscriptions are required—each for 6 months. No extra credit for yearly subscriptions.

New subscriptions are required—from persons not now reading the Daily POST-DISPATCH, whether purchased from newsboys or newsdealers, or delivered by carrier.

Daily subscriptions are required. No credit allowed for Sunday POST-DISPATCH subscriptions. A Sunday POST-DISPATCH reader who has not been reading the Daily POST-DISPATCH may subscribe through you under this plan.

Verified subscriptions are required. We investigate the validity of the order and the subscriber's responsibility. All orders are received subject to acceptance or rejection by the POST-DISPATCH.

Home-Delivered subscriptions are required. Business district readers are better served by newsboys and cannot be included under the terms of this offer. This makes necessary a definitely restricted area in St. Louis and orders will not be accepted for delivery within the district bounded

ON THE NORTH BY CASS AV.
ON THE SOUTH BY CHOUTEAU AV.
ON THE WEST BY GRAND BL.
ON THE EAST BY THE MISSISSIPPI RIVER

Bring or send this Enrollment Blank to the Post-Dispatch Janesville Wagon Bureau, 12th and Olive Sts., St. Louis, Mo.

POST-DISPATCH Janesville Wagon Bureau, ST. LOUIS, MO.

Send instructions for getting a Janesville Ball-Bearing Coaster without paying or collecting any money.
I promise to abide by the requirement of your offer.
I understand, fully, that all orders are subject to your acceptance or rejection.
I will not tender orders from persons who now read the daily POST-DISPATCH—whether purchased from a newsboy, newsstand or carrier.
I am not identified in any way with the sale or distribution of the POST-DISPATCH.

NAME ....
AGE ....
ADDRESS ....

MORE ACTIVE STOCK TRADE; CLOSE MIXED

By Leased Wire From the New York Bureau of the Post-Dispatch.

NEW YORK, Sept. 18.—The Evening Post in its copyrighted financial review today, says:

"Recovery in the stock market continued and the volume of trading increased, the turnover amounting to approximately 1,000,000 shares. Strength was distributed both as to groups and individual issues and a score or more of stocks established new high prices for the year. However, despite the more active business buoyancy was less pronounced than in the previous session and some irregularity crept in before the close. Money markets were easier with time loans available at 2¾ per cent for 90 day maturity, a decline of ¼ of one per cent. Easier money may have played its part in stimulating stocks during the past three days but it is probable that a more potent reason is to be found in a natural upswing from recent heavy selling. Whether the improvement will prove to be the beginning of another sustained advance remains to be seen. Opinion in the street on the point is well divided. Bonds meanwhile were firm and only moderately active.

Exchanges Easier.

"Foreign exchanges were reactionary. Sterling dropped one cent to $4.46 and then recovered ¼ of a cent. French francs declined 3½ points but subsequently rallied to within one point of their previous closing price of 5.34 cents. Other Europeans were slightly lower on the day. Business transacted was in smaller volume and buying interest subsided. Those who need exchange bills for commercial purposes are inclined to wait until cotton, grain and other bills come on the market in greater volume. For the time being, therefore, day to day fluctuations are not particusignificant.

Wholesale Prices Higher.

"Wholesale commodity price index of the Bureau of Labor, published today for August, confirms the trend shown by Dun's and Bradstreet's, which appeared earlier in the month. Wholesale prices as compiled by the bureau of labor, including finished products as well as raw materials rose 1.8 per cent during August as compared with July. The index figure which stands at 149.7 is, however, slightly below that of August last year. Virtually all the increase is accounted for by the advances in prices of farm products and foods, although chemical and clothing groups also are higher. While the course of prices as yet reveals no signs of general inflation, so much feared a short time ago in view of the plethora of money it does show that while the farmers are enjoying greater prosperity the cost of living has increased, if but slightly.

Employment Increasing.

"In this connection another statistical release of the Bureau of Labor attracts attention. Industrial employment in the nation's industries shows an increase of 0.2 per cent for August, the first gain since last March. Employe earnings also increased 3.7 per cent and per capita earnings rose 3.5 per cent. These figures give additional evidence of the moderate improvement in business during the past month. However, taken in connection with acceptance yesterday of a 10 per cent cut in wages by the workers of certain New England textile mills, the fact remains that business conditions still are spotty.

Contraction Abroad.

"The week's statement of the Bank of England and the Bank of France show a continuance of contraction which began early in the month. Circulation of the Bank of France decreased 70,000,000 francs. Discounts and advances also declined sharply. Another drop, amounting to £700,000 in the circulation of the Bank of England and an increase in reserve brought the reserve ratio to a new high record for the year at 19.72 per cent.

Commodities Advance.

"Commodities also made good gains on the day. The sharp break in corn of the previous day apparently rectified a top-heavy condition and was responsible for a rally on short covering, which left December futures 1 7-8 cents higher at $1.09½. Wheat also was strong, December finishing with a gain of 1 3-8 cents at $1.33¾. In cotton, the tendency of the trade is to expect a reduction in the crop estimate. This together with further rains in portions of the belt brought another rebound in prices, leaving December options 23 points higher at a late price of 22.10 cents.

New York Cotton

NEW YORK, Sept. 18.—Cotton futures closed barely steady.

	High.	Low.	Close.	Prev. Close.
October...	22.65	22.07	22.25-30	22.25
December.	22.23	21.65	21.85-88	21.85
January..	22.21	21.70	21.88-90	21.86
March....	22.53	22.04	22.17-22	22.16
May.....	22.81	22.25	22.45-46	22.40

Opening: Oct., 22.40-50c; Dec., 22.05c; Jan. 22.09c; March, 22.35c; May, 22.60c.

NEW YORK, Sept. 18.—Cotton, spot quiet; middling, 22.50c.

Clearings, Money, Silver

The St. Louis Clearing House Association reported clearings for Sept. 18, 1924: $28,600,000. Corresponding day last year, $24,900,000. This year, [illegible]; corresponding period last year, [illegible]. Report of debits for Sept. 17 were as follows: Debits to individual accounts, [illegible]. Total to date, [illegible]; debits to bank and bankers' account, [illegible]. Total to date, [illegible]. Combined debits for today, [illegible]. Total to date for individual accounts and bank and bankers' accounts combined, [illegible].

NEW YORK, Sept. 18.—Call money steady; high, 2; low, 3; ruling rate, 2; closing bid, 2; offered at 2½; last loan, 2; call loans against acceptances, 1¾. Time loans easy; mixed collateral, 60-90 days, [illegible]; four-six months, [illegible]; prime commercial paper, [illegible].

PARIS, Sept. 18.—Prices were firm on the Bourse today. Three per cent rentes, [illegible]. Exchange on London, [illegible]. Five per cent loan, [illegible]. The dollar was quoted at [illegible].

LONDON, Sept. 18.—Bar silver, [illegible] per ounce. Money, 2 per cent. Discount rates, short bills, [illegible] per cent. Three months' bills, [illegible] per cent.

NEW YORK, Sept. 18.—Bar silver, [illegible]; Mexican dollars, [illegible].

New York Coffee.

NEW YORK, Sept. 18.—Coffee: Rio No. 7, [illegible]; Santos No. 4, [illegible]; futures barely steady; Oct., [illegible]; Dec., [illegible].

MORE ACTIVE STOCK TRADE; CLOSE MIXED

By Leased Wire From the New York Bureau of the Post-Dispatch.

NEW YORK, Sept. 18.—The Evening Post in its copyrighted financial review today, says:

"Recovery in the stock market continued and the volume of trading increased, the turnover amounting to approximately 1,000,000 shares. Strength was distributed both as to groups and individual issues and a score or more of stocks established new high prices for the year. However, despite the more active business buoyancy was less pronounced than in the previous session and some irregularity crept in before the close. Money markets were easier with time loans available at 2¾ per cent for 90 day maturity, a decline of ¼ of one per cent. Easier money may have played its part in stimulating stocks during the past three days but it is probable that a more potent reason is to be found in a natural upswing from recent heavy selling. Whether the improvement will prove to be the beginning of another sustained advance remains to be seen. Opinion in the street on the point is well divided. Bonds meanwhile were firm and only moderately active.

* * *

Exchanges Easier.

"Foreign exchanges were reactionary. Sterling dropped one cent to $4.46 and then recovered ¼ of a cent. French francs declined 3½ points but subsequently rallied to within one point of their previous closing price of 5.34 cents. Other Europeans were slightly lower on the day. Business transacted was in smaller volume and buying interest subsided. Those who need exchange bills for commercial purposes are inclined to wait until cotton, grain and other bills come on the market in greater volume. For the time being, therefore, day to day fluctuations are not particu- significant.

* * *

Wholesale Prices Higher.

"Wholesale commodity price index of the Bureau of Labor, published today for August, confirms the trend shown by Dun's and Bradstreet's, which appeared earlier in the month. Wholesale prices as compiled by the bureau of labor, including finished products as well as raw materials rose 1.8 per cent during August as compared with July. The index figure which stands at 149.7 is, however, slightly below that of August last year. Virtually all the increase is accounted for by the advances in prices of farm products and foods, although chemical and clothing groups also are higher. While the course of prices as yet reveals no signs of general inflation, so much feared a short time ago in view of the plethora of money it does show that while the farmers are enjoying greater prosperity the cost of living has increased, if but slightly.

* * *

Employment Increasing.

"In this connection another statistical release of the Bureau of Labor attracts attention. Industrial employment in the nation's industries shows an increase of 0.2 per cent for August, the first gain since last March. Employe earnings also increased 3.7 per cent and per capita earnings rose 3.5 per cent. These figures give additional evidence of the moderate improvement in business during the past month. However, taken in connection with acceptance yesterday of a 10 per cent cut in wages by the workers of certain New England textile mills, the fact remains that business conditions still are spotty.

* * *

Contraction Abroad.

"The week's statement of the Bank of England and the Bank of France show a continuance of contraction which began early in the month. Circulation of the Bank of France decreased 70,000,000 francs. Discounts and advances also declined sharply. Another drop, amounting to £700,000 in the circulation of the Bank of England and an increase in reserve brought the reserve ratio to a new high record for the year at 19.72 per cent.

* * *

Commodities Advance.

"Commodities also made good gains on the day. The sharp break in corn of the previous day apparently rectified a top-heavy condition and was responsible for a rally on short covering, which left December futures 1 7-8 cents higher at $1.09¼. Wheat also was strong, December finishing with a gain of 1 3-8 cents at $1.33⅛. In cotton, the tendency of the trade is to expect a reduction in the crop estimate. This together with further rains in portions of the belt brought another rebound in prices, leaving December options 23 points higher at a late price of 22.10 cents.

New York Cotton

NEW YORK, Sept. 18.—Cotton futures closed barely steady.

	High.	Low.	Close.	Prev. Close.
October	22.65	22.07	22.25-30	22.25
December	22.23	21.65	21.85-88	21.85
January	22.21	21.70	21.88-90	21.86
March	22.53	22.04	22.17-22	22.16
May	22.81	22.25	22.45-46	22.40

Opening: Oct., 22.40-50c; Dec., 22.05c; Jan. 22.00c; March, 22.35c; May, 22.60c.

NEW YORK, Sept. 18.—Cotton, spot quiet; middling, 22.50c.

Clearings, Money, Silver

The St. Louis Clearing House Association reported clearings for Sept. 18, 1924: $26,600,000. Corresponding day last year, $24,900,000. This year, $5,099,300,000; corresponding period last year, $5,599,800,000. Report of debits for Sept. 17 were as follows: Debits to individual accounts, $20,000,000. Total to date, $5,603,900,000; debits to bank and bankers' account, $16,800,000. Total to date, $3,587,900,000. Combined debits for today, $45,500,000. Total to date for individual accounts and bank and bankers' accounts combined, $9,191,800,000.

NEW YORK, Sept. 18.—Call money steady; high, 2; low, 3; ruling rate, 2; closing bid, 2; offered at 2¼; last loan, 2; call loans against acceptances, 1¾. Time loans easy; mixed collateral, 60-90 days, 2¾@2¾; four-six months, 3@3¼; prime commercial paper, 3¼@3½.

PARIS, Sept. 18.—Prices were firm on the Bourse today. Three per cent rentes, 54fr 75c. Exchange on London, 84fr 5c. Five per cent loan, 66fr 25c. The dollar was quoted at 18fr 80c.

LONDON, Sept. 18.—Bar silver, 34⅜d per ounce. Money, 2 per cent. Discount rates, short bills, 3⅝ per cent. Three months' bills, 3¾@3 13-16 per cent.

NEW YORK, Sept. 18.—Bar silver, 69⅝c; Mexican dollars, 53⅝c.

New York Coffee.

NEW YORK, Sept. 18.—Coffee: Rio, No. 7, 17¾c; Santos No. 4, 22¾c; futures barely steady; Oct., 16.55c; Dec., 16.06c.

NEW YORK STOCKS

Special to the Post-Dispatch.

NEW YORK, Sept. 18.—Following are today's high, low and closing prices for stocks on the New York Stock Exchange. Net change for the day are also given: Symbols: ††Partly extra. *†Partly stock. †*†Payable in preferred stock. †Ex. dividend. *Increase. —Decrease. ....Un changed.

Stocks and Annual Div. Rates.	High.	Low.	Close.	Net Ch'ge.
INDUSTRIALS.				
Adams Exp 6	86½	86½	86½	— ½
Adv Rumley	12¼	12¼	12¼	*1¼
do pfd 3	40⅝	40⅛	40⅝	* ⅛
Air Reduc 4	85	83¼	84½	*1⅛
Ajax Rubber	11	10⅛	10⅛	— ⅜
Al Chem 4	74¼	73⅞	74⅛	* ⅜
Al Chal 4	62¾	61¼	61¼	— ¾
do pfd 7	100⅝	100⅝	100⅝	* ½
Am Ag Chem	13¾	13½	13½	— ⅛
do pfd	37	36¼	36½	* ½
Am Bank Note 5	138	135	138	*6
Am Beet Sug	41½	41½	41½	— ¾
Am Br Shoe 4	85	84	85	*2¼
Am Can 6††	131¼	129⅞	130	* ¼
do pfd 7	114½	114¼	114½	....
Am Chain A 2	24⅞	24⅝	24⅞	* ¼
Am Chicle	28	26¾	27½	*1¾
do pfd	80	80	80	*7½

STOCK MARKET AVERAGES.

Selected Securities.	Close Thurs.	Close Wed.	Week Ago.	Day's Chge.
20 Industrials	92.57	92.14	90.34	*.43
20 Railroads	68.55	68.71	67.85	—.16
40 Stocks	80.56	80.42	79.07	*.14

*Increase. —Decrease.

Stocks and Annual Div. Rates.	High.	Low.	Close.	Net Ch'ge.
INDUSTRIALS.				
Phil Morris 50c	14½	14⅛	14½	* ½
Pierce Arrow	10⅞	10½	10½	— ⅜
Pierce Ar pfd.	35⅜	35	35⅜	....
Pierce Oil	1¾	1⅝	1⅝	....
Pitts Coal 4	56	56	56	— ½

NEW YORK BONDS

Special to the Post-Dispatch.

NEW YORK, Sept. 18.—Following is an official list of bonds traded in on the New York Stock Exchange today with prices up to and including the close of the market. Total sales today were $11,644,000, against $14,715,000 yesterday, $10,716,000 a week ago, $6,790,000 a year ago, and $13,214,000 two years ago.

From Jan. 1 to date sales were $3,078,256,000, against $1,937,063,000 a year ago and $3,130,469,000 two years ago.

SALES. SECURITIES.	High.	Low.	Close.
GOVERNMENT BONDS.			
512 U S L 3½s '32-'47	100—30	100—26	100—28
13 USL 1 4¼s '32-'47	102—5	102—4	102—4
30 USL 1 4¼s r '32-'47	102	102	102
269 USL 2 4¼s '37-'42	101—10	101—7	101—9
6 USL 2 4¼s r '27-'42	101—5	101—5	101—5
112 USL 3 4¼s '28	102—6	102—3	102—5
3 USL 3 4¼s reg '28	102—1	102—1	102—1

SALES. SECURITIES.	High.	Low.	Close.
INDUSTRIAL BONDS.			
33 Chile Cop 6s '32	107½	107	107
7 Colo Indust 5s '34	80¼	80	80¼
9 Col G&El 5s '27	100⅝	100¼	100¼
12 Col G & E 5s '27	100½	100¼	100¼
41 Commonw P 6s'47	97	96⅝	96⅞
1 C-T Rec 6s '41	102	102	102
6 Con C Md 5s '50	88¼	88	88
19 Cons P 5s '52	89⅞	89½	89½
31 Cuba C S 8s sta'30	99⅞	99⅝	99¾
2 Cub Am S 8s '31	108	108	108
1 Cum T&T 5s '37	96½	96½	96½
6 Denver G 5s '51	90	89¾	89¾
1 Det Ed rfg 6s '40	106⅝	106⅝	106⅝
6 do rfg 5s '40	99¼	99¼	99¼

SALES. SECURITIES.	High.	Low.	Close.
6 Beth St 5s '36	89½	89⅛	89⅛
38 Beth St 6s '48	96⅛	96	96⅛
3 Brier H St 5½s'42	96½	96⅜	96⅜
1 Brk Ed 7s S D'40	109⅛	109⅛	109⅛
2 Brk Ed 5s '49	100⅝	100⅝	100⅝
2 Brk Un Gas 5s'45	99¾	99¾	99¾
2 Brk Un Gas 6s'47	106½	106½	106½
54 Brk Un G cv 7s'32	145½	143½	145¼
21 Cal Pete 6½s '33	100¼	100	100¼
1 Camaguey Su 7'42	94¼	94¼	94¼
18 Can S S Ls 7'42	95⅝	95½	95½
7 Cen Lea gen 5s '25	99⅞	99⅞	99⅞

Foreign Exchange

NEW YORK, Sept. 18.—Following is a list of quotations in the foreign exchange markets:

ENGLAND—Sterling (D) $4.46⅛; (C) $4.46⅜; 60-day bills on banks, $4.43⅜.

Quotations in cents. (D) Demand (C) Cables.

FRANCE—Franc (D) 5.32, (C) 5.32½.
ITALY—Lire (D) 4.38½, (C) 4.39.
BELGIUM—Franc (D) 4.96½, (C) 4.97.
GERMANY—Mark (D) 23⅞ per trillion marks.
HOLLAND—Florin (D) 38.40.
NORWAY—Krone (D) 13.78.
SWEDEN—Krone (D) 26.61.
DENMARK—Krone (D) 16.96.
SWITZERLAND—Franc (D) 18.90.
SPAIN—Peseta (D) 13.21.
GREECE—Drachma (D) 1.79.
POLAND—Zloty (D) 19¼.
CZECHO-SLOVAKIA—Crown (D) 2.99½.
JUGO-SLAVIA—Crown (D) 1.39½.
AUSTRIA—Crown (D) .0014⅛.
RUMANIA—Leu (D) .53.
ARGENTINA—Peso (D) 35.25.
BRAZIL—Milreis (D) 10.25.
TOKIO—Yen (D) 40⅝.
MONTREAL—Dollar (D) 99 31 32.

Stock Sales—Continued

Stocks and Annual Dividend Rates.	High.	Low.	Close.	Net Ch'ge.
RAILROADS.				
N Y O & W	23⅜	22¾	22⅝	— ¼
Norf & Sou	98⅝	98⅜	98⅝	— ¼
N & W 8††	127⅛	126½	126½	— ¼
Nor Pac 5	65	64½	64½	* ¼
Penn 3	44⅝	44⅜	44⅜	— ⅛
Pere Marq 4	61⅝	60⅝	61	— ⅜

Sales to 2 p. m. were 753,900 shares.

NEW YORK CURB

Special to the Post-Dispatch.

NEW YORK, Sept. 18.—Following is a list of sales, highest, lowest, closing and previous closing prices of securities traded in on the New York Curb market today, sales of stocks are in 100-share lots (except in the case of Standard Oil issues, sales of which are in full), and sales of Bonds represent $1000 face value each:

Sales. Security.	High.	Low.	Close.	Prev. Close.
DOMESTIC BONDS.				
11 Al Pack 8s	83½	83½	83½	....
1 Alum 7s '25	103¼	103¼	103¼	....
10 do new '33	107	107	107	....
20 Am G & El 6s	95½	95⅛	95¼	102⅝
3 do 6s w i	95¼	95¼	95	....
5 Am Ice 7s	103	103	103	103
6 Am P&L 6s	94⅝	94½	94⅝	....
1 Am Sumat Tob 7½s	81	81	81	....
5 Am R M 6s	100⅛	100⅛	100⅛	100⅛
10 Assoc Sim Hdwe 6½s	85	84½	85	84½
4 AG&WISS 5s	56¼	56	56¼	56
177 B & O 5s	98⅝	98½	98⅛	....

Sales. Security.	High.	Low.	Close.	Prev. Close.
DOMESTIC BONDS.				
10 Mo P C 6s	99	99	99	....
1 M & C 7½s	99½	99½	99½	99½
16 Nat D P 7s	96	96	96	....
6 Nat Lea 6s	101	101	101	....
10 N O P S5s	86½	86½	86½	....
18 N S P 6½s	97½	97¼	97⅜	97½
11 NSPM 6½s C	102	101⅝	101⅝	102
1 O Pow 5sB	88	88	88	....
9 P P &L5s	92⅝	92¼	92½	....
2 Ph Ele 6s	107	106⅝	107	....
4 PP 7½s without w	104	104	104	....
38 PSNJ 6s	95¼	95	95¼	95
10 P S NJ7s	108	108	108	....
8 P O Co6½s	95⅝	95¼	95⅝	95

Bond Sales—Continued

St. Louis Stocks

ST. LOUIS STOCK EXCHANGE, Sept. 18.—Transactions on the local stock market today in the aggregate amounted to 899 shares of stocks and bonds.

The following list of stock sales, the price paid and the nate changes, as compared with the preceding day's sales or last previous transactions. *Increase. —Decrease. .....Unchanged.

SECURITY.	Shares.	Price.	Net Ch'ge.
Best Clymer	50	29⅝	....
Brown Shoe com	25	47⅝	— ⅛
Brown Shoe pfd	10	90⅝	....
Boatmen's Bank	2	143½	—1
Chicago Ry Equip pfd	35	26½	....
Emerson Elect pfd	100	97	*1
Ely-Walker com	100	22	* ½
Hydraulic P. B. pfd.	175	66⅛	* ½
International Shoe com	100	95⅛	* ⅛
International Shoe com	5	95⅝	* ⅝
International Shoe pfd.	12	117	....
Johnson S & S Shoe com	100	92½	
Mo. Portland Cement	71	130	*3
Mo. Portland Cement	10	130½	*3½
Mo. Portland Cement	10	130⅝	*3⅝
Mo. Portland Cement	8	130½	*3½
Mo. Portland Cement	5	131	*5
Mo. Portland Cement	5	132	*5
Mo. Portland Cement	17	133	*6
Southwestern Bell pfd.	2	107	* ⅛
Southwestern Bell pfd.	10	106⅞	* ⅛
Wagner Elect com	7	23½	....
Wagner Elect com	10	24	* ½
United Railway pfd	30	5	....

LOWER RANGE TO HOGS AT THE NATIONAL YARDS

NATIONAL STOCKYARDS, Ill., Sept. 18.—Receipts today, estimated: Cattle and calves, 4500; hogs, 12,000; sheep, 1000; horses and mules, 100.

CATTLE—The few fat native beef steers here today ruled steady, spots strong, while other cattle were generally steady except beef cows and grass yearlings, values for which were often weak to 10c to 15c lower. The day's receipts were moderate, estimate placing the run at 4500 head.

The best steers or yearling steers available cashed at $10, $10.25 and $10.50 per cwt. Plainer natives graduated down to $6.50 or under, and Kansas, Oklahoma and Texas grass steers, of which there were approximately 50 cars on sale, varied mainly from $4.15 to $6.40.

Veal calves suffered a 50c to $1 decline, a few choice scoring $11 and bulk making $10.50.

Quotations: Native beef steers and light yearlings, practical range, $4.50 to $11.25; Texas and Oklahoma grass steers, bulk, $5 to $6.50; native beef cows, range, $3.50 to $6.75; cutter cows, range, $2.50 to $3.50; canner cows, range, $2 to $2.50; bologna bulls, range, $3.50 to $4.50; heavy beef bulls, bulk, $4.50 to $5; stocker and feeder steers, bulk, $5 to $6; Southern canner yearlings, bulk, $2.50.

HOGS—Under a moderate run of 12,000 head, the hog market dropped, prices showing an opening decline of 15c to 25c from the best time Wednesday. Top early stopped at $10.35, with the light hogs from 160 to 180 lbs. quotable at $10.25 to $10.35, medium-weight butchers from 190 to 250 lbs. at $10.10 to $10.25 and heavier hogs from 250 lbs. and up at $10 to $10.10. Pigs were about steady, 130 to 150 lb. offerings at $9.75 to $10.25, medium-weight pigs from 110 to 130 lbs. at $9 to $9.75 and light pigs and peewees from 110 lbs. and down at $8 to $9 largely. Packer sows sold 15c to 25c lower, at $8.50 largely, stags at $6.50 to $7.50.

SHEEP—Under light receipts of 1000 estimated the sheep and lamb market held to a steady level. Quality was on the plain order today, a plentiful number of the lambs being half fat southwest kinds. Top was $12.75 to the packer buyers.

Good to choice lambs quotable at $12.25 to $13.25, medium to good grades at $11.25 to $12.25 and plain to medium at $9.25 to $11.25. Culls at $7.00 and skips at $3.00 to $5.00. Best light fat mutton ewes at $5.00 mostly, medium to heavy weights at $3.50 to $4.50. Choppers and bucks at $2.00 to $3.00 and canners at $1.00 to $1.50.

Turpentine, Flax, Linseed

Linseed Oil—Quote in lots of 1 to 4 barrels at $1.15 for raw and $1.17 for boiled.

SAVANNAH, Ga., Sept. 18.—Turpentine firm, 82@82½c; sales, 250; receipts, 561; shipments, 988; stock, 14,815. Rosin firm; sales, 1395; receipts, 1401; shipments, 2305; stock, 11,207. Quote: B, $5.10; D, E, F, G, H, I, K, $5.15@5.17½; M, $5.17½@5.20; N, $5.40; W. G., $6.25@6.30; W. W., $6.90@6.95; X, $6.90@7.20.

DULUTH, Minn., Sept. 18.—Close: Flax—September, $2.29¼; October and November, $2.26½; December, $2.22⅛; May, $2.30.

New York Sugar.

NEW YORK, Sept. 18.—The raw sugar market continued quiet today and in the absence of new business prices were nominal at 5.96c for Cuban, duty paid.

Raw sugar futures opened 4 points lower to 3 higher, with September off on liquidation. Later months were higher on covering, but reacted under commission house selling. Noon prices were unchanged to 4 points net lower.

Refined sugar was unchanged to 10 points lower, fine granulated being quoted from 7.05c to 7.50c.

Refined futures were nominal.

Sugar futures closed irregular. Approximate sales, 29,000 tons. September, 4.13c; December, 3.92c; January, 3.50c; March, 3.29c.

Metals at St. Louis.

Lead last quoted at $7.90@7.95 per 100 pounds in St. Louis.

Slab zinc last quoted at $6.20@6.25 per 100 pounds.

NEW YORK, Sept. 18.—Copper easy; electrolytic, spot and nearby, 13@13⅛; futures, 13@13⅛. Tin firm; spot and futures, 48.12. Iron steady and unchanged. Lead steady; spot $8. Zinc easy; East St. Louis spot and futures, $6.15@6.17. Antimony, spot $11.12.

Quarterly Dividend Passed.

CLEVELAND, O., Sept. 18.—Directors of the Peerless Truck and Motor Corporation today voted to pass the quarterly dividend of fifty cents a share due at this time.

Curb Sales—Continued

Sales. Security	High.	Low.	Close.	Prev. Close.
INDUSTRIALS.				
14 Ohio Cop	1*3	1*3	1*3	1*3
3 Parm PM L	53c	53c	53c	....
17 Plym L M	74c	72c	74c	....
20 R Hill Flor	4c	3c	3c	....
50 Reor D An	27c	26c	27c	28c
11 H M S&R	1⅝	1*5	1*5	1⅝
1 do pfd	1*3	1*3	1*3	1*3
100 Silverdale	4c	3c	4c	....
20 S Horn Min	1c	1c	1c	....
21 S Am G&P	4⅛	4	4⅛	4
11 Tono Ext	3⅛	3⅛	3⅛	3¼
20 Tono Jim B	8c	8c	8c	....
29 Tonopah M	2⅛	2	2	2⅛
26 Trinity Co	56c	53c	56c	55c
3 Un Verde E	26	25⅝	26	....
10 U S Contl	16c	16c	16c	....
1 Un Gold	1⅛	1⅛	1⅛	1⅛
6 Wenden Co	1⅛	1⅛	1⅛	....
1 W End Con	72c	72c	72c	....
190 W End Ext	28c	24c	24c	29c

For Additional Markets See Next Page.

Francis, Bro. & Co.
ESTABLISHED 1877
STOCKS—BONDS
COTTON—GRAIN
MEMBERS
New York Stock Exchange
New York Cotton Exchange
New York Curb Market
Chicago Board of Trade
Chicago Stock Exchange
St. Louis Stock Exchange
St. Louis Merchants' Exchange
New York Coffee and Sugar Exchange
Direct Wires to All Principal Markets
214-218 N. Fourth St.
St. Louis
Kennedy Building
Tulsa

GRAINS CLOSE HIGHER ON LOCAL MARKET

	High.	Low.	Close.	Yest'y.
SEPTEMBER WHEAT.				
St. L.	....	.....	127b	126¼a
Chi.	128⅛	127¼	129	126¾b
K. C.	120¾	119¼	120¾b	118⅞a
DECEMBER WHEAT.				
St. L.	132½	131	132½	131⅛b
Chi.	133¼	131¼	133⅛-¼	131⅝-⅜
K. C.	124½-⅝	122⅝	124⅛-⅝b	122¾-⅛
MAY WHEAT.				
St. L.	138½-⅝	137	135¼-⅝b	137⅛
Chi.	139⅛	137½	139⅜-½	138-⅛
K. C.	130⅞	129⅛	130⅞b	129⅛a
SEPTEMBER CORN.				
St. L.	....	.....	112a	110n
Chi.	116¼	113¼	116¼	114¾-½
K. C.	108½	105	108½b	106¾a
DECEMBER CORN.				
St. L.	108⅝	104¾	108⅝b	107b
Chi.	109⅝	105¾	109½-⅝	107⅝-⅝
K. C.	102	97⅞	101⅝	100¼a
MAY CORN.				
St. L.	109½	105½	109⅜a	107¾
Chi.	110½	106⅜	110½-⅝	108¼-08
K. C.	103½	99¾-⅞	103⅜-½b	101¾a
SEPTEMBER OATS.				
St. L.	....	....	47n	47n
Chi.	48¼-⅜	47⅝	48¼b	47⅜
DECEMBER OATS.				
Chi.	52⅝	51⅜	52½-⅝	57⅝-¾
MAY OATS.				
Chi.	56⅞	55⅝	56⅞a	56b
SEPTEMBER RYE.				
Chi.	102⅝	101	102⅝-¾	102a
DECEMBER RYE.				
Chi.	104¾	102⅝	104⅜	103⅜
MAY RYE.				
Chi.	109⅛	107⅛	109¼	108½-⅝a

ST. LOUIS MERCHANTS' EXCHANGE, Sept. 18.—Grain futures closed higher on the local market, covering by shorts bringing about a rally that carried wheat up also.

Local wheat receipts, which were 240,500 bushels, compared with 248,300 a week ago and 103,200 last year, included 83 cars local and 102 through. Corn receipts, which were 89,600 bushels, compared with 56,000 a week ago and 80,600 last year, included 43 cars local and 21 through. Oats receipts, which were 48,000 bushels, compared with 98,000 a week ago and 78,000 last year, included 11 cars local and 13 through. Hay receipts were 23 cars local and 13 through.

St. Louis Cash Grain.

Sales of cash grain made on the exchange Thursday were as follows:

No. 1 red winter wheat	$1.43@1.44
No. 2 red winter wheat	$1.41@1.43
No. 3 red winter wheat	$1.33@1.38
No. 5 red winter wheat	$1.19
Sample grade red winter wheat	$1.20
No. 2 red garlicky wheat	$1.32@1.39
No. 1 hard wheat	$1.28½@1.29
No. 2 hard wheat	$1.27
No. 3 hard wheat	$1.26½
No. 4 hard wheat	$1.25
No. 5 hard wheat	$1.22@1.24
Sample grade hard wheat	$1.12@1.22
Sample grade yellow hard wheat	$1.19@1.22
No. 2 mixed corn	$1.12@1.13
No. 3 mixed corn	$1.12
No. 2 yellow corn	$1.14
No. 3 yellow corn	$1.13
No. 4 yellow corn	$1.12
No. 5 yellow corn	$1.10
No. 6 yellow corn	$1.09
No. 2 white corn	$1.16@1.17
No. 3 white corn	$1.15
No. 4 white corn	$1.14½
No. 2 white oats	49½c
No. 3 white oats	48@49c
No. 4 white oats	46½@48½c

GRAIN MARKETS ERRATIC ON THE CHICAGO BOARD

CHICAGO, Sept. 18.—Grain markets were erratic in trend as the result of the reduction in the volume of trading. Corn was the leader of the trade, although the volume of trade in this pit was not large. This market was trying to recover from the effects of yesterday's heavy selling. Wheat was very irregular and prices were subjected to frequent changes. Oats were affected by the action of corn and wheat. Provisions had an irregular trend. Corn felt the effects of yesterday's heavy selling and as a result rallies were difficult to hold. There was a lessened selling pressure because even the most radical of bears felt it hazardous to press the decline at these levels. Many of the shorts came in on the dip, but the buying of an investment character showed little improvement. Since the decline more optimism is expressed regarding the outcome of the crop. However, weather conditions, while showing little moisture, are not exactly favorable for the promotion of growth. Cash corn followed the fluctuations in the futures. Receipts were larger, but the demand also broadened. Country offerings to arrive were light, but a few cars were booked on overnight bids to the country.

Corn closed strong with gains of 1½ to 2⅜c. Buying of December by cash houses caused shorts to rush for cover in the late trading. September, $1.16¼; December, $1.09½ to $1.09¾; May, $1.10¼ to $1.10¾; July, $1.10¼.

Wheat was exceedingly nervous and prices changed their trend frequently. Much of the trading was by locals and they followed the trend in corn in making their commitments. There was a little buying credited to exporters at the opening, but it was not near the volume of yesterday. Hedging sales by the Northwest made it difficult to maintain the advances. Liverpool decline was due to weakness in North America, a pause in the demand and a slump in Argentine exchange. Storage space is becoming scarce in the local market as well as at Minneapolis. The Rock Island and Wabash railroads refused to accept cars for the Northwestern elevators today. Domestic milling demand was quiet.

Wheat rallied with corn and closed 1⅜ to 2¼c higher; September, $1.29; December, $1.33⅛ to $1.33¼; May, $1.39⅜ to $1.39½; July, $1.30¼.

Local cash sales were 333,000 bushels wheat, including 250,000 to exporters, 140,000 corn; 99,000 oats, and 15,000 barley to exporters. The seaboard reported 300,000 bushels wheat and 200,000 bushels rye for export.

Oats also followed the trend in corn and the price movement was irregular. September felt the pressure of liquidation, but the deferred months met with better support. Shipping demand improved on the decline.

Provisions were irregular. Nearby deliveries of lard met good buying from cash interests. Deferred futures were under pressure and support was limited.

Produce Elsewhere

NEW YORK, Sept. 18.—Butter steadier; receipts, 9918; creamery extras, 92 score, 37½c. Eggs firm; receipts, 13,980; fresh gathered extra firsts, 45@49c; do, firsts, 39@43c; second and poorer, 30@38c. Cheese firm; receipts, 79,912 pounds.

NEW YORK, Sept. 18.—Live poultry irregular. Fowls by freight, 21@27c. Dressed poultry steady and unchanged.

CHICAGO, Sept. 18.—Butter lower; creamery extras, 37c; standards, 35½c; extra firsts, 35@35½c; firsts, 32½@33c; seconds, 31½@32c. Eggs higher; receipts 4732 cases; firsts, 35@38c; ordinary firsts 31@33c.

CHICAGO, Sept. 18.—Poultry, alive lower; fowls, 17@24c; springs, 22½c; roosters, 16c.

Butter, Eggs and Poultry

ST. LOUIS BUTTER, EGG AND POULTRY EXCHANGE, Sept. 18.—St. Louis commission houses today paid the following prices to farmers and country shippers for round lots of the various articles (small orders are usually quoted higher):

EGGS—Fresh country candled, 35@37c; ordinary firsts, 25@30c; cases returned, 1c less.

BUTTER — Creamery extras, 38c; standards, 34@35c; firsts, 31c; seconds 29c; packing stock, 24c.

CHEESE—Per pound: Northern twins 19½c; single, 20c; longhorns, 20½c; daisies, 20½c; prints, 21c; bricks 18½c.

PIGEONS AND SQUABS—Live pigeons, $1.25 per dozen; common live squabs, $3 per dozen; dressed squabs, 50c per lb.; small and dark at 35c per lb.

LIVE POULTRY—Hens heavy 22c; light hens, 17c; leghorn hens, 17c; broilers, 25c; cocks, 13c; spring chickens, 21c; leghorns and black springs, 19c; turkey hens, 27c; turkey toms 25c; No. 2 turkeys 18c; young turkeys, 3 lbs. and under, 34c; 3½ lbs. and over 31c; young ducks, large, 17c; young ducks small, 15; old ducks, 15c; geese, 12c to 14c; old guineas, $3; young guineas 1¼ lb. and over, $8; young guineas, 1¼ lbs., $6.

FROGS—Per dozen: Jumbo, $3; medium, $2.75; small, $2; babies, 75c.

VEALS—120@160 lbs., 10½c pr lb.; 165@180 lbs., 9@10c lb.; 180@200 lbs., 8@9c lb.; coarse, underfed, underweight, etc., selling for charges; spring lambs, 9@12c; sheep, 3@4c; bucks, 2@2½c per lb. according to size and quality; culls less.

VEGETABLES.

ALLIGATOR PEARS—Florida, $7 to $7.50 per trap crate.

BEETS—Home-grown, 15c to 20c per dozen bunches; 40c to 50c per bu box.

BRUSSELS SPROUTS—California, 25c per lb.

BUTTER BEANS—Home-grown, $3 to $3.25 per peck basket; lima beans, $4 per peck basket.

CABBAGE—Home-grown, 50c to 60c per per box and $1.25 to $1.40 per 100 lbs. Northern and Colorado, $15 to $30 per ton.

CARROTS—Home-grown, 15c to 25c per dozen bunches; New York, $1 to $1.15 per bu basket.

CUCUMBERS—Home-grown, $1 to $1.50 per bu box.

CELERY—Michigan highball crates, $1 to $1.25; fanc bunch xxx, $1; xx, 90c per bunch; New York 2-3 crates, $2.50 to $2.75.

EGGPLANT—Home-grown, $1 to $1.25 per box.

GARLIC—Louisiana strings, 25c to 80c.

GREEN CORN—Home-grown, 15c to 20c per dozen.

HORSERADISH — Home-grown No. 1, $8 to $11, and No. 2, $4.50 to $5 per 100 lbs.

GUMBO—Home-grown, 75c per peck basket.

GREEN PEPPERS—Home-grown, 50c to 60c per bu box.

MUSTARD GREENS AND KALE — Home-grown, 35c to 40c per box.

LETTUCE—New York big Boston, $1.25 to $1.75; Colorado iceberg, $3.50 to $5.25 per crate; home-grown, 10c to 15c per bu box.

ONIONS—Northern red globe, $2 to $2.25; Indiana white, $2 to $2.35; Ohio white, $1.75 to $2.25; California yellow, $2.75 per 100 pounds.

POTATOES—Colorado sacked brown beauty, $1.40; red river Ohio, $1.50; Idaho rurals, $1.50 to $1.65; home-grown cobbelers, 80c to $1.10 per 100 lbs.; boxed, 35c to 50c.

RADISHES—Home-grown tips and white 10c per dozen bunches.

STRING BEANS—Home-grown, $1 to $1.25 per bu box.

SQUASH—Home-grown summer, 25c per box.

RUTABAGAS—Canadian, $1.50 per 100 pounds.

SWEET POTATOES—Tennessee nancy hall, $2 per hamper; home-grown Bermuda, $1 to $1.25; nancy hall, $1.25 to $1.50; red nansemond, $1.50 to $1.75 per bu box.

SAUERKRAUT—New city make, $4 per half barrel; kegs, $1.35; casks, $10.

SPINACH—Home-grown, 50c to $1 per bu box.

TURNIPS—Home-grown globes, $1 to $1.25 per box.

TOMATOES—Home-grown, ripe, 75c to $1.25 per bu box.

FRUITS.

APPLES—Calhoun County jonathans, $1 to $1.75; grimes golden, 75c to $1.60; senator, 85c to $1 per bu basket; barreled jonathans, $1.75 to $6; grimes, $2 to $5.50; other varieties, $2 to $4; home-grown boxed, 50c to $1.25.

BANANAS—4¾c to 5½c per pound.

CANTALOUPES—Colorado Rocky Ford standard, $1.50 to $1.75; flat, 65c to 75c; California, honey and casabas, $1.25 to $1.50; Missouri bu box, 35c to 40c; Illinois poag, 25c to 65c.

COCOANUTS—$5 per 100.

CRAB APPLES—Michigan hyslops, $3 per bu basket.

GRAPES—Home-grown 1-3 chip baskets, 50c to 90c; California zinfadels, $1.90 to $2 per lug.

LEMONS—California, $4 to $5.50 per box in jobbing way.

LIMES—$1.50 per 100.

ORANGES—California, $3 to $8 per box.

PEACHES—Colorado elbertas, $1.50 to $2.85 per bu basket.

PEARS—New York bartletts, $3.50 per bu basket; Colorado, $3.50 per bu basket and $2.25 per ½ box; home-grown keifers and garber, 75c per box; drops, 25c to 35c.

PLUMS—Michigan damsons, $3 per bu basket.

For Additional Markets See Preceding Page.

Red Crown

The High-Grade Gasoline

Enables Your Car to Give Maximum Service

BACK of every gallon of Red Crown gasoline, stands the whole-hearted endeavor of the Standard Oil Company (Indiana) to manufacture a fuel which will enable your engine to yield maximum service.

This service includes more mileage. Red Crown vaporizes to the last drop, and the extra mileage is in the higher boiling point fractions. Red Crown gives full and even power to the end of the piston stroke.

This service includes better mileage. Red Crown gives complete combustion, producing sustained pulling power, instant response, and perfect flexibility. With Red Crown in your tank, your car carries your will into action without hesitation or delay.

Red Crown means added satisfaction in handling the car. In the lower boiling point fractions of its perfect chain, lies easy starting; while in the intermediate fractions, lies smooth and rapid acceleration.

From every angle, Red Crown is manufactured for service. It reflects the ideals of the Standard Oil Company (Indiana), embracing years of effort and experiment, to perfect a superior motor fuel, efficient to a maximum degree, yet within the reach of every motorist, both in price and in wide distribution.

RED CROWN GASOLINE

Buy Red Crown at any Standard Oil Service Station and at most Garages

Standard Oil Company, St. Louis, Mo.
(Indiana)

3689

THOMAS
707-709 N. SIXTH

Friday Specials

"FRESH FISH"

Fresh Crapple, lb.	20
Dressed White Perch, lb.	15
Sliced Sable Fish, lb.	23
Skinned Whiting, lb.	25
Fresh Oysters, quart	60
NAVY BEANS New, fancy hand picked	4 lbs. 25
BANANAS Fancy, bright	3 lbs. 19
SHRIMP Wet Pack 2 regular cans	25
Oil Sardines Per can	5
EGGS Strictly Fresh, Guaranteed, Doz.	30
PURE BUTTER Fine Flavor in Tub or 1-lb. Print	35

UNDERTAKERS

PEETZ
NEW FUNERAL PARLOR
3025 LAFAYETTE AV.
No charge for the most beautiful funeral parlors in the city. (c62)

GERAGHTY
UNDERTAKER,
4821 EASTON AV.
Chapel Free. Phone Delmar 763 (c62)

DEATHS

BERNSEN—On Wednesday, Sept. 17, 1924, at 8:45 p. m., James H. Bernsen, darling son of Otto and Helen Bernsen (nee Browne) dear brother of Maurice Bernsen, and our dear nephew and grandchild, in his sixteenth month.
Funeral from residence of Maurice Browne, 1531 Engleholm avenue (Wellston), on Saturday, Sept. 20, at 2 p. m., to St. Ann's Cemetery, Normandy, Mo. (c5)

BROWN—Entered into rest on Wednesday, Sept. 17, 1924, John Brown, beloved husband of Mary A. Brown (nee Staton), dear father of Thomas J., Albert A., J. Leo, Martin F. and Mildred Brown, Mrs. Mary Bauer and Mrs. Ella Etoek, our dear uncle and grandfather.
Funeral from the family residence, 2915 Montgomery street. Due notice of time will be given. Deceased was a member of National Union Assurance Society, Mound City Council No. 154. (c)

BURKE—Entered into rest on Wednesday, Sept. 17, 1924, at 11:15 p. m., Sophia Burke (nee Matza), beloved wife of John J. Burke, dear mother of John P., Lorretta, Arthur, Edward, Richard and Fred Burke and our dear mother-in-law.
Funeral on Saturday, Sept. 20, at 8:30 a. m., from residence, 4919 Lilburn avenue, to St. Philips Neri Church. Interment Calvary Cemetery. (c5)

BUSHEY—Entered into rest on Wednesday, Sept. 17, 1924, at 2:10 p. m., Joseph Bushey, beloved husband of Josephine Bushey (nee Menard), dear father of Mrs. Henry Christmann, Mrs. H. Enstall, Louis and Marybell and the late George Bushey, and our dear father-in-law, grandfather, brother, brother-in-law and uncle, aged 64 years.
Funeral from the Leidner chapel, 2223 St. Louis avenue, Saturday, Sept. 20, at 8:30 a. m., to St. Michael's Church, thence to Calvary Cemetery. (c5)

BUTLER—Entered into rest, Wednesday morning in his seventy-fifth year, John Butler, 4024 North Taylor avenue, beloved husband of the late Elizabeth Butler (nee Dolan), dear father of Mary E., Frank J., Edward L., Mrs. J. P. Reither, Mrs. W. W. Brown of Salt Lake City, Mrs. A. J. Sullivan, our dear grandfather, uncle and father-in-law.
Funeral Saturday morning, Sept. 20 at 8:30 a. m., from Cullinane Bros. parlors, 1710 North Grand boulevard, to Holy Rosary Church, thence to Calvary Cemetery.

CHARLTON—Entered into rest at the residence of his daughter, Mrs. George R. Fearnley, Normandy, Mo., on Wednesday, Sept. 17, 1924, at 10 a. m., Charles A. Charlton, dearly beloved husband of Annie V. Charlton, beloved father of Mrs. H. C. Bratton of Hobart, Ok.; Mrs. George R. Fearnley and Leonard L. Charlton, and our dear father-in-law and grandfather, in his eightieth year.
Funeral Friday, Sept. 19, at 3 p. m., from the George L. Pleitsch chapel, 5966 Easton avenue, to Valhalla Cemetery. (c)

CIZEK—Entered into rest on Tuesday, Sept. 16, 1924, at 7:40 p. m., Anthony Cizek, aged 71 years, of 4000 Connecticut street, beloved husband of Anna J. Cizek (nee Blaha), our dear father, father-in-law and grandfather.
Funeral Friday, Sept. 19, at 2 p. m., from Moydell parlors, Mississippi and Allen avenues, to New Picker Cemetery. Deceased was a member of Washington Lodge No. 11, C. S. P. S. (c4)

CLARDY—Entered into rest, Wednesday, Sept. 17, 1924, Elizabeth Dupuy Clardy, wife of the late Martin Linn Clardy, mother of Mrs. Gordon Frierson, Mrs. C. E. Hickok, Mrs. Charles W. Hudson, Charles F. and Martin Linn Jr.
Services from residence of Mrs. Charles W. Hudson, 224 North Newstead avenue, Friday, Sept. 19, at 10:30 a. m. Interment in Bellefontaine Cemetery. (c4)

CLARDY—Entered into rest, Wednesday, Sept. 17, 1924, Elizabeth Dupuy Clardy, widow of the late Martin Linn Clardy, mother of Mrs. Gordon Frierson, Mrs. C. E. Hickok, Mrs. Charles W. Hudson, Charles F. and Martin Linn Jr.
Funeral from residence of Mrs. Charles W. Hudson, 224 North Newstead avenue, Friday, Sept. 19, at 10:30 a. m. Interment in Bellefontaine Cemetery. (c)

CUNNINGHAM—Entered into rest on Tuesday, Sept. 16, at 8 p. m., James J. Cunningham of 919 Rutger street, beloved husband of Margaret Cunningham (nee Hennessy), beloved father of Mrs. J. Churchill, Mrs. S. Schobel and Mrs. A. Sauter, James and John Cunningham, and dear brother, brother-in-law, grandfather and uncle.
Funeral Friday, Sept. 19, at 8:30 a. m., from Edward F. Howard & Son's funeral parlor, 3226 Park avenue, to St. Vincent's Church, thence to Calvary Cemetery. Deceased was a member of W. O. W., Botanical No. 229. (c4)

DOHRENDORF—Entered into rest on Wednesday, Sept. 17, 1924, at 3:23 p. m., Ferdinand H. Dohrendorf, beloved husband of Emily A. Dohrendorf (nee Naumann), dear father of Laura W. Perringer (nee Dohrendorf), Emily B. Rosenthal (nee Dohrendorf), Arthur W. Dohrendorf, Ida M. Dohrendorf, Janet R. Brown (nee Dohrendorf), and the late Julius F. Dohrendorf, and our dear father-in-law and grandfather, in his sixty-eighth year.
Funeral Saturday, Sept. 20, at 2 p. m., from residence, 4027 Penrose street. Interment in Oak Grove Cemetery. (c5)

DOREY-CAHILL—Entered into rest on Wednesday, Sept. 17, 1924, at 1:50 a. m., Mary Dorey (nee Cahill), wife of Fred Dorey, dearly beloved daughter of the late John and Catherine Cahill (nee Hasty) and dear sister of Mrs. A. Knorr, Mrs. M. Genovese, Mrs. J. Bollwerk, Agnes, Margaret and the late John, Francis and Thomas J. Cahill, and our dear sister-in-law.
Funeral on Friday, Sept. 19, at 9:30 a. m., from family residence, 2353 Rutger street, to Immaculate Conception Church. Interment in Calvary Cemetery. (c4)

DOWNEY—Entered into rest on Wednesday, Sept. 17, 1924, at 2:30 a. m., Eleanor Lillian Downey, darling daughter of Patrick and Lillian Downey (nee Skornzinski) and dear sister of Robert and Leonard Downey and our dear granddaughter and niece.
Funeral on Friday, Sept. 19, at 9 a. m., from residence 1615 Blair avenue. Interment in Calvary Cemetery. (c4)

DEATHS

DUFFY—Entered into rest on Wednesday, Sept. 17, 1924, at 3 a. m., Cecelia Duffy (nee Joyce,) dear wife of Patrick Duffy, dear mother of Edward Duffy and the late Mary Duffy and Mrs. Helen Gidlonsen, our dear sister, mother-in-law and grandmother.
Funeral from the residence of her daughter, Mrs. Eugene Gidlonsen, 2013 Arsenal street, on Saturday, Sept. 20, at 8:30 a. m., to St. Agnes' Church. Interment in Calvary Cemetery. (c)

EVANS—Entered into rest on Tuesday, Sept. 16, 1924, at 10 a. m., Norman J. Evans, beloved son of Earl and Lulu Evans (nee Buttenwick), dear brother of Russell Evans.
Funeral from Wacker Helderle chapel, 3634 Gravois avenue, Friday, Sept. 19, at 2 p. m., to St. Matthew's Cemetery. (c)

FREEMAN—Entered into rest on Tuesday, Sept. 16, 1924, at 5:30 p. m., James M. Freeman, beloved husband of Carrie Freeman (nee Merchant), dear father of Margaret Freeman, dear son of Bridget A. Freeman and the late Thomas Freeman, dear brother of Frank Freeman of Texas and Edward Freeman of California.
Funeral Friday, Sept. 19, at 8:30 a. m. from late residence, 3417 St. Vincent avenue, to Immaculate Conception Church, thence to Calvary Cemetery. Deceased was a member of Kain Council, K. C., No. 828; also member of Fourth Degree and Choral Club. (c4)

HARRELL—Entered into rest at 10 p. m. Tuesday, Sept. 16, 1924, at St. Louis, Mrs. Nellie E. Harrell of 4059 Delmar boulevard, at the age of 33 years, 7 months and 24 days, survived by her husband, Edward Harrell, and son, John W.; daughter of Luther Griffin of East St. Louis, sister of Alfert G., Charles and Miss Mary Griffin.
Funeral Friday, at 2 p. m., from Linder chapel, 1200 State street, East St. Louis, to Mount Hope Cemetery, with services by the Rev. Smith. (c)

HAY—Entered into rest on Wednesday, Sept. 17, 1924, at 6 p. m., Lotowana Hay (nee Fellows), beloved wife of Lyman T. Hay, dear sister of Mrs. A. B. Gaines, Miss Georgia Fellows and the late Mrs. C. B. Platt.
Funeral on Friday, Sept. 19, at 2:30 p. m., at Christ Church Cathedral chapel. Interment in Bellefontaine Cemetery. Private.

HIGBY—Entered into rest on Wednesday, Sept. 17, 1924, at 7:15 p. m., Edward Horace Higby, dear husband of Louana Burs Higby, our dear brother, brother-in-law and uncle, in his sixty-ninth year.
Due notice of funeral from Provost-Drehman chapel, 3710 North Grand boulevard. Deceased was a member Equality Lodge, No. 497, A. F. and A. M.; Newburg Chapter, No. 243, O. E. S., and B. of L. E. (c)

HOSKINS—Entered into rest at residence, 7450 Lyndover place, Maplewood, on Wednesday, Sept. 17, 1924, at 10:10 a. m., Marion E. Hoskins, beloved mother of Mrs. Evelyn Bergman, Mrs. Estell Boaz, Joseph E., Earl D., Ernest A., Willis L. and Etta G. Hoskins and our dear sister, mother-in-law and grandmother, in her fiftieth year.
Funeral Friday, Sept. 19, at 4 p. m., from the Geo. L. Pleitsch chapel, 5966 Easton avenue, to Bethania Cemetery. (c)

HUCKEBY—Entered into rest at her residence, 1221 Grattan street, Georgia Lee Huckeby, beloved mother of Harry Huckeby, Gladys Mohr (nee Huckeby), and Bernice Huckeby, dear mother-in-law, grandmother, sister and aunt, on Wednesday, Sept. 17, 1924, at 6:54 p. m., in her forty-seventh year.
Remains in state at Witt Bros. chapel, 2929 South Jefferson. Funeral Friday, Sept. 19, at 2 p. m., to St. Stephen's Church, Sixth and Rutger streets, thence to St. Matthew's Cemetery.
Evansville (Ind.) and Detroit (Mich.) papers please copy. (c)

JENKINS—Entered into rest on Wednesday, Sept. 17, 1924, at 8:10 a. m., Leslie Jenkins, beloved son of Elmer H. and Julia Jenkins (nee Peka), dear brother of Frances Jenkins, at the age of 11 years.
Funeral from family residence, 4251W Evans avenue, on Friday morning, Sept. 19, at 8:30, to St. Ann's Church. Interment in Calvary Cemetery. (c)

JEZIERSKI-BRANDT — On Wednesday, Sept. 17, 1924, at 6:40 a. m., Phil Jezierski-Brandt, beloved husband of Helen Jezierski-Brandt, and our dear father, brother, brother-in-law and uncle.
Funeral from Central Funeral Parlors, 1841 Cass avenue, on Saturday, Sept. 20, at 1:30 p. m., to St. Stanislaus Kostka Church. Interment Calvary Cemetery. Deceased was a member of General Nelson Cole Camp, No. 2, U. S. W. V.
Chicago (Ill.) papers please copy. (c5)

JORDAN—Entered into rest on Wednesday, Sept. 17, 1924, at 8:44 p. m., Adolph Jordan, beloved husband of Augusta Jordan, our dear father, father-in-law and grandfather, in his seventy-seventh year.
Remains in state at residence, 1815A Cass avenue. Funeral Saturday, Sept. 20, at 2 p. m., to Bethania Cemetery. Deceased was a member of Landwehr Verein. (c5)

KENNEDY—Entered into rest, Sunday, Sept. 14, 1924, at El Paso, Tex., Marjorie Kennedy, our dear sister.
Funeral from C. R. Lupton's mortuary, 4449 Olive street, to Calvary Cemetery, Friday, Sept. 19, at 2:15 p. m. (c)

KOEHLER—Entered into rest on Thursday, Sept. 18, 1924, at 4 a. m., Henry W. Koehler, beloved husband of Florence Koehler, dear father of Edward P. Koehler, dear brother of Mrs. Sarah Davis, Mrs. Rose Fleming, Mrs. Julia Tufts and Mrs. Louise Sullivan, our dear brother-in-law and uncle, at the age of 41 years.
Due notice of funeral from the Kron chapel, 2707 North Grand boulevard. (c)

KWIATKOWSKI—On Wednesday, Sept. 17, 1924, at 11:30 p. m., Bernard J. Kwiatowski, beloved husband of Anna Kwiatowski (nee Marchlewski), father of Irene, Irvin and Edmund Kwiatowski, dear brother of Mrs. Mary Bielski, Mrs. Katherine Blaskievicz, Mrs. Antonia Kaszewski, John and Joseph Kwiatkowski, our dear uncle and brother-in-law, in his thirty-eighth year.
Funeral from family residence, 4719 Minnesota avenue. Due notice. (c)

LITTELL—Entered into rest at Chicago, Ill., Cero N. Littell of 4017 Phillips avenue, St. Louis, Mo. Deceased was a member of Polar Star Lodge, No. 79, A. F. & A. M.; St. Louis Chapter, No. 8, R. A. M.; Hiram Council, No. 1, R. F. M.; St. Aldemar Commandery, No. 18, K. T., and St. Louis Consistory, No. 1, A. A. S. R., Moolah Temple, A. A. O. N. M. S., and Alhambra Grotto.
Funeral notice later. (c)

McDANIELS—Entered into rest on Thursday, Sept. 11, 1924, at 10:45 a. m., Jessie McDaniels, beloved husband of the late Katherine McDaniels (nee Ruane), dear father of George and Genevieve McDaniels and our dear brother and uncle.
Funeral from Arthur J. Donnelly's parlors, 3846 Lindell boulevard, on Friday afternoon, Sept. 19, at 1 o'clock. Interment in Calvary Cemetery. (c)

MERRIL—Entered into rest, Wednesday, Sept. 17, 1924, at 6:30 a. m., John Drake Merril of 4422 Delor street.
Funeral from Geraghty's chapel, 4822 Easton avenue, on Friday, Sept. 19, at 9 a. m. Interment at Park Lawn Cemetery.
Los Angeles (Cal.) papers please copy. (c)

MULLEN—Entered into rest on Wednesday, Sept. 17, 1924, at 1:30 p. m., John Mullen, aged 68 years and 6 months, beloved father of Thomas, Mary and John Mullen, dear brother of Mrs. Edward Hanson of Chicago, Ill., and James Mullen of Alton, Ill., and our dear grandfather and uncle.
Funeral from residence, 623 North Ninth street, East St. Louis, Saturday, Sept. 20, at 8:30 a. m., to St. Patrick's Church, thence to Mount Carmel Cemetery.
Evansville (Ind.) papers please copy. (c5)

MURPHY-WALSH—Entered into rest, suddenly on Wednesday, Sept. 17, 1924 at 8:30 p. m., Margaret Murphy, beloved wife of John L. Murphy and the late Officer Edward Walsh, dear mother of Mrs. J. B. Remley, Mrs. Fred Rogge, John, Thomas, William and Edward Walsh, and our dear mother-in-law and grandmother, in her fifty-eighth year.
Funeral from Wacker-Helderle chapel, 3634 Gravois avenue. Due notice given later. Deceased was a member of Fawn Grove No. 132, W. C. (c)

NIEMANN—Entered into rest on Thursday, Sept. 18, 1924, at 6:30 a. m., Herman H. Niemann, beloved father of Emil H. and Oscar Niemann, our dear father-in-law, grandfather and great-grandfather, aged 83 years.
Funeral from Roberts' parlors, 1905 South Grand boulevard, Saturday, Sept. 20, at 3 p. m. Cremation at Missouri Crematory. (c5)

OSMER—Entered into rest on Wednesday, Sept. 17, 1924, at 1:40 a. m., Missouri B. Osmer, beloved wife of the late William H. Osmer and dear mother of Mrs. Staley Gant, John W. and Leotibelle Osmer and our dear mother-in-law, sister and sister-in-law.
Funeral on Friday, Sept. 19, at 2 p. m., from chapel, 3710 N. Grand boulevard, to Fee Fee Cemetery. (c)

OVERBECK—On Tuesday, Sept. 15, 1924, at 9:15 p. m., Robert Morrison Overbeck beloved son of Joseph L. and Merilla Morrison Overbeck, dear nephew of Miss Margaret Morrison, and our dear cousin, in his twentieth year.
Funeral Friday, Sept. 19, at 2 p. m., from Clement's parlor, 2217 S. Grand bl. Interment Bellefontaine Cemetery. (c4)

REISS—On Sunday, Sept. 14, 1924, Frank Reiss, 728 South Second street. Remains at Southern parlors, 7315 South Broadway.
Notice of funeral later. (c)

RICE—On Saturday, Sept. 13, 1924, Mrs. Aurelia S. Rice, beloved wife of the late Jonathan Rice, in her seventieth year.
Funeral services at the residence, 3733 West Pine boulevard, on Friday afternoon, Sept. 19, at 2:30 p. m. Interment private.

IF YOU FIND ANYTHING look in the Lost and Found column or advertise therein.

LOST AND FOUND

Lost

GLASSES—Lost, tortoise shell, in Dreifus case, Wednesday afternoon; reward. Forest 2107J.

GLASSES—Lost, Monday, light shell rim; Goldman & Cuquet case; reward. Phone Benton 1881W. (c6)

GLASSES—Lost; light colored tortoise shell; Taylor or Maryland car. Grand 3781J; reward. (c5)

GLASSES—Lost, Tuesday evening, between Pierce Bldg. and Famous-Barr, tortoise shell rim; E. Grant-House Optical Co. case. Call Lindell 245.

GLASSES—Lost; gray tortoise shell; black leather case, Siefert & Kersting; at Kings Theater, Sunday evening; reward. Victor 2294M. (c4)

GLASSES—Lost, shell rim, either on street, Lowe's Theater, Hodiamont or Vandeventer car, in brown case, bearing name Dr. Winter; return to Vandervoort's Millinery dept. (c)

GOLD RING—Lost; around Sept. 1; set with ruby and small diamonds; liberal reward. Box P-418, Post-Dispatch. (4)

HANDBAG—Lost; brown; either in Kresge's or Grand-Leader; containing large amount of currency; reward. Box P-21, Post-Dispatch.

HOUND—Lost; black and white; some brown. 3748 Marcus. Delmar 3053M.

HOUND—Lost; black and tan; strayed from Gano and W. Florissant; small part of left ear missing; reward. Colfax 2499. (c5)

MINK CHOKER—Lost; in American Theater, Wednesday afternoon; reward. Phone Webster 180.

MONEY—Lost, $20 bill, downtown, Wednesday morning. Finder please call Colfax 2213J; reward.

MONEY—Lost, $20, in gray purse, on Grand or Washington bus, Monday evening; reward. 3856A Folsom. (c)

MOTORMETER—Lost; Haynes; reward. Phone Parkview 1929. (c)

NECKPIECE—Lost, black fur, on Grand-Washington bus, Sunday night. Please return to 120 S. 8th. (c4)

OPERA GLASSES—Pearl, in leather case, in or near Orpheum Theater, evening of Sept. 16; liberal reward. 3435 Hawthorne pl.; Victor 1934. (c)

PAY ENVELOPE—Lost; with contents; at Famous-Barr stamp booth; reward. Olive 4164. (6)

POCKETBOOK—Lost with money and first naturalization papers. Box P-9, P.-D.(5)

POCKETBOOK—Lost, in Lindell Theater, containing $49.65 and check $17.25; reward. 3008 Elliot.

POCKETBOOK — Lost; large; brown leather; brass binding; containing business cards and money; reward. Olive 6737. (c4)

POCKETBOOK—Lost, black patent leather, near Isolation Hospital; reward. Please return to Mrs. Viem, Isolation Hospital, 5600 Arsenal. (c4)

POMERIAN—Lost; brown; also white toy poodle; reward. Grand 9250R. 4218A Cleveland. (c)

POODLE—Lost; male; in East St. Louis; name Tootsie; reward. Riv. 4027M. (4)

PURSE AND MEMO—Lost; Wednesday on Grand; reward. Reilly, 1129 N. Grand.

PURSE—Lost; dark brown; Wellston waiting room Wednesday evening; reward. Cabany 8506.

PURSE—Lost; brown; Saturday evening, on East Side, with bank book. Sidney 2268W; reward. (c6)

PURSE—Lost; bills, Yale key, charge coin; Washington av. or Compton car, Tuesday evening; reward. Central 7920. Station 7.

RING—Lost; cameo; Monday night; between Statler Hotel and Orpheum Theater. Finder call Colfax 3784W; reward.

RING—Lost, cameo, with diamond, at Cafferata's, Delmar and Hamilton, or St. Louis and Union; keepsake; reward. Forest 5869J.4

ROSARY—Lost, silver, between St. Rose's Church and 5600 Cates; crucifix engraved with date and names; reward. Cabany 1471J. (c4)

SPANIAL—LOST; BLACK COCKER; $10 REWARD IF RETURNED TO 4543 FOREST PARK BL. PHONE FOREST 3440. (c5)

STRING OF PEARLS—Lost; diamond clasp; Saturday evening between 1000 Grattan and 17th and Chouteau. Reward. Main 968.

TORTOISE SHELL GLASSES—And business card in leather case, on Marcus av. or Hodiamont car; reward. Main 3540. (5)

TRAVELING BAG—Lost, Sunday, on Alton car, containing baseball paraphernalia; reward. F. W. Lange, 1808 Benton st., St. Louis. (5)

UMBRELLA—Lost; green silk; on Delmar or Union car; Monday. Forest 9537R.

UMBRELLA—Lost; black; gray handle; with leather strap; Famous-Barr; reward. Cabany 2053J. (c)

WEDDING RING—Lost; green gold, Mrs. T. J. K. to A. W. V., 1924. A. W. Vreeland, Hillsboro, Mo.

WRIST WATCH—Lost; gold, between 5545 Pershing and Kohn store on Belt.

WRIST WATCH—Lost; with gold band; initials M. M. W.; on or near 14th st.; reward. Colfax 3977R. (c)

WRIST WATCH—Lost, lady's, gold, on white gold wrist band, monogram A. B. A.; reward. Forest 3390. (c5)

Found

AUTOMOBILE TIRE—Found; and rim; on Grand and Page. 3153A Brantner pl. (c6)

DOG—Found; toy fox terrier; mother of puppies. 5966 Easton.

HORSE—Found. Call 3432 Rutger st.

POCKETBOOK—Found; 10c store; owner can have same by paying for ad. Call Friday eve., 4037A North Market.

WATCH AND FOB—Found; at Long Beach, about July 13. Call Grand 5166W. (c6)

FOUND BY POLICE.
HORSE—Ninth District.
BILLFOLD AND MONEY—Eighth District.
HORSE—Second District.
AUTO TIRE—Mounted District.

BUSINESS CARDS

CARPENTERS & BUILDERS

BUILDING alterations, carpentering, weather stripping, general contracting. Knitted Sons, 1928A Wyoming. Victor 1492R. (5)

CARPENTER repairs, sleeping porches and garages. 1803 Lafayette. Victor 3537. (c8)

CARPENTER and jobbing; all kinds, reasonable. Mosenthien, 4245 Delmar bl. Lindell 7185J. (4)

GARAGE—18x18, $155, gable roof, 2 windows, 2 pairs double doors, rear alterations; repair work. Grand 3266. (c55)

GARAGES—18x18
Not sectional, but permanent buildings; gable roof, drop siding, 2 windows, 1 glass service door; painted 2 coats and erected on concrete posts, $250. C. Garrett, Builder of Bungalows, Garages. Tyler 2891J. (c8)

HARDWOOD FLOORS.
Laid and sanded, old floors refinished, electric sander. Phone Lindell 3459. Johnston. (c8)

WILL build 4-room brick bungalow $3400; 5-room, $4400; 2-family brick flat, $5700; 200 other plans, building loans; get prices. Guarantee Construction Co., 700 Wainwright Bldg.

CARPET CLEAN'G—UPH'LS'G

CHICAGO CARPET CLEANING CO., best work; Lindell 2030, Delmar 2451. 3829 Finney av. (c8)

EMPIRE Carpet Cleaning Co.—9x12 cleaned, $1.25; renovated $3. Lindell 4558. (c8)

UPHOLSTERING, refinishing, repairing furniture; reduced prices for short time; send postal. Rebilt Furniture Co., 5861 Manchester av.

ELECTRIC WIRING, ETC.

CONCEALED wiring, $3 per room; fixtures reasonable. 1617 Dolman. Victor 4266R. (c56)

ELECTRIC wiring and fixtures at reasonable prices; prompt service. 4121A Chouteau. Lindell 5318M. (c8)

GET our price on your electrical work. Call Central 8949W. Bole Electric Co., 2422 N. Sarah st. (c15)

LET me estimate your electrical work. F. B. Schutte, 2900A Arsenal. Sidney 3616M. (c8)

SAVE money by letting a real electrician wire your old or new house and be satisfied or don't pay; cash or terms. F. B. Williams, 4640 Garfield. Forest 8223J. (c62)

WRIGHT DOES IT RIGHT.
Quick service at reasonable prices on house wiring and fixtures; we wire more old houses than any other contractor in the city; our material is the best; cash or terms. Phone Main 4858 for estimates. WRIGHT ELECTRIC CO., 203 N. 3d. (c8)

FURNACES, HEATING, ETC.

Don't Buy New Furnace

We fix any old broken furnace from firepot to dome with our new process and make them look like new; guaranteed to last. Call Forest 1895M or Cabany 3310J. (c60)

GAS PIPE CLEANERS

ALL gas appliances connected; asbestos put on grates; pipes cleaned. Victor 4275W. (c8)

GAS PIPES cleaned, $2; stoves connected, $1.50; work guaranteed. S. J. Seele gasfitter, 3412 Thomas. Lindell 7666. (c62)

MISCELLANEOUS NOTICES

CONCRETE cut and wrecked without blasting. Graner Contracting Co., both phones. (c8)

EXCAVATING and grading. Delmar 2102 Lindell 2206. (c8)

FLOORS—And sidewalks a specialty; first-class work at reasonable prices. Edw. Stephens, 4019 N. Taylor. Colfax 4489J. (c3)

GUTTERING—And spouting. Call Forest 8740W or Colfax 1612M. Siewing Sheet Metal, 1916 N. Union. (c62)

HAULING Wtd.—By day, week or contract; reasonable rates. Call Victor 1751R. Anton Zertan, 3738 Kosciusko. (2)

OLD brass beds made new; all metals renewed; 20 years in one location. Empire Polishing Works. Lindell 3033. (c92)

PATCH plastering, price guaranteed low. Mann & King, Grand 1938R. (6)

JOB PLASTERING—Guaranteed; granitoid and concrete work; reasonable. A. Peters, 5086 Ridge. Forest 3829W. (7)

PAINTING

PAINTING, in or outside; first-class work and material guaranteed. H. Jackson, 4047 West Belle. Lindell 3477W.

PRINTING AND ADDRESSING

BETTER printing at honest prices. McGill Printing Co., 2106-08 Pine st. Bomont 3440. (c14)

STORAGE AND MOVING

CRAWFORD MOVING VAN— $4.50 load, or contract; furniture exchanged. Phone Bomont 2610. (c8)

MOVING AND STORAGE—By hour, load or contract; bonded motor service. Brasch & Bollinger. Bomont 64. (c8)

LARGE, padded trucks, by hour or contract; long-distance moving, 40c per mile. Our bond with the city insures your furniture while in our care. Master Moving Co. Sidney 3966. (c2)

MOVING—Take furniture in exchange. Southern Moving Co., 3230 Chouteau. Grand 942R. (5)

West End Mov'g & Storage Co.
Local and long distance moving; round trips a specialty, between St. Louis, De Soto, Bonne Terre, Flat River, Farmington and Arcadia. 3014 Chouteau. Victor 746. (c92)

STOVE REPAIRS

A. G. BRAUER SUPPLY CO.
Stove repairs, 316-18 N. 3d st. (c8)

WALL PAPER CLEAN'G, ETC.

PAPER HANGING—$6 and up. Call Delmar 4996J. (c4)

PAPERHANGER—Do work myself; prices reasonable. C. Sharp, Sidney 663. (c62)

PAPER HANGING—Cleaning, painting plastering; reasonable. A. Peters, 5086 Ridge. Forest 3829W. (7)

PAPER HANGING—Call with samples; cleaning, plastering, painting; low prices. Grand 1064.

PAPER HANGING—Done immelately; moderate price; satisfaction guaranteed. G. Birk, Delmar 5154W.

PAPER HANGING, $6 room; cleaning, $1; good paper; prompt, personal service. Tyler 1977W. (c62)

PAPERING, painting, plastering, wall scraping; reasonable. Forest 2552W. 5001 Kensington. (4)

ROOMS papered $6; paper included. Kaplan, 4106 W. Kossuth. Colfax 4650.

ROOMS papered, $6 and up; cleaned, $1; first-class workman. Sanders. Grand 5240. (62)

ROOMS papered, $6 up; cleaned, $1 up. Continental, 3551 S. Jefferson; Sidney 1632M.

BELLVILLE papers rooms $5 up; work guaranteed. 2219A Pestalozzi. Sidney 1240J. (4)

PROFESSIONAL

ATTORNEYS AT LAW

CENTRAL Law Bureau; John B. Smith, lawyer, mgr.; court cases, damage, collections; suite 3, 721½ Chestnut. (76)

BEAUTY PARLORS AND HAIR DRESSING

PERMANENT waving special for month, $17.50. Lindell 630. 4060 Olive. (c6)

DANCING

ADAMS' Private Dancing School; New York dances guaranteed. Lindell 4745. 3965 West Pine bl. (8)

DANCING every Saturday Sunday night; lessons, Monday. Westminster Hall, 3806 Olive.

LEARN to dance in 4 private lessons. $6 given any hour at Castle Dancing Academy, Olive and 29th sts. Results guaranteed. Classes every Tuesday and Friday evenings. Phone Bomont 2999 or Grand 5153. (c8)

LEARN TO DANCE—Lessons at any hour; classes nightly; results guaranteed; 50 expert instructors; prices reasonable; circular on request. Arcadia School, 3523 Olive st. Phone Lindell 6125 or 4358. (c8)

PRIVATE DANCING—4415 Washington bl.; guaranteed in 6 lessons. Mrs. Miller, Delmar 2275. (c62)

MR. TRIMP
Will open beginners' dancing class Sept. 18. Opening party Sept. 20. Write or phone for circular. 4462 Delmar. Delmar 1831. (c4)

DETECTIVES

DETECTIVE—Does shadowing, investigating, locates missing people; strictly confidential; auto service. 3678 Finney av. Lindell 5102. (89)

DETECTIVE LADY—Does shadowing and investigating; strictly confidential; references. Miss Jackson, 4057 West Pine bl. Lindell 2223. (8)

EX-OFFICER WM. E. LA CHASSE does shadowing, investigating; locates missing people. 819 Title Guaranty Bldg. Olive 8162. (c8)

INSTRUCTION

AUCTION BRIDGE lessons given by expert; rates reasonable. Cabany 6806W for appointments. (c)

GIRLS—To learn beauty work. Call Forest 4381. (c5)

LADIES—Learn hairdressing, manicuring, marcelling, beauty culture; big future; day and night classes. St. Louis Academy of Beauty Culture, 2d floor, 804 Pine (c8)

LADIES—Learn beauty culture and double your earning power; short courses; complete; earn big money when qualified. Day-evenings classes. Call or write for catalog. Moler College, 810 N. 6th. (c8)

OPTICAL COLLEGE—Fall enrollment now. See secretary, at 204½ N. 7th st., 2d floor. Missouri College of Optometry. (c8)

PRIVATE lessons, shorthand, typewriting, English; day, evenings. Hartsock's, 5895 Maple. Cabany 3000. (4)

SCIENTIFIC beauty culture taught by authorized Marinella instructor. 4479 Washington. Delmar 600. (c8)

EXPRESSION public speaking, corrective speech, dramatics; plays coached for church societies. Olivia Gregory, 3202 Palm. Tyler 2123R. (c85)

AN English course of high standard for persons of refinement who will want their language to be in keeping with the atmosphere of their surroundings; classes forming now, or private and confidential if desired. Box A-367, Post-Dispatch. (c92)

Schools and Colleges

COURSE in City College of Law and Finance, $150; sell for $100. J. G. Martin, 707 Summit, East St. Louis. (5)

HAWTHORNE private school for all ages. Special classes for speech defections. Ten years' experience. 3517 N. Taylor. Colfax 721W.

Trade Schools

LEARN auto trimming, making tops, seat covers. Auto Trimming School, 2524 W. Sullivan. (c7)

1000 MEN, women, boys, girls, 17 to 65, to qualify for coming Government examinations; positions pay $117 to $300 monthly. Write P. Ozment, St. Louis. (c8)

LEARN TELEGRAPHY.
Visit our school, talk with students; we guarantee position at $140 to start after completing day or evening course; hours 9 to 1 and 6 to 10. Grand 5582. Twentieth Century Telegraph Co., 211 N. 7th. (c8)

PATENTS

PATENTS obtained; advice and folder free. F. J. Larson, 105 N. 7th st. Olive 576. (c50)

THEATRICAL

DRAMATIC PEOPLE Wtd.—In all lines, with specialties, for dramatic stock company. Call 2653 Washington or phone Bomont 1835M. (c89)

TALENT—All kinds, for charity show. Call Riverside 1615R Friday between 9 and 12. (c5)

EMPLOYMENT WANTED

MEN, BOYS

ACCOUNTANT—Sit.; junior, desires connection with firm of accountants; will join manufacturing concern accounting staff. Box T-296, Post-Dis.

BOOKKEEPER—Sit.; several years' experience; also knowledge of accounting; connection with commercial house desired. Box P-65, Post-Dispatch. (4)

CARPENTER—Sit. by first-class; wants new or repair work, alterations, remodeling; reasonable; satisfaction guaranteed. Kemp, 4427 Page. Delmar 5318J.

CHAUFFEUR—Sit.; and A1 mechanic; have own tools; 8 years' experience; can do all repair work. Cabany 2632J. (6)

CHAUFFEUR—Bohemian; 1 year in country, single, 6 years' experience, wants private position. Box P-126, P.-D.

CHAUFFEUR—Sit. by young married man; wants to drive delivery truck; good; best reference. Harry Vogler, Delmar 5217W.

CLERK—Sit.; aged 19; high school graduate; good at figures; any kind of office work; salary secondary. Colfax 4201. (c89)

COMPOSITOR—Sit.; first-class; married; experienced ad, catalogue or makeup; age 30; now idle. Box P-392, P.-D.

CORRESPONDENT—Sit.; or office manager; 8 years' experience; selling ability. Victor 4267W. Box P-212, Post-Dis.(4)

DRAFTSMAN—Sit.; 8 years' experience on mechanical work, electric motor design and electric fans, desires position. Box P-369, Post-Dispatch. (5)

DRUGGIST—Sit.; graduate; experienced salesman and dispenser; night work; also Saturday and Sunday; best references. 3409 Vista. Grand 1379R. (5)

ELECTRICIAN—Sit.; experienced in shop, maintenance work. Box A-114, P.-D.

ELECTRICIAN—Sit.; age 30 years; 4 years' maintenance, 3 years' construction experience. Box P-259, Post-Dis. (5)

GROCERY CLERK—Sit.; 5 years' experience; best of references; wants permanent job; wages reasonable. Box P-263, Post-Dispatch. (5)

MACHINIST—Sit., German, want sto learn auto repairing; would like position in garage where German is spoken. Box B-111, Post-Dispatch. (6)

MAN AND WIFE—Sit.; janitor or farm work. Connors, 1901 Franklin.

MAN—Sit.; 45 years old, as watchman; best of references. Box P-140, P.-D. (5)

MAN—Sit.; young married man wants steady work of any kind; handy with tools. Box P-4, Post-Dis. (4)

MAN—Sit.; young; quick at figures, good penman; knowledge bookkeeping; can do anything; references. Box P-146, P.-D.(4)

MAN—Sit.; granitoid work of any kind; cement finishing; all work guaranteed; experienced; colored. Bomont 2911M.

MAN AND WIFE—Colored, desire private family work; girl, cook, maid; man, chauffeur, general work. Julius Neal, Cabany 6800. (5)

MAN—Sit.; wants work any kind; some carpenter work; repairing and janitor experience; references. George W. Hilson, 4242 W. Garfield. Lindell 3669.

MAN—Sit.; manage small office, with opportunity to develop into sales position; over 10 years' experience accounting and credits; age 32 years. Box P-163, Post-Dispatch. (5)

OFFICE BOY—Sit.; age 18, taking business course at night; neat appearance, ambitious; will work hard for promotion; expects $12 per week. Col. 4201. (c4)

PORTER—Sit. as porter; colored; reference. Bomont 2533W.

PRINTER—Sit.; estimator; young man can work all-round; knows paper stock; can sell outside. Box P-367, Post-Dis. (5)

PROOFREADER—Sit.; union, No. 8; 20 years' experience; best references. Box P-141, Post-Dispatch. (5)

SALESMAN—Age 26, would like position as city salesman; can give references. Box P-376, Post-Dispatch.

SALESMAN—Sit.; 5 years' experience; have own machine; good references; at present employed. Forest 7675.

SALESMAN—Sit.; men's tailoring or clothing; or manager; 15 years' experience. Box P-394, Post-Dispatch. (6)

SALESMAN—Sit.; 12 years' experience selling specialties; can train salesmen; age 35; salary and commission. Box P-59, Post-Dispatch.

SALESMAN—Sit.; traveling shoe salesman, 15 years' experience, desires position with first-class manufacturer. Box P-225, Post-Dispatch. (3)

SERVICE MANAGER—Sit.; or assistant to manager; 7 years' experience on trucks and pleasure cars. Victor 4267W. Box P-214, Post-Dispatch. (4)

STEAMFITTER'S HELPER—Sit.; German man, 12 years' experience. John Bork, 4541A S. Compton.

YOUNG MAN—University student, wants steady work after 12 p. m. Box P-185, Post-Dispatch. (1)

YOUNG MAN—Sit.; high school graduate; employed at present, desires change; excellent recommendations; prefers job with advancement. Box P-221, Post-Dis.

YOUNG MAN—Sit.; age 19; exceptionally well educated, desires office or any similar work; ambitious; takes business course at night; will start at bottom. Victor 352. (c4)

SITUATIONS—WOMEN, GIRLS

ASSISTANT BOOKKEEPER—Sit.; young lady; age 17, desires clerical and bookkeeping position; good penman and good at figures; must have position immediately. Victor 352. (c)

CLERK—Sit.; age 23; a high school graduate; 4 years' experience; good at figures; desires immediate location. Colfax 4200. (c89)

CLERK—Sit.; typist; exceptional boy of 16 wants office and typewriting work; 4 months' experience; knowledge of filing. Colfax 4201. (c89)

DENTISTS' ASSISTANT — Experienced; state salary. Box P-395, Post-Dis. (6)

DRESSMAKING—Sit.; or seamstress, by the day; experienced colored. Lindell 6471W.

GIRL—Sit.; colored; housework by the week. Bomont 1822W.

GIRL—Sit. by schoolgirl, colored, to work after school. Delmar 5280J.

GIRL—Wishes evening work as waitress; work reasonable. Colfax 3163J.

GIRL—Sit.; neat colored; housework as maid, without laundry. Lindell 3807.

GIRL—Sit.; colored; to do general housework or chambermaid. Bomont 1555.

GIRL—Sit.; in restaurant, kitchen, housework or light factory work. Meta Nies, 2026 Sidney.

GIRL—Sit.; colored, to work after school and Saturday; good, reliable girl. Delmar 5156M.

GIRL—Sit.; neat colored girl; help with housework and care for children. Bomont 1286J.

HAIRDRESSER—Sit.; just graduated, wants practical experience and permanent position. Box B-100, Post-Dis.

HOUSEMAID—Sit.; German; also will do cooking; no laundry work; speaks only German; Oct. 1. Box P-341, P.-D. (6)

HOUSEWOMAN—Sit. by colored woman, housework; do plain cook or laundry; steady. Bomont 1114J.

HOUSEWOMAN—Sit., colored; for general housework; day work or bundle washing. Mrs. Stone, 3425 La Salle. Grand 9164M. (c6)

LADY—Sit.; wants work of any kind, day or week. Grand 2049M. (4)

LAUNDRESS—Sit.; or cleaning; first-class work; colored. Bomont 1802W.

LAUNDRESS—Sit.; colored; experienced; or cleaning, Friday and Saturday. Lindell 6272W.

LAUNDRESS—Sit.; first-class, colored; Friday and Saturday; best city references. Bomont 2167W.

MAID—Sit.; colored; hotel maid or cafeteria. Lindell 3419M.

MAID—Sit.; neat, reliable, colored; upstairs and dining room work; references. Main 1428. (5)

NURSE—Sit.; 40 years old. Wants private cases; takes O. B. cases; 2 years hospital and surgical training; references. Olive 9231W. (5)

OFFICE GIRL—Experienced stenographer and typist; small office preferred. Delmar 2177J.

STENOGRAPHER—Sit.; young lady; high school graduate; moderate salary to start. Box P-375, Post-Dispatch.

STENOGRAPHER—Sit.; capable stenographer and typist; quite expert at cutting stencils; small, but very exceptional. Colfax 4200. (c89)

STENOGRAPHER—Sit.; high school graduate; 2 years' experience; small office preferred; excellent references. Grand 4317W.

STENOGRAPHER-SECRETARY—Sit.; office managerial experience; purchasing; corresponding; capable of taking complete charge of small office. Box T-242, Post-Dispatch.

TYPIST—Sit.; high school education; neat appearance; age 17. Sidney 4111J. (5)

WAITRESS—372 N. 12th st.

WOMAN—Sit.; good cook; 9 Oliver st., Ferguson, Mo.; no letters.

WOMAN—Sit.; wants work every Saturday; white; $3.15. Write Mrs. Bluhm, 1117 Missouri av.

WOMAN—Sit.; colored, middle-aged; housework; small family; steady worker; city references. Lindell 3625R.

WOMAN—Sit.; elderly; would keep house or do light work; good home desired. Address B. H., 3063 Thomas.

WOMAN—Sit.; colored; day work, cleaning and laundry; references. Phone Lindell 6263M.

YOUNG LADY—Sit. to work in bakery; references, 3842 Lee av. Colfax 3213W.

HELP WANTED

MEN, BOYS

ASSISTANT CHEMIST—In clinical laboratory. Apply Room 737 University Club Bldg. (c6)

BAKER—Allround man. Apply 3 p. m., J. R. Thompson, 303 N. Broadway. (c)

BAKER—First hand; bread and pastry; call 3 p. m. 2109 S. 7th st.

BAKER—All-around baker on bread and cake, for night work in country town. Box 332, Leadwood, Mo.

BAKER—Old man for Friday nights only; regular work; good pay. Apply Busy Bee Candy, 617 N. Broadway. (c5)

BARBER—Colored. 1043 N. Sarah. Lindell 5080.

BOOKKEEPER — And stenographer; should be capable to take charge of small office. Apply Reid-Quinn Tire Co., 3213 Locust. (c4)

BOOKKEEPERS AND ACCOUNTANTS NOW EMPLOYED, WHO HAVE SUCCESSFULLY COMPLETED OR HALF-WAY COMPLETED COURSES IN ACCOUNTANCY, TO DO ACCOUNTING WORK IN THEIR SPARE HOURS. AN OPPORTUNITY TO WORK YOURSELF INTO THE ACCOUNTING PROFESSION. ALL COMMUNICATIONS CONFIDENTIAL. STATE AGE, WHAT COURSE STUDIED, PHONE NUMBER. BOX J-316, POST-DISPATCH. (c62)

BOY—To work in drug store; no night work. 3128 Chippewa.

BOY—Colored, for porter work. Star Furniture House, 1540 S. Broadway. (c)

BOY—16, to work in drug store. 2901 N. Newstead.

BOY—For errands, and be useful around store; good opportunity for willing worker. Apply 408 N. 7th st. (c)

BOYS—16 years of age, for motion picture acting. National Film Publicity Corp., 311 S. Sarah. (c)

BOY—TO WORK IN RECEIVING DEPARTMENT. BEDELL CO., 7TH AND WASHINGTON. (c)

BOY—Drive grocery wagon; good pay, steady employment. Fortner Market, 4200 Shaw. (c)

CABINET MAKERS—Experienced. Apply 112 Soulard st. (c4)

CARPENTER—A1 mechanic; for jobbing work; must understand woodworking machinery; state wages expected. Box K-25, Post-Dispatch. (c76)

CHAUFFEUR—Sit.; white; 7 years' experience; drive and repair any make. Cabany 1964M.

CLOCK REPAIRER—Experienced, for permanent position. See Mr. Appel, Hess & Culbertson Jewelry Co., 9th and Olive. (c4)

CONCRETE FOREMAN—One who understands bridge and culvert work. Apply Moloney & Whalen Contracting Co., 407 Morgan. (c5)

COOPER—On new slack barrels. Apply Eagle Cooperage Co., 1619-27 Blair. (c4)

COST CLERK—Between 20 and 25 years of age; prefer man experienced on construction costs; must be good penman. Roxana Petroleum Corp., South Wood River, Ill. (c5)

COUNTER MAN—Electrical supply; must have previous supply house experience. Box B-311, Post-Dispatch. (c5)

CUTTER—Experienced. 1531 Washington.

DRAFTSMAN — High-grade, experience with conveying machinery or structural work preferred; address, stating age, education, experience and salary expected. Box J-317, Post-Dispatch. (c5)

DRIVER—Real expressman, able to carry baggage alone; state references. Box B-197, Post-Dispatch. (c5)

DRIVER—Cleaning and dyeing; must be experienced; reference required; steady work. Box B-245, Post-Dispatch. (c5)

DYER—Experienced; steady work all year around; good wages; apply at once. Wardrobe Cleaning & Dyeing Co., 4803 Leduc. (c5)

ELECTRICIAN—Must be good fixture man. Apply immediately. 1902 Hickory.

ELEVATOR OPERATOR—For freight elevator, in wholesale house; steady work. Box B-216, Post-Dispatch. (c)

FLOOR MOLDERS—Experienced, for work at our foundry, Springfield, Ill. 3701 Forest Park bl., St. Louis, Mo. (c4)

FOREMAN—Concrete paving. Apply 526 Buder Bldg. (c6)

GENERAL FOREMAN—For concrete highway construction; furnish references and wages wanted in letter. Box J-318, P.-D. (c5)

GROCERY PORTER—Experienced, to take charge of wholesale grocery house; bring reference for doing this kind of work or don't answer. 1412 N. Broadway. (c)

HANDY MAN—To operate grinding machine. Apply 4600 S. Kingshighway. (c)

HOUSEMAN—First-class and cook, to keep country home for single man; no outside work; must give reference. Answer Missouri Athletic Association, Box 788, St. Louis, Mo. (c)

JANITOR—Assistant; single colored. 3715 Olive st. (c)

Locomotive Crane Operator
For McMiller crane; steady work; good pay; those not experienced need not apply. COLUMBIA QUARRY CO., Columbia, Ill. (c6)

MAN—For frankfurter stand. 201 N. 12th.

MAN—To install furnaces. A. H. Allison, 4182 Ashland. (c6)

MAN—Elderly, for motion picture acting. National Film Publicity Corp., 311 S. Sarah. (c)

MAN—For vegetable and fruit department; must be experienced. Central Packing Co., 5868 Easton. (c)

MAN AND WIFE—Capable, experienced, white; man as chauffeur; wife as cook; small place in country; must have city reference and be thoroughly experienced; first-class wages. Call Wydown 211. (c4)

MAN—Do you want a position with a large electrical firm? You must be neat, furnish good references and willing to learn in business; advancement and good income to right man; you must be 25 years of age or over. Ask for manager 2208 Locust. (c5)

MEATCUTTER—Must be first-class man. Central Packing Co. Cabany 2105. 5868 Easton. Ask for Gerber. (c)

MEN—Young and middle-aged, to run on trains; long runs. 2045 Walnut. (c8)

MEN—To work in tinware factory; must be experienced. 819 N. 11th. (c)

MEN—Two, young or middle aged, for salesmen on passenger trains; long runs. Apply 22 S. 18th st. (c5)

MEN—For sales work, $30 to start. Call between 4 and 6 p. m., 7 and 9 p. m. Room 24, 3109 S. Grand. (c5)

MEN—And young men (white) at 2009 Eugenia st., for the Frisco News Service; good chance for advancement. (c6)

MEN—If you are making less than $35 per week see me. Mr. Browne, 256 Field Bldg., 4485 Olive st., 1 to 5 and 7 to 9 p. m. (c5)

MEN—We have an opening for 2 ambitious men; good earnings and steady work. See Mr. Johnson, room 10, 6128 Easton. 7 to 9 p. m. (c5)

MEN—To sell confections and specialty candies in theaters; evening work; good pay. Apply Talbot Mfg. Co., 1213 Chestnut. (c6)

MEN—Two, for special work; good pay and permanent position to those who qualify. Apply Room 305 Rialto Theater Bldg., Grand and Olive, between 4 and 6 and 7 and 9 p. m. (c4)

MEN—Three neat-appearing, young; high school graduates, desiring to earn enough funds for tuition to college for next summer; salary, tuition and bonus. Apply branch office, Room 202 Olivia Bldg. 1023 N. Grand bl.

METER MAN—For single and poly phase meter testing and repairing. Apply 500 Compton Bldg. Illinois Power and Light Co. (c)

MILLINERY MAKER—Experienced. Suzanne, Inc., Forest 7253. 4914 Maryland. (c)

OFFICE BOY—For half days; salary $6 per week. Call Olive 859. (c)

OFFICE CLERK—18 to 20 years old. Box P-393, Post-Dispatch. (6)

OPERATOR—Experienced Elliot card stencil; foot-power cutting machine; good wages. 300 N. Main.

OPTICIAN—Must be an experienced frame fitter and adjuster. Apply to Aloe's, 513 Olive st., 4th floor. See Mr. L. P. Aloe. (c3)

PAINT WASHERS—Steady work; experienced. Apply at once. 4484 Enright. (c5)

PAINTERS—2 experienced. S. w. corner of Newport and Summit avs., Webster Groves. (c5)

PIANO FINISHER—Experienced; permanent position; must be thoroughly experienced. Box K-52, Post-Dispatch. (c5)

PIPE FITTERS—Three 1st-class; no other need apply. J. Krive, 1803 Cherokee. (c6)

PHARMACIST—Registered. Enderle, Grand and Arsenal.

PRESSER—Apply 5305 Easton. (c)

PRESSER—Experienced on woolen dresses. Lang-Kohn Mfg. Co., 1408 Locust, 5th floor. (c)

PRESS FEEDER—One, male. Apply Mr. Lehman, Isler-Tompsett Lithographing Co., 2940 Benton st. (c)

PRESSER
Experienced, on ladies' dresses; good pay; steady work.
E. M. THOMAS CO., 505 N. 7th.; 3d floor.

REGISTERED DRUGGIST—For out of town, at once. Apply 3 N. Grand. Lindell 7983. (5)

REGISTERED DRUGGIST—For out of town, at once. Apply 3 N. Grand. Lindell 7983. (5)

REPRESENTATIVE WANTED BY CHICAGO MANUFACTURER.
One who knows manufacturing, machine shop and motor builders' trade. To handle distribution of nationally advertised bearing metal. Stock bars, both rough and finished, special bushings, also pig metal. Brass foundry or machine shop experience preferred but not absolutely necessary. In answering give commercial reference. Box J-16, Post-Dis. (3)

SHADE AND ROD MAN—Experienced. 2616 Shenandoah. (c89)

SHOVELERS—Friday morning. 6000 S. Kingshighway. George Ahrens. (c)

SHOVELERS—4; Loughborough and Gravois, Friday morning. Ben Winkeler. (c)

SQUARE SHEAR AND PRESS HAND—Experienced. Independent Metalware Co., 1511 N. Broadway. (c4)

STICK CANDY SPINNERS—Jack Rabbit Candy Co., 113 Locust. (c6)

TINNER—Must be good on bench work. 819 N. 11th. (c)

TINNER'S HELPER — Experienced on furnace work. A. H. Gruendler H. Co., 1018 Cass. (c)

TINNER HELPER—Hang gutter and knows something about furnaces. J. P. Martin, 138, Festus, Mo.

TINNER—Must be first-class workman, with industrial experience. Roxana Petroleum Corporation, South Wood River, Ill. (c5)

TUNERS AND PLAYER REPAIR MEN—First class. Baldwin Piano, 1111-13 Olive st. (c58)

UPHOLSTERER—3687 Market. (c5)

UPHOLSTERERS—For furniture work; must be experienced; no other need apply. Apply Landau Cabinet Co., 1545 Tower Grove. (c5)

WAITER—Apply Gem Restaurant, 613 Morgan st. (c)

WAITERS—Experienced, for lunch. 1125 Locuset.

WASHERMAN — Experienced. Munger's Laundry, 2310 Washington. (c5)

WHEEL ROLLERS—AMERICAN STEEL FOUNDRY, Granite City, Ill. (c4)

WHITENER—J. F. Dockery 3215 Franklin av. (c)

WOOD WORKING MACHINE HAND—On tennoner and sticker; must carry card. Apply 712 Morgan. (c6)

YOUNG MEN—3 neat appearing, 19 to 25, for special work. Apply 9 to 11 a. m., 323 Victoria Bldg. (4)

YOUNG MAN—Who can play both brass and string instruments (does not have to be expert), who would like to work in band goods dept. of high-class musical store; excellent business opportunity. Box K-300, Post-Dispatch. (c4)

YOUNG MAN
20 to 25, single, shipping depatment of mattress concern; advancement to selling later. Box Y-365, Post-Dispatch. (5)

AGENTS WANTED—MEN

AGENTS—Soap, tonic, 200 other items; big profits. Ho-Ro-Co., 1334 Franklin, St. Louis. (c62)

AGENTS—200 per cent profit; small capital required. Peerless Mfg. Co., 1413 S. Broadway, St. Louis, Mo. (c62)

SALESMEN WANTED

AUTOMOBILE SALESMAN
For the fastest selling 6-cylinder cars in the world; must be responsible and come well recommended. Box B-291, P.-D. (c89)

CLOTHING SALESMEN—We can use wide-awake men, all days and half days Saturdays. Smith-Daniels Clothing Co., 507 N. Broadway, 2d floor. (c)

CREDIT JEWELRY SALESMAN—Experienced; permanent position now open. Kay Jewelry Co., 346 Suummit st., Toledo, O. (89)

DRUG specialty; must have proven record selling advertised specialties; preferably proprietary medicines; long trips necessary; age, experience, references; profitable, permanent. Box K-179, P.-D.

PIANO SALESMEN—Well-known St. Louis piano house will add several experienced salesmen to their sales force; must be good closers. A good income assured to producers. Only men wanting to make permanent connections need apply. Applications received in strict confidence. Address applications to P. O. Box 1204, Central Station, St. Louis, Mo. (c89)

SHOE SALESMEN—Several experienced, for Saturday. Apply Mr. Conrad, Senenbrenner, 6th and St. Charles. (c5)

Washing Machine Salesmen
NO SELLING OR DEMONSTRATING.
An entirely new plan, now being worked by a local manufacturer, offers you the opportunity to make real money, whether experienced or not. If you meet with our requirements, we will quickly train you. Permanent, wonderful chance for advancement. See sales manager, at the AL-METAL SHOP, 5 N. Grand, cor. Laclede, any day from 1 to 4. (c4)

SALESMEN—Retail coal, experience not necessary. Box B-108, Post-Dis. (c5)

SALESMEN — To sell Chevrolet cars. Gillis Motor Co., 7239 Manchester. (c8)

SALESMEN—Call on stores, sell new style light. 411 Olive, room 316. (c8)

SALESMAN—To sell electrical appliances; work on leads only. Apply at once. Federal Electric, 1200 Pine. (c76)

SALESMEN—See sales manager, Olive Street Terrace Realty Co. 1608 Boatmen's Bank Bldg. (c8)

SALESMAN—High-class piano salesman; East St. Louis territory; reference required. Box B-313, Post-Dispatch. (c89)

SALESMEN—To sell Gold Seal hosiery; 5 territories open; make $10 per day. Apply 1023 N. Grand, Room 212 Olivia Bldg. (c4)

SALESMEN—To sell Chevrolets; small drawing account and floor days. 1163 S. Kingshighway. See Mr. Grinham.

SALESMAN—Experienced clothing; steady; over 30; also 3 for Saturdays. 1012 N. Grand. (c7)

SALESMAN—Junior, to sell harvest hats; nearby territory; own car; an opportunity for big money; references required. Box B-160, Post-Dispatch. (c62)

SALESMAN—With Ford touring or roadster, for St. Louis and nearby county work. Call Friday morning. Haldeman Sales Co., 1619 Pine. (c)

SALESMAN—To sell new item; especially good opportunity at present. Apply Continental Drug Corp., s. e cor 3d and Chestnut. (c)

SALESMEN—Satisfied with $30 per week to start; selling household electrical appliances; experience not necessary. Apply 119 N. 8th. (c5)

SALESMAN—For retail and wholesale cigar store; must be good at fixures, neat in appearance, willing, and be able to furnish bond; good chance for advancement. 3928 S. Broadway. (c)

SALESMEN—2, drawing account and guaranteed salary; only men with clean record need apply; permanent connection for producers. Apply R. R. de Well, room 200 Fullerton Bldg. (c)

SALESMEN—To sell Thor washers on a commission basis, with the co-operation you will receive from this office your income will depend entirely upon yourself; leads furnished; drawing account if wanted. Apply Thor Shop, 1006 Locust. (c4)

SALESMEN—To sell coal; no experience needed; every home a prospect; season right; start in now and make big money; no limit to your pay. Call between 11-2, 201 Rutger st. (c4)

SALESMEN—Two; not solicitors, with personality and good education and at least 30 years of age; permanent and very desirable opportunity for right man. Telephone Olive 5513. (c4)

SALESMEN—Automobile; we can use 3 capable, experienced auto salesmen, to sell the new Star and Durant cars. Call between 9 and 12. Belmont Motor Car Co., 1335 S. 7th st. (c32)

SALESMEN—5 ambitious men to sell a meritorious proposition that has a future and sells the year around as it is a necessity; every one a prospect; experience not essential; will help you get started. Call 312 Bank Bldg., Grand and Gravois, mornings only. (c62)

SALESMAN—With real estate or insurance sales experience; old established real estate firm; must have confidence in his ability to sell real estate on commission basis and have car. Preference given to man living on north side. Box K-154, P.-D. (c62)

SALESMEN—Good opening for experienced salesmen on specialty proposition, with opportunity to connect permanently with largest utility in this part of the country. Apply Friday after 9 a. m., 414 Missouri av., East St. Louis. Ask for Mr. Venard. (c)

SALESMEN—3, first-class, house-to-house; virgin territory. Call after 4, Mr. Stafford, St. Francis Hotel.

SALESMEN—Manufacturers of nationally advertised line of auto products can use 2 or 3 salesmen in Illinois and Missouri; excellent territories; must have car; quick advancement to right men. Write full particulars. R. M. Hollingshead Co., 1600 Clark av. (c5)

SALESMEN—House-to-house; fast selling household necessity; unlimited opportunity for large income, depending upon ability; prospect list furnished. Apply Friday after 9 a. m., gas office, 414 Missouri av., East St. Louis. Ask for Mr. Venard. (c)

SALESMEN—Experienced piano salesmen; men who can close own business and want to make permanent connection with view to building up a following. A good income guaranteed to men who can produce. Your application will be treated in entire confidence. Apply Baldwin Piano Co., 1111 Olive st. (c89)

SALESMAN—Business service company wants refined, educated man or woman, over 35, to sell an exclusive business service in St. Louis; territory guaranteed; $7500 minimum assured; must have A1 sales record. Apply 10-12 a. m. and 3-5 p. m. Friday only. General Business Service Bureau, 203 N. 7th, 2d floor. Ask for Mr. Sax.

SALESMAN—High-grade, who can sell direct to the consumer. We make high-grade suits and overcoats to measure, retailing at $25, $30, $35. We are one of the largest tailoring establishments in the Middle West. We maintain high-class show room and give every assistance possible to our salesmen. Call before 9 a. m. or after 4 p. m. H. A. Funk, Dist. Sales-manager, 203 N. 8th st. (c62)

SALESMAN
Young man for linoleum and rug dept.; permanent position to reliable, energetic worker. Apply in person.
PENNY & GENTLES MERCANTILE CO.

MAN—Sell stationery and office supplies, manage store; A1 proposition to right man or lady. Box P-174, Post-Dispatch.

SPECIALTY SALESMEN.
Real salesmen for expensive sales campaign; must be worker and have $10 deposit, which is guaranteed to be returned. Apply 6120 Delmar. (c5)

REPRESENTATIVE — The International Correspondence Schools, established for 32 years, is looking for a high-grade man, between the ages of 24 and 38, who is interested in a permanent connection as their local representative. Applicant must be well educated, with a successful past and an untarnished reputation. If you answer this description, if you feel limited in your present occupation and wish to engage yourself in a clean, attractive occupation that will call forth the best that is in you, call at Room 3, Mid-City Bldg., 322 N. Grand av. L. J. Arndt, Superintendent. (c5)

SALESMEN, ATTENTION
A $10,000,000 corporation wants two high-grade specialty salesmen for St. Louis.
Applicants must be from 25 to 40 years of age, having had five years' selling experience.
They must believe that success is spelled with four letters—W O R K.
Men accepted will be given special training in our work and placed in a position to earn from $4000 to $10,000 per year in return for service.
Remuneration salary and bonus or straight commission.
See Cromwell—
CROMWELL BUSINESS SERVICE,
1224-25 International Life Bldg. (c4)

MEN!
Do you want to make money? If so, this proposition will appeal to you. To sell reasonably-priced subdivision property within the city limits of Southwestern St. Louis. This property has many features, including fine location, low prices and newly established Lindenwood bus line, new proposed State Highway and Frisco roundhouse, that make it attractive and easily sold.
ROHN REALTY CO.
707 Title Guaranty Bldg.(c5)

REAL SALESMEN
And those who want to be, read the story of the MILL TO MILLIONS men in the October issue of "How to Sell," then if you want to land spare in the middle of the fightingest bunch of real salesmen you ever saw, come and see Mr. Gleeson, 539 Arcade Bldg. (c5)

HELP WTD.—WOMEN, GIRLS

ADDRESSERS—Longhand, for envelopes; permanent for experienced rapid people. 417 Granite Bldg.

ADDRESSOGRAPH OPERATOR—Over 20 years, industrious and capable; $15 to start with excellent chance for advancement; state experience. Box B-63, P.-D.

BEAUTY PARLOR OPERATOR—To help on Saturday only. Call Sidney 2100.(c)

BOOKKEEPER AND STENOGRAPHER—Experienced. Call at Gale-Sobel Co., 1121 Washington. (c)

BOOKKEEPER—Experienced double entry; $100 per month; hours 9 to 5:30, including Saturday. Aronberg's, 422 N. 6th. (c)

BOOKKEEPER—Who is thoroughly familiar with general office work and office system; if you have these qualifications state experience and give reference in your answer; $125. Box B-418, P.-D.(c6)

BUTTONHOLE MAKERS—HAND BUTTONHOLE MAKERS. MISSOURI PANTS MFG. CO., 923 WASHINGTON. (c4)

CHOCOLATE DIPPER—Experienced. Modern Candy Co. 202 S. Main. (c5)

CLERK—Buying and sample department, wholesale shoe house; experienced; give full particulars in reply. Box K-48, Post-Dispatch. (c4)

CLERK—Who can operate Ellis bookkeeping machine or Monroe calculator machine; state experience and salary. Box B-414, Post-Dispatch. (c)

COOK—White; references; $60. Apply 36 Kingsbury. (c44)

COOK—And general housework; white; references; room and bath, $50. Cabany 7988. (c5)

COOK—White, to assist with housework; references. 501 Clara, 8th floor south. (4)

COOK—White girl, good for cooking and assist with housework. Apply 6062 Kingsbury. (c89)

COOK—White, experienced in restaurant. Apply to Mrs. Jerome Schatten, 4491 West Pine. (c)

COOK—Experienced; white; family of 4; no children; references. 4911 Washington. (c6)

COOK—Experienced girl; assist housework; no washing; adults. 5285 Washington. Forest 2557. (c)

COOK—White; experienced, downstairs housework; references required; good wages. Cabany 5377. 5942 Clemens. (c4)

COOK—Good, white woman, and assist with housework; no laundry work; private family; references required. 4609 Westminster. (c4)

DICTAPHONE OPERATOR—Experienced; also some clerical work. Cupples Co., 600 Spruce st. (c4)

DICTOPHONE OPERATOR—
We are in need of first-class, experienced dictaphone operator who is neat, accurate and fast, to fill permanent position. Salary commensurate with ability. BUCK STOVE & RANGE CO., 3500 N. 2d St. (c5)

DRESSMAKERS
EXPERIENCED POWER MACHINE OPERATORS ON MISSES' WOOLEN DRESSES; STEADY WORK; BEST PAY IN CITY. APPLY EISEMAN BROS., 1531 WASHINGTON, 3D FLOOR. (c5)

EMBROIDERERS—And beaders, experienced on dresses; also home workers and crochet beaders. Apply Friedman & Shickman, 704 Washington, 5th floor. (c)

EXAMINER—Experienced on coats; steady work; $15 per week to start. Alligator Clothing Co., Gravois and Bingham. (c62)

FINISHERS—In dressmaking shop. 4353 Olive. Lindell 774. (c4)

FINISHERS—On custom coats. Room 600 Benoist Bldg., 9th and Pine. (4)

FINISHER—Or costume pants. 505 Market st., room 16. (5)

FINISHER—On ladies' clothes; experienced only. Belt Dyers & Cleaners, 307 N. Belt. (c)

FUR FINISHERS EXPERIENCED
Apply employment department, 5th floor, KLINE'S, 606 Washington. (c4)

GIRL—For general housework. 5926 Cates. (c5)

GIRL—Capable white; small family, in apt. Call Lindell 2234J. (c5)

GIRL—To wrap butter. Apply Blue Valley Creamary Co., 2723 Pine. (c)

GIRL—To work in bakery. 1400 Monroe. (c)

GIRL—In bakery and housework; 14-18 years. 1427 S. 7th.

GIRL—To do addressing; good penman; $12 per week. Box P-396, Post-Dis.

GIRL—White; general housework. 5038 Washington; references. (c6)

GIRL—To help on lunch counter from 11 to 2. Apply 900 N. 1st st. (c)

GIRL—White, for cooking and downstairs work. Forest 2971. 5097 Washington.

GIRLS—2, assist housework; good pay; steady employment. 4200 Shaw av. (c)

GIRLS—To fold circulars; apply at once. Oliver Oil Burner Corp., 7th and Market.

GIRL—Colored, with some knowledge of bookkeeping. Apply 210 N. Ewing, H. & B. Auto Repair. (c)

GIRL—White, general housework. 501 Clara av., 7th floor south. Cabany 3555.

GIRL—General housework, middle-aged, experienced; good home, good pay. 5759 Waterman. (c)

GIRL—Colored; experienced; references; go home at night. Take Manchester car direct to 525 Lake av., Webster Groves.

GIRLS—16 years of age, for motion-picture acting. National Film Publicity Corporation, 311 S. Sarah. (c)

GIRL—White, to help with housework and children; more for good home than high wages. Wydown 573J. (c4)

GIRLS—Paper-box covering, facing, ending. National Candy Co., 804 S. Broadway. (c)

GIRL—Young, colored, to assist with housework; small boarding house. 5263 Vernon. (c)

GIRL—White; general housework; 3 in family; $50. 7818 Bonhomme, Clayton Mo. (c)

GIRL—14 or 15 years old, for office and messenger work; grammar school education required. Box B-196, Post-Dis. (c)

GIRL—Inexperienced white; cooking, downstairs; pretty room and bath; in Parkview. Cabany 5234. (c)

GIRL—For labeling medicine; must be experienced. Apply S. Pfeiffer Mfg. Co., 3949 Laclede. (c)

GIRL—To take charge of files; experience necessary. Johnson, Stephens & Shinkle, 4242 Laclede. (c6)

GIRLS—For bathing girl contest. Apply to manager Lyric Theater, East St. Louis, Wednesday, Sept. 17, after 11 a. m. (c4)

GIRL—White, for cooking and general housework; good wages. Apply 4 N. Kingshighway, apartment 1, Forest 8898. (c5)

GIRL—To work in sample department, wholesale dry goods house; permanent if capable; give phone number. Box A-75, Post-Dispatch.

GIRL—White, to do general housework in small apartment, for family of 3. Apply at 414 N. Union, between 9 and 7; good wages. (c4)

GIRL—Settled colored, about 25 years old, for general housework; must cook; references required. Apply 2 p. m. Thursday, 4414 McPherson. (c)

GIRL—For office; one experienced in cleaning and dyeing establishment preferred. South Side Dye Works, 3823 S. Broadway. (c6)

GIRL—Or woman, to take charge of household one week out of each month; no laundry work or outside cleaning; small family; go home nights; must be reliable. 5836 East Virginia.

GIRL—Or woman, to assist with housework in apartment; no laundry work; small family; go home nights. 415 Wilmington; Bellefontaine car. Call Thursday after 6 p. m. or Friday morning.

GIRL—Who lives at home, to assist in small office, part or whole day; experience unecessary; prefer one who can use typewriter. Write full particulars, age, references, experience if any, religious and political affiliations, salary wanted and telephone. Box K-54, Post-Dispatch. (c4)

HOUSEGIRL—For general housework. 3625 Flad av. (c89)

HOUSEGIRL—White, for general housework. 5601 Waterman. (c89)

HOUSEGIRL—White, for general housework. Call Cabany 1057J.

HOUSEGIRL—Young, white, for light housework. 4448 Easton. (c)

HOUSEGIRL—White, general housework; adults; no laundry. Third floor. 5651 Waterman. (c5)

HOUSEGIRL—Young, general housework; small family; good home. Berger, 7129 Clayton road. Cabany 4390R. (c)

HOUSEGIRL—Experienced, for general housework; 3 adults. 5047 Waterman. (c89)

HOUSEGIRL—Colored; light housework and care of children; stay nights. 5909 Cates. (c5)

HOUSEGIRL—Young white, to wash dishes and assist; moderate wages. 5253 Waterman. Forest 7486W. (c)

HOUSEGIRL—Good home; small family; good pay. 5026 Claxton; Union car, get off Lillian av., 1 block west. (c6)

HOUSEGIRL—German girl for general housework; good wages. 5528 Waterman. (c)

HOUSEGIRL—White, general housework; no laundry. 448 N. Harrison, Kirkwood 841W. (c)

HOUSEGIRL—Or woman, white, for general housework and cooking; references required; experienced. 5904 Waterman. Cabany 5871J. (c)

HOUSEGIRL—Or woman, capable, white, for general housework and plain cooking; good wages; references. 433 Woodlawn, Webster Groves. Webster 641J. (c)

House and Dining Room Maid
Experienced, with city references. Apply Thursday. 32 Washington ter. Forest 88. (c)

HOUSEKEEPER—Elderly or middle-aged lady. 340 N. Spring av.

HOUSEKEEPER — Thoroughly reliable working housekeeper in family of university professor; references required. Call Grand 567 from 8 to 4:30. (c89)

HOUSEGIRL—General housework; white; experienced; 3 in family; no laundry; good wages; kind treatment. Cabany 3080. 6343 Waterman. (c)

HOUSEGIRL—For general housework; no laundry; go home nights; must be very good; $10 per week and car fare; references. Box B-417, Post-Dispatch.

HOUSEMAID—White; no cooking; small family. 5273 Washington. (c89)

HOUSEMAID—Experienced, white. 61 Arundel place. Cabany 6467. (c)

LADY—Young, some high school training required, to check papers in payment of secretarial course. Colfax 4200. (c89)

LADY—Young, 16 or 17 years of age, for light work in wholesale house; steady position. Box B-420, Post-Dis. (c)

MAID—Competent, for housework; hours 1 to 5. 32 Aberdeen place. Cab. 456. (c4)

MAID—White; for house and dining room work in small family; experience and references required. 6233 Westminster.

MAID—Experienced, in family of 3 (daughter, age 19), residing in Webster Groves; must be good cook and capable of taking charge of house; good salary and working conditions. Box A-52, P.-D. (c7)

MAKERS & TRIMMERS—On ladies' hats; $18 to $25 week. HARAL MFG. CO., 615 N. 9th. (c5)

MARCELLOR—And general operator; experienced. Phone Cabany 2640. (c)

MILLINERY STOCK GIRL—Live girl, willing to work; good opportunity for advancement. Schieber Millinery Co., 1416 Washington. (c)

MILLINERY
Experienced wirers on ladies' hat frames. EDWIN HAT FRAME CO., 615 N. 9th.(c)

MILLINERY DESIGNERS ASSISTANT
One who can measure, cut and make; permanent position. LEVIS-ZUKOSKI MERC. CO., 1113 Washington. (c)

MILLINERY OPERATORS
MILLINERY TRIMMERS
Experienced; steady work; good pay. Apply at once. SCHIEBER MILLINERY CO., 1416 Washington.

MILLINERS — Home work makers and trimmers. Must have at least 2 years' experience. GOLLUBER MILLINERY CO., 1409 Washington.

MONROE CALCULATOR OPERATOR — Over 20 years; state experience and where employed; $15 to start. Box B-59, Post-Dispatch. (c)

NURSEMAID—White, upstairs work and care of 2 boys, 7 and 8; experience and references required; not under 23 years old. Forest 4392. (c5)

OPERATORS—Stokes machine; steady work. Schleicher Paper Box Co., 1811 Chouteau. (c89)

OPERATORS—EDGE STITCHERS ON MEN'S COATS. MISSOURI PANTS MFG. CO., 923 WASHINGTON. (c4)

OPERATOR—Experienced Elliot card stencil; foot-power cutting machine; good wages. 300 N. Main.

OPERATORS—Experienced and learners, on shirts. Apply Warden Mfg. Co., 615 N. 8th st. (c)

OPERATORS
EXPERIENCED POWER MACHINE OPERATORS ON MISSES' WOOLEN DRESSES; STEADY WORK; BEST PAY IN CITY. APPLY EISEMAN BROS., 1531 WASHINGTON, 3D FLOOR. (c4)

OPERATORS—Experienced on 2-needle Singer post machines, to sew in sleeves; $18 to start. 20% bonus on piece work. ALLIGATOR CLOTHING CO., Gravois and Bingham. (c62)

OPERATORS — Experienced on single needle power machines. Also operators experienced on 2-needle Singer felling machine; post or flat bed. Only first-class operators wanted; $15 per week to start guaranteed. ALLIGATOR CLOTHING CO., Gravois and Bingham. (c4)

OPERATORS—To make dresses; best pay in city. H. Kessler Skirt Co., 1531 Washington av. (4)

PANTRY WOMAN—Apply Racquet Club, 476 N. Kingshighway. (c4)

PANTRY GIRL — Experienced; ask for chef. Coronado Hotel, Spring and Lindell. (c4)

PRESSER—Experienced on house dresses, also girls to learn. Schwarz & Wild, 1508 Washington, 5th floor. (c5)

SEAMSTRESS—Experienced. Chenoweth Cleaning and Dyeing Co., 4735 Delmar. (c6)

SEAMSTRESS—Experienced in repair men's clothes. Lungstras Dyeing and Cleaning, 1300 Park (c)

SECRETARIAL AND STENOGRAPHIC.
Want experienced young lady, with pleasing personality, who enjoys typing; must be good in English and spelling and able to interview callers; $85 month to start, with rapid increase for efficiency; give full particulars, and please don't overestimate your ability. Box K-61, P.-D. (c)

SPOTTER—Experienced. Dodson Cleaning Co., 5869 Delmar. (c6)

SPOTTERS—Experienced, on ladies' garments; steady employment; good wages. Chenoweth Dyeing and Cleaning Co., 4735 Delmar. (c6)

STENOGRAPHER—Experienced; general office work. 500 N. 2d st. (c)

STENOGRAPHER—And answer phones; neat appearance; must be capable. Dresdoll Sisters Entertainment Bureau, 620 Chestnut. (c)

STENOGRAPHER—Who understands bookkeeping and have about 1 year real estate experience; notary preferred; references. 5715 Gravois.

STENOGRAPHER—Not over 18, who is taking or has taken business course; small salary to start; state experience, salary and reference in application. Box G-171, Post-Dispatch. (c86)

TRIMMERS—Experienced in trimming ladies' hats. Wages $18 to $25 week. ZIEGLER MFG. CO., 905 Washington. (c5)

TRIMMERS—Ladies, experienced on auto trimming. Ask for Ray, Weber Implement-Automobile Co., 19th and Locust.(c)

TYPIST—Also to do clerical work. Box B-220, Post-Dispatch. (c)

YOUNG GIRL—To stay with 9-year-old child after school until mother returns from work, 6 p. m.; Woodward School district, Bates and Alabama. Box B-366, Post-Dispatch.

YOUNG LADY—Experienced on Moon Hopkins bookkeeping and billing machines; good opportunity; give full particulars. Box P-371, Post-Dispatch.

WAITRESS—Good experience; 6 to 2 a. m. 4109 Olive.

WAITRESS—Experienced, 6 days a week; good pay. Call 903 Morgan.

WAITRESS—NIGHT WORK.
By first-class restaurant; good wages and bonus. CHILD'S RESTAURANT, 804 Washington. (c5)

WOMAN—To take care of children and clean house. 1118 N. 13th.

WOMAN—To do housework and assist with children; no washing. 1924 Geyer. (c)

WOMAN—Middle-aged, unincumbered, for light easy housework in small modern flat; lady employed; more for home than wages. Box B-367, Post-Dispatch.

WOMAN—Middle-aged, for housework and to help out with children; take Delmar car to end of line. A. W. Fischman, 718 Kingsland. (c)

WOMAN—White, for general housework and laundry; one who can answer telephone; must live on place. 5297 Washington. (c6)

WOMAN—Motherly, to care for girl 6 years old before and after school until 6 p. m.; neighborhood of Woodward School, Bates and Alabama. Box B-214, Post-Dispatch.

WOMEN—2, white, for kitchen and housework; good wages to right party. 9845 Eugenia. Riverside 726J. (c5)

YOUNG LADIES—Bright, neat, to serve in tea room. Herz Candy Co., 512 Locust. (c)

YOUNG LADY—With some high school training to check papers in payment of secretarial course. Victor 351. (c6)

SALESWOMEN WANTED

CANDY SALESGIRL—Experienced; after 5:30; references. Scott Chocolate Shop, 5105 Delmar. (c6)

SALESGIRL—In detail dry goods store. Apply Zwack, 1426 Franklin.

SALESLADIES—Experienced, for cloak and suit department; steady positions. Apply 1600 S. Broadway. (c76)

SALESLADY—First-class; experienced in ladies' ready-to-wear; steady position. Apply 2614 N. 14th. (c)

SALESLADY—Experienced ladies' ready-to-wear; permanent position. Jefferson D. G. Co., 8 N. Jefferson. (c89)

SALESLADIES—To sell coal on commission to the trade; all or part time; $10 daily easily made. Carterville Coal Co., 3021 Olive.

SALESLADIES — Neat appearing young ladies for house to house demonstrating; good wages; after 4 p. m. Mr. Schauss, St. Francis Hotel. (4)

SALESLADIES—Selling wearing apparel, lingerie, etc.; add to your income, profitable article in great demand. Phone Olive 8457. (c)

SALESLADY—Experienced; ladies' ready-to-wear; apply at once. 2173 S. Grand.

SALESLADIES—Capable and thoroughly experienced ready-to-wear saleslades; must have no objection to evening work. 2732 Cherokee. (c89)

SALESLADIES—2 neat-appearing young ladies; house-to-house demonstrators; good wages to start, rapid advancement. See Mrs. Rayment, Randolph Hotel, Grand and Pine. (c5)

SALESLADIES—Two, to travel with lady manager, South for winter; also two for local work, house-to-house demonstrating. Mrs. Walsh, 789 Bayard av. Call from 3 to 7 p. m. (c)

SPECIALTY SALESLADIES.
Real salesladies for expensive sales campaign; must be worker and have $10 deposit, which is guaranteed to be returned. Apply 6120 Delmar. (c5)

SALESLADIES—New fall line of the United States Knitting Mills, Inc., now ready; new fabrics, new styles, 70 style numbers of ladies' wearing apparel; everything a lady wears included, except shoes and hats. Why waste time selling hosiery alone, or for a company with only a few style numbers when with us you have a real opportunity? Workers earning $10 to $15 daily; factories St. Louis, Mo., and Reading, Pa.; openings in St. Louis and nearby towns. See our line at sales office, 319 Tower Bldg., 604 Olive st., St. Louis, Mo. (c6)

SALESWOMAN—To sell and demonstrate Thor electric washers to the housewife. This is pleasant outdoor work and short hours. You will have the assistance of an experienced man until you become fully familiar with our line. Apply Thor Shop 1006 Locust st. (c4)

SALESLADIES
Neat-appearing, over 20 years of age, for candy and bakery departments.
HERZ CANDY CO., 706 Washington.(c)

WOMAN—Educated, who is sincere and ambitious to sell pictured knowledge; free to travel and foot-loose; must be filled immediately. Miss Butlers, Jefferson Hotel. (c)

YOUNG WOMEN—Four; with good personality and good personal appearance; position offers salary and commission, provided you qualify; proposition is selling a necessity to business executives, which has no competition. Salesmanager, 604 Wainwright Bldg. (c4)

High-Powered Salesladies
We can use several salesladies of ability and experience in our high-grade department women's coats; must be young women of pleasing personality and capable in every respect. Apply Mr. Kenady at WOLFF'S, Broadway and Washington.

FOR SALE—WTD

MISCELLANEOUS FOR SALE

AIRPLANES—$750, including instruction; guaranteed A1 condition. Robertson Aircraft Corp., Flying Fld., Anglum, Mo. (c4)

MISCELLANEOUS FOR SALE

NEW city map just out showing the route of every car line, every street, [illegible] (c62)

OIL PAINTING—Wonderful; "St. Jerome"; very reasonable. Call Forest 9381W. [illegible]

PAINTS—We make and deliver it. [illegible]

PAINT—Outside white and gray, $1.25 gallon; [illegible] 3568 S. Broadway.

[illegible]

ROAD and railroad maps, [illegible]

SPENCER BOILER—Used; hot-water or steam; [illegible]

TRUNKS—Wardrobe and dress cases. Metropolitan Storage Co. 3950 Olive. (c5)

ANIMALS

AIREDALE PUPS—Two months old; subject to registration. 3618 N. 9th. (c)

COLLIE—White pup; cheap. 4471A Arco. (c)

COLLIE PUPPIES—Beautiful pedigreed stock; [illegible]

[illegible]

POLICE DOG—Male pup; pedigreed and registered; cheap. 2506 S. Jefferson. (c4)

BUILDING MATERIALS

RED AND FIRE BRICK

Approximately 25,000; good condition. Jos. Greenspon's Son Iron & Steel Co., 3130 Hall st. (c4)

CLOTHING

Wanted

APPAREL Wtd.—Highest prices paid for [illegible]

[illegible] Vandeventer. [illegible]

CLOTHING Wtd.—30,000 old suits, overcoats [illegible]

CLOTHING—Highest prices paid for ladies' and gentlemen's clothing and shoes, also household goods. Call Bomont 3366 or Bomont 2409. Auto calls in 30 minutes. Harry Appelman, 3060 Sheridan. (c8)

For Sale

BIG sale on suits, dresses, coats and capes; also men's suits and overcoats; all high-grade goods at very reasonable prices. Easton Clothing Exchange, 3212 Easton. (c5)

CLOTHING—One blue and one henna beaded georgette dress, evening gown, velvet suit, all like new; call. Victor 2761J. (c)

CLOTHING—Beautiful selection of suits, overcoats, gabardines, full dress, tuxedo, hats, shoes, shirts, etc., from wealthy society people; also Hart-Schaffner & Marx and other famous makes of new suits. Immense bargain prices. Sales every Thursday, Friday, Saturday and Monday, 9 a. m. to 9 p. m. Society Wardrobe Exchange, 3109 S. Grand. (c73)

COAT—Long black caracul and cloth, cost $200; selling $60. 3458 Montana. Riverside 3096R. (c76)

FUR COAT—Ladies' real Persian lamb; size 40-44; splendid condition; cost $200, will sacrifice for $85; also brown Bolivian cloth coat, cost $85, sell $25; size 40-44; also many silk dresses; splendid condition; size 40-44; very reasonable. Phone Cabany 2859W this morning for appointment. (c76)

LADIES' dresses, suits, coats, large and small sizes; excellent condition; latest styles. Cabany 5345J. 6270 Cates, 3d west. (c61)

Old Furs Taken in

Trade as part payment on new furs at GREENFIELD'S, 614 Locust. (c8)

WOMEN'S CLOTHES

Our magnificent opening for the fall season starts Thursday, Sept. 18; everything for the well-dressed woman's wardrobe; suits, coats and dresses in exquisite styles at exceptional values; sales Thursday, Friday, Saturday and Monday 9 a. m. to 9 p. m. SOCIETY WARDROBE EXCHANGE 3109 S. Grand. (c73)

COAL, COKE AND WOOD

COAL—A1 lump; 1 or 2 ton lots, $5.25; 4-ton lots, $5. Delmar 2775. (c8)

COAL—High-grade furnace coal, $4.75; egg, $4.50; Perry County 100 per cent lump; better than Carterville, $5.75. Grand 1390M. (c4)

COAL $4.50 PER TON

Good lump from Edgemont mine, delivered in St. Louis; also first-class screenings, $2.75 per ton; prompt delivery. 226 N. Boyle. Phone Lindell 2353W. (c8)

GOLD AND SILVER

CASH paid for gold, silver, platinum, broken jewelry, false teeth. Miller, 1322 Olive st. (c8)

HIGHEST prices paid for old gold, broken jewelry, diamonds. Miller, 705 Market. (89)

JEWELRY—WATCHES

DIAMOND RING—Value $100; pawned $30; sell cheap. Box P-405, Post-Dis.

DIAMOND ENGAGEMENT RINGS—$40 and $65; worth double. 1143 Union, apt. C. (c8)

DIAMONDS bought up to $500 per carat, any size, any amount. Miller, 1322 Olive. (c8)

SEEDS, PLANTS AND TREES

MARVELOUS PEONIES.
Strong devision, 2 to 5 eyes.)
Varieties:
Monsieur Jules Elie (pink).
Ellwood Pleas (pink).
Felix Crousse (red).
Docteur Boisduval (dark red).
Avalanche (white).
Golden Harvest (yellow).
Two of each kind, postpaid, $4, cash; $25 per hundred.
EVANSVILLE NURSERIES CO., Evansville, Ind. (92)

SAFES

SAFES—New and used, new location John Baumann Safe Co., 3d and St. Charles. (c14)

OFFICE SAFE Wtd.—About 22 inches wide, 14 inches deep, 34 high inside; give make, weight and size. Thomas & Probst Lbr. Co., 3400 N. Hall. Tyler 812. (c5)

SAFES BURGLARIZED.
Why not install a burglar-proof Hall chest? We repair, open safes and change combinations. Exclusive Hall agents; large stock of rebuilt safes; easy terms. HOWE SCALE CO., 512 St. Charles. (c8)

SEWING MACHINES

SEWING MACHINE—New Home; sews like new; $6. 4448 Easton. (c5)

SEWING MACHINES—Drophead Singers, $10 up; all makes repaired, rented. 3310 Olive. Bomont 3069.

SEWING MACHINE—Drop head Singer, $10; other good ones, $5 up; all guaranteed; renting and repairing. Forest 5850. 5167 Easton. (c5)

IF YOU wish to rent a sewing machine or have your old one repaired, call Central 6597. (c62)

STORE and OFFICE FIXTURES

Wanted

FLAT-TOP DESK Wtd.—Dark oak, 50 or 54 inch; must be cheap for cash. Phone Central 7283.

For Sale

CAKE MIXER—Reed; heavy duty; bargain. 309 Merchants' Exchange Bldg.

CANDY STORE OUTFIT—Complete; soda fountain. 4506 Delmar. (c)

DESK—Small, new, oak and swivel chair. Olive 8885. (c)

DESKS, filing cabinets, tablets, chairs, typewriters. 831 N. 8th st. (c5)

DESK—Mahogany, 6x3; glass top; swivel chair; bargain. Porter, Buckingham Hotel. (5)

RANGE—One 6-hole burner Quick Meal gas; one 4-burner cake griddle; cheap. 2324 S. Grand. (c4)

REFRIGERATOR—10-foot; display case, demonstrator; at 20 per cent discount. McCray Refrigerator Co., 1110 Locust. (c62)

SHOWCASES—Counters, cash registers, wall and display cases. 831 N. 8th. (c5)

TYPEWRITER DESK—1 double flat-top desk, 1 leather-top table, 5 chairs. 112 N. 7th st.

BICYCLES—MOTOR CYCLES

MOTOR CYCLE—Henderson, 4-cylinder with side car and extras; recently overhauled; real bargain at $150. 4946 Plover av.

MUSICAL

Musical Instruction

CLARINET instructions from one who [illegible] 5572 Vernon.

POPULAR music; rag and jazz piano playing [illegible]

Musical Employment

[illegible]

Instruments For Sale

[illegible] Price $15; will sell for $15. [illegible]

Tuning and Repairing

$2 PIANO TUNING—Repairing; guaranteed work. Feldman, 2702 Park. Grand [illegible]

$2 PIANO TUNING—Expert; $2; repairing guaranteed. [illegible] Webster Groves.

Pianos and Organs For Sale

CHICKERING—Ampico grand; [illegible] CONROY'S, 1100 Olive st. (c4)

BABY GRAND—High-grade make; [illegible]

[illegible]

HARRINGTON—Beautiful [illegible]

MASON & HAMLIN—Upright, 88-note, [illegible] Huber Motor Car Co. [illegible]

PIANO—Mahogany upright; [illegible] Lindell 6380. Musical Arts Bldg.

PIANO—Small-size upright [illegible]

PIANO—$37.50; good condition; also have Camp & Co. piano, $80; terms to suit; no interest. May Stern & Co., 12th and Olive st.

PLAYER-PIANO—$110, used, mahogany 88-note; 75 rolls, bench and cabinet; will sell at $10 per month to reliable person. Go to LEHMAN PIANO CO., 1101 Olive st., and ask to see Mr. Conte's player. (c8)

STEINWAYS—7 beautiful grands; look like new; at less than half the retail price. CONROY'S, 1100 Olive st. (c4)

VOSE—Beautiful 88-note player-piano, in nice condition; looks like new; $145, cash or time. CONROY'S, 1100 Olive st. (c4)

PLAYER-PIANO — $195 for this beautiful 88-note player-piano; sold new for $600.
P. A. STARCK PIANO CO., 1018 Olive. (c5)

GRAND PIANO—Used only as demonstrator in our showroom; price $385.
P. A. STARCK PIANO CO. 1018 Olive. (c5)

Talking Machines For Sale

BRUNSWICK—Genuine; large size; with records, $30; like new. 1525 S. Broadway. (c5)

BRUNSWICK—Beautiful machine; used as floor sample; sell at great baragin. THIEBES MUSIC CO., 1103 Olive. (c58)

BRUNSWICK PHONOGRAPH — Large cabinet size in almost new condition; a real buy at $52.50. P. A. STARCK PIANO CO., 1018 Olive.

BRUNSWICK PHONOGRAPH—Large cabinet size in almost new condition; a real buy at $52.50. P. A. STARCK PIANO CO., 1018 Olive. (c5)

PHONOGRAPHS—Beautiful Console and upright models; used for demonstrating; $150 values, now $49; guaranteed, and easy terms. THIEBES MUSIC CO., 1103 Olive st. (c4)

TALKING MACHINES — Of nearly all makes; guaranteed same as new; at less than half price. CONROY'S, 1100 Olive st. (c14)

VICTOR—Victrola; with 30 selections; guaranteed perfect condition; sell for $25. THIEBES MUSIC CO., 1103 Olive.

USED Victrolas, Vocalions, Sonoras and Brunswicks; in all finishes; at a great reduction; from $45 up; terms as low as $1 weekly. AEOLIAN CO., 1004 Olive st.

VICTOR PHONOGRAPH — In excellent condition; beautiful, large mahogany case; a wonderful buy at $59. P. A. STARCK PIANO CO., 1018 Olive.

VICTOR PHONOGRAPH—In excellent condition; beautiful, large mahogany case; a wonderful buy at $59.
P. A. STARCK PIANO CO., 1018 Olive. (c5)

AUTOMOBILES

Wanted

AUTOMOBILES Wtd.—For wrecking. 3728 Cass. Lindell 1903; night number, Bomont 2594R. (c8)

AUTOS Wtd.—Any kind; pay best prices. 3441 Juniata. Sidney 3403. We call. (c8)

AUTOMOBILES Wtd.—Condition no object; will pay cash. Western Auto Salvage Co., 1311 N. 24th. Tyler 478.

COUPE Wtd.—Ton Dorris truck, stake or panel body, for Ford coupe. 2904 Madison. (c4)

FORDS Wtd.—And all other makes of cars bought; quick sale. 4464 Easton. (c8)

FORDS Wtd.—100 coupes, tourings, roadsters; ready cash. Lindell 4026W. 3631 Easton. (6)

TO EXCHANGE—40 acres land for truck in fine condition. Hoyda, 5132 Cates.

MONEY loaned on automobiles by the week or month; no red tape; no publicity; bring your car ownership papers; your loan will be made in a few minutes. Auto Auction Co., 1210 Olive st. (c8)

AUTOS WANTED

Need money? We need cars badly; cash in hand, waiting; drive over.
UNITED AUTOMOBILE EXCHANGE, 3034 Washington bl. (c8)

AUTOMOBILES WTD.
Dodges, Hups, Fords, Maxwell, Buicks, all late standard makes, need them badly; cash. Williams, 4127 Olive. Lindell 1430. (c8)

100 AUTOS WTD.

Before Oct. 1, $100 to $1500 spot cash, don't sell before you see us. We pay more.
YAHLEM MOTOR CO., 1035 N. Grand. Largest buyers in State. Lindell 595. (c8)

Autos Wtd. Badly

100 cars wanted. We pay more than any other dealer in town. See us before you sell.
OLIVE MOTOR, 2910 Washington. Bomont 1103. (c8)

Garaging, Storage, Cleaning

Dead Storage Automobiles

We garage your car $5 monthly and less, size depends. UNIVERSAL, 3401 Locust. (c58)

Repairing and Painting

AUTO REPAIRING—Buick brakes or clutches relined while you wait; expert brake and clutch service for Buick cars only. 4111 Chippewa (at Gravois). (c8)

Automobiles For Exchange

TO EXCHANGE—Buick 3-passenger coupe [illegible] (c6)

[illegible] roadster, in A1 condition, no Ford, and full particulars. Box T-136, Post-Dispatch. (4)

:: AUTOMOBILES ::

Coaches

BUICK—Coach; prettiest car on the street; 1923; just like new car; [illegible] SOUTH SIDE BUICK, 2646 LAFAYETTE.

ESSEX—1924 coach; like new; sold one Sunday [illegible] terms. Graupner, 3418 Locust.

ESSEX COACH.
1—1924—Perfect; almost brand-new; cheap; terms. UNIVERSAL, 3401 Locust.

ESSEX COACH

Latest 1924 model; [illegible] 5941 Waterman av. (5)

Hudson Coach Only $975

[illegible] perfect; [illegible] 1805 Russell. (c)

MAXWELL 1924 COACH

Here is a car [illegible] a bigger bargain. [illegible]

YAHLEM
1035 N. GRAND BL.

Coupes For Sale

BUICK 6—Coupe; [illegible] beautiful. [illegible] (c)

[illegible] Cabany 7381J. [illegible] $500. (c89)

BUICK—1920 coupe; [illegible] $295; terms; [illegible]

CHEVROLET—1922; 4-pass. [illegible] examine; [illegible] Car Co. (c)

1923 Buick Sport Touring

[illegible] MONARCH (Coliseum Bldg.), Jefferson and Washington.

A KNOCK OUT BUICK 6 COUPE

[illegible] can't tell [illegible] special [illegible] It [illegible] cord tires, [illegible] your upholstering like new. Don't [illegible] that's a treat in itself. Today for less than half: $1150 takes it. You can't beat it, so don't waste time trying. Come at once and trade in your old car. Any terms.

YAHLEM
1035 N. GRAND BL.

CHEVROLET—'23 coupe; utility model; paint good; in splendid condition; priced very low; terms; trades. Tate Motor Co., Inc., 3041-43 Locust.

CHEVROLET—Coupe de luxe; 4-passenger, 25 model; equipped with all accessories; used about 30 days; 90-day guarantee. 5037 Delmar. (c89)

CHEVROLET coupe, 1920, $125; tires first-class; good mechanical condition; extras; must sell at once. Parkview 1678J. (c6)

CHEVROLET—Coupes, 1922s and '23; very best of cord tires; 3 to select from; best of condition mechanically and all extras; small cash payments, balance monthly. Huber Motor Car Co., 2601 Locust; open evenings. (c)

Chevrolet Coupe

Been used very little; it's like new; guaranteed mechanically; front and rear bumper; only $425; year to pay. OLIVE MOTOR, 2910 Washington. Open evenings. (c4)

DODGE—4-passenger coupe; a good closed car for $450; cash or terms. St. Louis Flint, 3320 Locust. Bomont 3350.

DODGE COUPE.
1—1922—$445; elegant; come, drive; trade, terms.
UNIVERSAL, 3401 Locust.

DODGE—Late 1923 coupe, special 4-pass.; disc wheels; perfect tires, like new; see it drive it; big bargain; easy terms; open nights. Graupner, 3418 Locust.

DODGE—Coupe; late model; small 4-passenger; refinished, rebuilt; extras; very classy; big bargain; condition guaranteed; terms very desirable. Open evenings. SOUTH SIDE BUICK, 2646 LAFAYETTE.

DODGE BROTHERS—4-passenger coupe; this beautiful 1923 coupe driven only a few thousand miles; we have carefully inspected this car before offering it for sale; even slightly worn parts have been replaced and this car is in A1 shape mechanically; the original cord tires show very little wear; the appearance speaks for itself; fully equipped, including bumper, disc wheels, spare tire, etc.; offered at a saving to you; terms; trade. Tate Motor Co., Inc., 3041-43 Locust.

FORD—Coupe; $150. Call Maloney Garage, 2900 Easton. (4)

FORDS—8 coupes, 1921 to 1924; perfect; $125 to $275. 1905 Locust. (c7)

FORD—Excellent condition; 1921 model; $235 cash. 336 Planters Bldg. (4)

FORD—Coupe; good motor; $40. Ford coupe, $195; terms. 1803 Park. (c6)

FORD—Coupe; real bargain, $195; terms, trade. 1803 Park av. (c6)

FORDS—Coupes, 15; 1922-24; $95 up; extras; trade, terms. 2735 Olive. (c89)

FORDS—Coupes; all models; all bargains; $50-$75 down; terms. 4464 Easotn. (c4)

FORD—Coupe, 1922; wonderfully cheap. Koenig, 2651 Lafayette; open nights. (c)

FORD—Coupe, 1924; like new; terms. 2534 Salisbury. (c5)

FORD—1924 coupe, perfect condition, $450; terms. 1805 Russell. (c)

FORD—Coupe; beautiful car; $195; easy terms, trade. 3520 Easton. (c6)

FORD—Coupe, 4-pass. De Luxe, 1923, $290. 1805 Russell. (c)

FORDS—10 coupes; real bargains; easy terms, trade. 3520 Easton. (c6)

FORD—Coupe; late '22; snubbers, lock wheel, 2 new tires, good paint; $225. Parkview 1779. (c6)

FORD—Coupe; $160; very easy terms. Tevis, Ford Dealers, 3003-05 Locust. Open Sunday and evenings. (c6)

FORD—Coupe; in first-class condition; newly painted; only $195; terms. Mendenhall, 2323 Locust. Open evenings. (c1)

FORDS—Coupes; several 1922, 1923 and 1924 models; $150 to $400; terms. Hy. L. Kuhlman Auto Sales, 5149-51 Easton. (c4)

FORD—Coupes, 1922, 1923; real bargains; very desirable cars; easy terms; $225 up. Open evenings. SOUTH SIDE BUICK, 2646 LAFAYETTE.

FORD—Coupe; 1924; like new; all extras; $425; 1 for $450; 1 bumper, lock wheel, everything complete. $235; one, $195. Williams, of course, 4127 Olive. (c4)

FOOD—Coupe, late 1923; repainted and overhauled; priced low for quick sale. St. Louis Flint, 3320 Locust. Bomont 3350.

FORD—Coupe; late model; cord tires; $155; terms.
GRINHAM-JOHNSON,
1163 S. Kingshighway. Grand 7470.

FORD—Coupes; late models; equipped with closed metal sample case on rear; ideal for salesmen or light delivery use; terms; trade. Tate Motor Co., Inc., 3041-43 Locust.

FORD COUPES.
1—1924—2000 miles; $150 extras.
1—1923—Like new; cheap.
1—1922—Sacrificing; come, drive them; trade, terms.
UNIVERSAL, 3401 Locust.

FORD COUPES

New and used; several late models; $225 up; trade, terms. 3114 Cass.

5 FORD COUPES 1924

All like new; wonderful assortment; trade any make.
MONARCH (Coliseum Bldg.), Jefferson and Washington.

Ford Coupe—Late Model

With all the extras you can put on; mechanically A1; good rubber; price $140 down, balance 10 months.
WEST SIDE BUICK AUTO CO., Bomont 856. 3040 Locust. Open Sunday and evenings.

FORD COUPES

Ten Ford coupes to pick from; late models; all equipped; $50 down, balance year to pay. OLIVE MOTOR, 2910 Washington. Open evenings. (c4)

1924 FORD COUPE Practically Brand New

With $100 worth of extras. 'Nuff told! Make me an offer.
YAHLEM
1035 N. GRAND BL.

FORDS

We have a complete line of Fords, from $85 up. All in good running condition. Several have been repainted. It will pay you to see these cars. They are priced very low.
FLINT MOTOR CAR CO.
4710 Delmar Bl.
Open Sunday and Evenings. (c60)

Coupes For Sale

TIGHT SHOES CORNS? BUNIONS

Give your feet a rest and drive one of Yahlem's wonderful bargains. Ford coupe, $195; Chevrolet coupe, $195; Nash touring, $165, and hundreds of others; cash, terms or trade; come early.
YAHLEM
1035 N. Grand.

1923 GARDNER COUPE

Age and condition guaranteed; more real dependable comfort than any new car you can buy for $750; on terms and one-day trial; always open. MOUND CITY AUTO CO., 2007 Locust. Bomont 767.

HUDSON—Beautiful coupe, perfect condition; $385; open evenings. 1805 Russell. (c)

HUPMOBILE—Coupe; late 1923; 4-passenger; every desirable extra; see most wonderful 4-cylinder closed car; price very low. Williams, of course, 4127 Olive.

MAXWELL—1922 coupe, 4-pass., former owner did not pay, repossessed; sell quick for charges; very easy terms; open nights. Graupner, 3418 Locust.

NASH—Coupe; 4-passenger; perfect condition; bargain. 2534 Salisbury. (c5)

ANOTHER KNOCKOUT! NASH-6 COUPE

In looks, economy, thorough satisfaction and pride, you can't beat the Nash. This one, especially, has all the qualities of the much-more-expensive car. Comfy and cozy. Not a worry in it. Make an offer. $450? It's yours. Terms, too. That's Yahlem's way.
YAHLEM
1035 N. GRAND BL.

OAKLAND—5-passenger coupe, in excellent condition; with seat covers and lots of other accessories. St. Louis Flint, 3320 Locust. Bomont 3350.

OLDSMOBILE—Latest 1922 coupe; like new; real bargain; $195 down; trade. 2340 Olive st. (7)

OLDSMOBILE—Coupe, 1921; 4-passenger; classy; $225; terms, trade. 716 N. Vandeventer. (c5)

OLDSMOBILE—4-passenger coupe; late model; light 8; repainted and overhauled, just like new. St. Louis Flint, 3320 Locust. Bomont 3350.

OLDSMOBILE—Coupe, 1922; 4-pass.; repainted and in excellent mechanical shape; must sell quick; price low. MAC CARTHY-ARCHER AUTOMOBILE CO., 439 N. Euclid. Forest 626.

STUDEBAKER COUPE.
1—1923—$765; like new; come, drive; trade, terms.
UNIVERSAL, 3401 Locust.

WILLYS-KNIGHT 1923 COUPE-SEDAN
Run only 9800 miles; new tires; two bumpers; splendid condition; $1200; pay only $300 down, balance 10 months.
WILLYS-OVERLAND FACTORY BRANCH
Bomont 78. 2310 Locust. (c6)

Roadsters For Sale

BUICK—Black sport, 1924; new; $1050; trade; bargain. 2224 S. Broadway.

BUICK 6—Roadster, 1920; winter top, perfect, $285. 1805 Russell. (c)

BUICK—Roadster 6; rebuilt, refinished; 2 tops; big bargain; Buick guarantee; swell looker; trade; terms. Open evenings. SOUTH SIDE BUICK, 2646 LAFAYETTE.

BUICK WONDER

Roadster, $325. As snappy a little speed boat as you could want. No joke. If you want class, looks, reliability and a good name at a real price, grab this. Terms.
YAHLEM
1035 N. GRAND BL.

CHEVROLET ROADSTER

Latest model; condition like new; Goodyear all-weather tread cord tires; disc wheels, Johnson lock and wheel; step plates; must sell at once. No use for same. Phone Parkview 2234W. H. BLUM, 5842 Cabanne av., first floor east. Sunday, 9 a. m. to 1 p. m. (c60)

DODGE—Roadster; good condition; reasonable; make good light truck; phone evenings. Grand 6287R. (c6)

DODGE—1922 roadster; rebuilt complete; new top, new paint, new cord tires, wire wheels; prettiest in city; big bargain; open nights. Graupner, 3418 Locust.

DODGE BROTHERS—Rebuilt roadster; high hood type; appearance speaks for itself; we guarantee the mechanical condition; terms; trades. Tate Motor Co., Inc., 3041-43 Locust.

1923 DODGE SEDAN

A special for today. PRINCETON MOTOR, Used Car Dept., on Gravois, near Grand. (c)

FLOCK OF ROADSTERS ALL PRICES

For instance:

Dodge	$ 98
Stephens	165
Nash	250
Maxwell	135
Chevrolet	150
Overland	135

Wait!!
You haven't heard nothing yet! $25, $35, $50 down and a year to pay. Now it's complete. Choose yours and go home happy!
YAHLEM
1035 N. Grand.

FORD—Roadster; 1923; like new; $195; terms, trade. 4464 Easton. (c4)

FORDS—Roadsters; 8 late models; $65 up; trade; terms. 2735 Olive. (c89)

FORDS—6 roadsters, 1921 to 1924; perfect shape, $125 to $275. 1905 Locust. (c7)

FORD—Roadster, 1923; tires, appearance and mechanically 95 per cent; numerous accessories; $235; terms. Woods, 3933 Olive st. (c6)

HUDSON—Speedster; 6 tires; many extras; repainted and nickeled; classiest in town; $595; terms; trade. 716 N. Vandeventer. (c5)

MARMON—4-passenger speedster; almost new; 60 per cent off cost price. Inquire 1603 Hodiamont. (c76)

STUDEBAKER ROADSTER.
1—1923—Special 6; $785; try to compare; drive it; trade, terms.
UNIVERSAL, 3401 Locust.

WILLYS-KNIGHT ROADSTER.
1923; looks and runs like new; bargain; $800; pay only $200 down; balance 10 months.
WILLYS-OVERLAND FACTORY BRANCH
Bomont 78. 2310 Locust. (c6)

EVERYBODY'S CRAZY

For this little Chevrolet roadster; only run a short time; like new; comfy, speedy; priced real low—$375, on terms. Don't overlook this in your search for real bargains.
YAHLEM
1035 N. Grand.

Sedans For Sale

$1800 SEDAN, $198

Allen 4; clean-looking throughout; motor starts and runs fine; good tires; why hesitate; come in and see what great value for such low price. Terms. Always open. WILSON MOTOR CAR CO., 2921-27 Locust.

AUBURN—7-passenger sedan; a good car for a service driver; terms or trade. St. Louis Flint, 3320 Locust. Bomont 3350.

CHEAP GASOLINE
Ought to make you want a Chandler. My Chandler sedan is for sale; Pike's Peak motor, privately owned; always driven with care and kept in prime condition; the terms will suit you. See Cromwell.
CROMWELL BUSINESS SERVICE,
1224-5 International Life Bldg. (c)

CHEVROLET SEDAN.
1—1923—$545; try to compare; drive it; trade, terms.
UNIVERSAL, 3401 Locust.

CHEVROLET SEDAN.
Superior model, in very best condition; cord tires; lock wheel, front and rear bumpers, spare time, mirror, step plates; a bargain. 3705 Manola av., Kenwood Springs.

1923 CHEVROLET SEDAN.
Excellent condition; ready to serve you; bargain; $525; pay only $135 down, balance 10 months.
WILLYS-OVERLAND FACTORY BRANCH
Bomont 78. 2310 Locust. (c6)

Chevrolet Sedan—Late Model

Refinished and in A1 condition; the kind you want for this time of the year; terms $150 down, [illegible]
WEST SIDE BUICK AUTO CO.,
Bomont 856. 3040 Locust.

WHO GETS IT? Chevrolet Touring, $375

And a few others at knockout prices. This one's like new; needs nothing but gas, water and oil, and drive her out; name your terms. Yahlem never argues. Come quick.
YAHLEM
1035 N. Grand.

DODGE—Sedans; 2; like new; new paint; extra good terms. 4464 Easton. (c4)

DODGE—Sedan; perfect condition; cash only; owner leaving city. 879 Greely av., Webster Groves. Webster 1447W. (c4)

DODGE SEDAN.
1—1921—$275; try to equal; come, drive; trade, terms.
UNIVERSAL, 3401 Locust.

Sedans For Sale

DODGE—Sedan; fine condition; nice appearance; exceptional value; $350. 5896 Highland av. (4)

DODGE—1920, 2-door sedan; OK mechanically; sacrifice, $50 cash, balance terms or trade. Woods, 3933 Olive. (c6)

Dodge Sedan, 1924

Like new in every respect; only run a couple of thousand miles, with lots of useful accessories; will sell at a great sacrifice; year to pay. OLIVE MOTOR, 2910 Washington. Open evenings. (c4)

DORT-4 SEDAN

Late model; slight use by careful family; new tires, paint and upholstering like new; very complete equipment; half price for quick action; that's our policy; quick turnovers are what counts; we make it interesting. Fine cars at low prices; terms to suit; always open.
WILSON MOTOR CAR CO., 2921-27 Locust

FLINT SEDAN.
1—1924—Brand-new; save $400; trade, terms.
UNIVERSAL, 3401 Locust.

FORD—Sedan; 1921; excellent condition; $135; $50 down. 4464 Easton. (c4)

FORDS—20 sedans; real bargains; terms, trade. 3520 Easton. (c6)

FORDS—10 sedans; real bargains; easy terms; trade. 1803 Park av. (c6)

FORD—1922 sedan; like new; many extras; $225; terms. 1905 Locust. (c7)

FORD—Sedan; 1923; like new; $245; $75 down; trade. 4464 Easton. (c4)

FORD—1924 model 4-door sedan. 4401 Manchester. (c4)

FORD—Tudor sedan; 1924; like new; $495; easy terms, trade. 3520 Easton. (c6)

FORD—Sedan, 1919 model; $85. Tevis, Ford Dealers, 3003-05 Locust. Open evenings and Sundays. (c6)

FORD—Four-door sedan; perfect condition; extras; sacrifice; $325. Call morning. Brevort Hotel. Mr. Rich. (5)

FORD—Sedan; 1921 motor; rebuilt; guaranteed; Hasslers, other extras; bargain. 1127 Walton.

FORD—Sedan; condition very good; many extras; original paint. 4647 Cottage. (c4)

FORD—Sedan, 1923 model; used very little; first-class condition; bargain. 42 Peck st. (c)

FRANKLIN—Brougham; excellent condition; must sell. 5376 Ashland. Delmar 4182R. (5)

1924 FORD SEDAN

2 door and 4 door, like new; terms.
MONARCH (Coliseum Bldg.),
Jefferson and Washington.

FORD SEDAN—4 DOORS

Ford sedan, brand-new, 1925; blue upholstering; motor number over 10,000,000; sell under list if sold at once; trade; easy terms. KUHLMANN MOTOR SALES, 3114-16-18 Cass.

4-DOOR FORD SEDAN

What can you say about a Ford except that it's the best allround economical automobile made. But here's another angle. This one sell for $495 and on terms. Can you beat it? I guess not. Nor even tie it. It's a Yahlem bargain.
YAHLEM
1035 N. GRAND BL.

Gardner Sedan A RARE BARGAIN

Gaze on this and be convinced that you can still buy merchandise for 50c on the dollar. Of course, only at Yahlem's. This is a 1923 and is knocked down to $950. What a dream! What a bargain. Ladies all love a Gardner sedan. Bring your wife along. Terms or trade. Don't forget, this car is as good as new. Has cord tires and all the trimmings. Come early. Open all day.
YAHLEM
1035 N. GRAND BL.

H. C. S.—Sedan; repainted and overhauled, new tires; runs and looks like a new car. Here is a wonderful bargain in high-grade job. MAC CARTHY-ARCHER AUTOMOBILE CO., 439 N. Euclid. Forest 626. (c62)

Hupmobile SEDAN

Just the car for the family all year around. Dependable, reliable, economical. Liberal terms. Buy NOW.
WEBER IMPLEMENT & AUTOMOBILE CO.
19th and Locust Sts.
5000 Gravois 3116 Locust Bl.
21st & Pine Sts. 7225 Manchester
Hup Distributors Since 1914 (c58)

A DREAM MOON SEDAN

A rare opportunity to buy an excellent automobile almost brand new. Painted a gorgeous marine blue, trimmed in gold. Disc wheels, cord tires, bumpers, special dimmers, excellent upholstery; run only 5000 miles. The possession of this beautiful mechanism will make you feel 10 years younger. If your wife sees it, you're sold, no doubt about it. You can travel with the swellest with this distinctive car. It's selling today for $1150—cash, terms or trade. This is one of the things that makes competition gasp. Come early.
YAHLEM
1035 N. GRAND BL.

OVERLAND—Sedan; Champion model, 1924; just like new; cheap. Koenig, 2651 Lafayette; open nights. (c)

STUDEBAKER—Light 6 sedan; reconditioned and repainted; exceptionally good condition. J. M. Lederer & Co., Willys-Knight and Overland Dealers, 2926-28 Locust. (c4)

Studebaker 6 Sedan THINK OF IT! $1075

No use telling you about the Studebakers. Ask any tourist. Will stand more punishment than you can give it. This peachy sedan is in wonderful condition. Snappy paint job, disc wheels, accessories, comfortable upholstering. Looks like a million dollars—in fact, a millionaire owned it. Only Yahlem can offer such high-class merchandise at such ridiculous low prices. You get the gravy. Come and name your terms.
YAHLEM
1035 N. GRAND BL.

WILLYS-KNIGHT—Sedan; late model; wonderful condition; will give new car guarantee on same. J. M. Lederer Co., Willys-Knight and Overland Dealers, 2926-28 Locust. (c4)

WILLYS-KNIGHT — Coupe sedan; has been driven 300 miles as a demonstrator; new car buyer, come in and see this clean job if you want to save some money. Motor Sales Co., 908 Chestnut st.

WILLYS-KNIGHT SEDAN.
Splendid condition in every respect; bargain at $850; pay only $225 down, balance 10 months.
WILLYS-OVERLAND FACTORY BRANCH
Bomont 78. 2310 Locust. (c6)

SEDANS! SEDANS! SEDANS! SEDANS!

All makes, all prices; like only Yahlem can sell and still stay in business! Come one, come all; it's Yahlem's party. Any terms, any reasonable deposit.
YAHLEM
1035 N. GRAND BL.

Touring Cars For Sale

AUBURN—5-passenger touring; repainted; first-class mechanical condition; terms or trade. St. Louis Flint, 3320 Locust. Bomont 3350.

BUICK 6—Touring, with winter top; perfect; $350; trade, terms. 1805 Russell.

BUICK—Touring, 1920; good tires and motor; $165, $50 down. 716 N. Vandeventer. (c5)

BUICKS—2 1922 and 1 1918, 6-cylinder tourings, both in excellent condition; price low for quick sale. St. Louis Flint, 3320 Locust. Bomont 3350.

BUICK TOURING.
1—1920—7-passenger; $275; try to compare; drive it; trade, terms.
UNIVERSAL, 3401 Locust.

BUICK—1924 touring; 4-wheel brakes, Rex winter enclosure; run 3000 miles; absolutely like new; bargain, $850; several 1923-1922; also 1922 4-cyl.; open nights. Graupner, 3418 Locust.

1924 BUICK TOURING

When better cars are built, Buick will build them. But when they can be sold cheaper, Yahlem will sell them. Don't have to talk much about a Buick and this one is nearly brand-new. Man alive, you gotta take a look at this one; $1150 makes it yours. If this doesn't tickle you you can't be suited. Come now before the crowd spies it. Terms.
YAHLEM
1035 N. GRAND BL.

Touring Cars For Sale

BUICK 6—Touring, A1 condition, $525; 10 other Buicks; easy terms. Open evenings. 1805 Russell. (c)

BUICK TOURINGS

We have several late models to choose from; all good, some better, at different prices. Always a good used car at
WEST SIDE BUICK AUTO CO.,
Bomont 856. 3040 Locust.
Open Sunday and evenings.

BUICK 1922 TOURING $495

Good, old reliable Buick. Good, old reliable Yahlem who sells it at $495 when he could get $200 more just as easy. Why buy a cheap new car when you can get this baby at a price? No use kidding, it's the grapes. New paint job, and tires, spare, bumper and all the dope. The one who gets this gets a knockout. It's a Buick—'nuff said. They never get old.
YAHLEM
1035 N. GRAND BL.

CADILLAC—7-passenger touring car; good condition; will sacrifice. 4221 W. Easton av.

CADILLAC—Also Stephens, model 24, sport phaetons; sacrifice for half; terms. 2340 Olive. (8)

CADILLAC—Touring; late style; repainted; $95 down; trade anything. 3441 Juniata. (c4)

CHALMERS SPORT.
1—1923—Like brand-new; $775; try to equal; terms, trade.
UNIVERSAL, 3401 Locust.

CHEVROLET—Touring; like new; runs perfect; 1923; bargain, trade; $95 down. 2340 Olive st. (7)

CHEVROLET—Touring, 1924, beautiful, $390; perfect; terms; trade; others 1805 Russell. (c)

CHEVROLET—Touring, 1921; bargain; $60; 1921 Ford touring, $95; terms, trade. 1803 Park av. (c6)

CHEVROLET—Touring; good tires and motor; $125; $40 down. 716 N. Vandeventer. (c5)

CHEVROLET—Touring; winter top; private owner; fully equipped; good as new. Weiss Merc., 2620 Franklin.

CHEVROLET—1923, touring, A1, $285; many others. Open evenings. 1805 Russell. (c)

CHEVROLET—Touring, 1924; many extras; car A1; $295; terms, trade. 716 N. Vandeventer. (c5)

CHEVROLET—Late model touring; $80 down, balance easy terms. St. Louis Flint, 3320 Locust. Bomont 3350.

CHEVROLET—Touring; 1923; good shape; $300; terms.
GRINHAM-JOHNSON,
1163 S. Kingshighway. Grand 7470

CHEVROLET TOURING.
1—1923—Like new; cheap; come, drive it; terms, trade.
UNIVERSAL, 3401 Locust.

CHEVROLET TOURING

Demonstrator; latest model, Johnson lock, large wheel, front bumper, parking light, etc.; save $125; terms, $100 down, balance 12 months. See H. Rahmberg.
FLINT MOTOR CAR CO.
4710 Delmar Bl.
Open all day Sunday and evenings. (c60)

CHEVROLET TOURING

Superior model, in fine running condition, painted pretty shade blue, with nickel radiator. Practically new tires. A beautiful car—priced right.
FLINT MOTOR CAR CO.
4710 Delmar Bl.
Open all day Sunday and evenings. (c60)

ATTA BOY!! CLEVELAND SPORT TOUR.

'Nuf said! The niftiest car on the street. Run? Like a scared rabbit. Looks? Say, your girl will love you to death. Price? We're not joking; $490 delivered. On terms, too. Why so cheap? Because Yahlem wants to sell 200 cars this month. He'll do it, too. A real bargain, men. I mean it.
YAHLEM
1035 N. GRAND BL.

COLE—1922, sport touring; accessories too numerous to mention; mechanically O K; terms, trade. Woods, 3933 Olive. (c6)

DODGE—Touring; 1920; like new; only $75 down. 3441 Juniata. (c4)

DODGE—Touring car; good condition; $75. 3005 Locust. (c4)

DODGE—Touring car; in first-class condition; must sell; $100. 2860 McNair.

DODGE—Touring car; A1 condition; $100 down, balance easy. Riefling's, 2315 Olive. (c5)

DODGE—1922 touring; must sell immediately and can arrange terms. 3012 North Market. (c76)

DODGE—Touring, 1920; this care same as new, $195; terms. 716 N. Vandeventer. (c5)

DODGE — Sport touring; latest 1924, nearly new; run 1200 miles; small disc wheels, full size balloon tires; easy terms; open nights. Graupner, 3418 Locust.

DODGE BROTHERS—Touring cars; all models at low prices; buy that Dodge from the only Dodge Brothers dealers in St. Louis; terms; trades. Tate Motor Co., Inc., 3041-43 Locust.

ONCE UPON A TIME

A man set out to buck Yahlem and offered his Dodge touring at one-third of what it cost him. What happened to him after he read "Yahlem sells Dodge touring for $98 on terms" is what makes cemetery companies profitable.
YAHLEM
1035 N. Grand.

CAN YOU READ? CAN YOU TAKE?

Then grab this Dodge touring; runs swell! only $45 down; $175 takes it. Who gets it? Terms.
YAHLEM
1035 N. Grand.

DORT—1923 touring; former owner did not pay, repossessed; sell quick for charges; solid and perfect; easy terms; open nights. Graupner, 3418 Locust.

1924 DORT-6

Touring; sport model with lots of extras; only best care as demonstrator; 90-day new-car guarantee; will sell quick; what are we offered, and terms? Always open. WILSON MOTOR CAR CO., 2921-27 Locust

DURANT—Touring, 1922; bargain; terms.
GRINHAM-JOHNSON,
1163 S. Kingshighway. Grand 7470

DURANTS—1 sport touring, 1 touring; both late models, in good condition and priced very low. St. Louis Flint, 3320 Locust. Bomont 3350.

DURANT—1923; 6-cyl. sport touring; painted maroon with khaki top; biflex bumpers; runs and looks same as new; can be had for one-third off list; terms; trade. Woods, 3933 Olive st. (c6)

ESSEX—Touring; like new; $95 down; trade anything. 3441 Juniata. (c4)

ESSEX—Touring; late 1921; new tires, motor rebuilt, newly painted; economical light car. Williams, of course, 4127 Olive. (c4)

ESSEX—Tourings; $195, $495; 1922, $59 down; refinished new; trade. 2340 Olive st. (7)

FORD—Touring, $50; looks fair, runs good. 1443A Chambers st.

FORD—Touring; late model; $35 down. 3441 Juniata. (c4)

FORD—Touring car; only $50. 3520 Easton av. (c6)

FORD—Touring, 1923; A1 condition; lots of extras; will sacrifice. 520 Spruce.

FORDS—20 tourings; some real bargains; easy terms; trade. 1803 Park. (c6)

FORDS—Tourings, 25; 1921-24; $65 up; trade, terms. 2735 Olive. (c89)

FORD—Touring; 1921; real buy; $70. 1803 Park av. (c6)

FORD—Touring car, 1924; like new; $295; easy terms; trade. 1803 Park av. (c6)

FORD—Touring; 1924; like new; $250; terms, trade. 4464 Easton. (c4)

FORDS—30 touring cars; real bargains; easy terms, trade. 3520 Easton. (c6)

FORD—Touring, 1924; fully equipped; $325; terms. 2534 Salisbury. (c5)

FORDS—Ten tourings, 1921 to 1924; extras; $65 to $275. 1905 Locust. (c7)

FORDS—Tourings; ten; 1921-22-23-24; $100 to $265; easy terms. Hy. L. Kuhlman Auto Sales, 5149-51 Easton. (c4)

FORDS—Touring cars; 1924, $275; 1923, $225; 1922, $175; 1921, $150; 1919, $75; real bargains; terms. 3114 Cass.

FORD—Touring; 1923; starter; newly painted; runs perfectly; only $175. 4965 Lotus av. (59)

FORD—Touring, 1921; starter and demountables; $165; terms.
GRINHAM-JOHNSON,
1163 S. Kingshighway. Grand 7470.

FORD—Tourings, 1921, 1922, 1923; very desirable cars; all in fine shape; $165 to $275; easy terms. Open evenings. SOUTH SIDE BUICK, 2646 LAFAYETTE

FORD—Touring; late 1923; Hasslers, lock wheel, new tires; excellent condition. For something good see Williams, of course, 4127 Olive. (c4)

FORD—Touring, 1924, priced low for quick sale; terms or cash.
ST. LOUIS FLINT,
3320 Locust. Bomont 3350. (c)

FORD—1922 model touring; new paint, shock absorbers, lock wheel, good tires; no use for same; will sacrifice to first buyer; terms. 901 Walton. (c)

Touring Cars For Sale

FORDS—Chevrolets, Buicks, Studebakers, Marmons, etc., also coupes, roadsters and sedans, all late models; $25 down and up; trade. 3441 Juniata. Sid. 3403. (c8)

FORDS—See Mendenhall, we have all styles and models, real bargains, reasonable terms. 2323 Locust; open evenings. (c8)

Fords Almost Free!! 100 FORDS, ANY PRICE!!

Yahlem tried to buy all the Fords in town. Now he's passing them out like hot cakes. He might even be losing a little money on 'em. Who can tell?
1918 to 1922 cars. Pay $10, $15, $25 or $35 down and $3 to $5 weekly. Another name for Yahlem is "The Used Ford King!"
YAHLEM
1035 N. GRAND BL.

Feast Your Eyes!! Satisfy That Desire!! Don't Hurt the Bank Roll!!

Ford	$50
Chevrolet	$65
Maxwell	$75
Overland	$85
Oakland	$150
Reo	$190
Stephens	$165
Hudson	$85
Nash	$150
Dodge	$98

If these prices aren't cheap enough, name your own, by gum! Pay a small deposit and $3 to $5 a week. Yahlem says: "Every car must go!" You save the money.
YAHLEM
1035 N. GRAND BL.

FORDS

We have a complete line of Fords, from $85 up. All in good running condition. Several have been repainted. It will pay you to see these cars. They are priced very low.
FLINT MOTOR CAR CO.
4710 Delmar Bl.
Open Sunday and Evenings. (c60)

GARDNER—Touring; 1921; good motor, good rubber; bargain; terms, trade. 4464 Easton. (c4)

GARDNER—Latest 1922 touring; perfect; $95 down; trade anything; diamonds; furniture. 2340 Olive st. (7)

1921 GARDNER TOURING.
Looks good; runs good; $275; pay only $70 down; balance 10 months.
WILLYS-OVERLAND FACTORY BRANCH
Bomont 78. 2310 Locust. (c6)

GARDNER TOURINGS

From 1920 to 1924 models; rebuilt and guaranteed for 30 days; one day free trial. Also Gardner roadsters; sold on same conditions; always open. MOUND CITY AUTO CO., 2007 Locust. Bom. 767.

1923 GARDNER SPORT

Touring; one of those snappy little blue sport cars, with the famous five bearing motor; cost $1200; $750; on terms; one day trial and 30-day guarantee takes it; always open. Bomont 767. MOUND CITY AUTO CO., 2007 Locust.

TODAY'S BEST BET Gardner Sport, $695

Yahlem always has bargains, but sometimes they're better than ever. This is undoubtedly the season's biggest cinch. You all know the Gardner, made in St. Louis, travels over the world. Disc wheels, cord tires, bumper, painted a soft Nile green; has 5-bearing motor. A peach—a knockout. Easily worth $400 more, but Yahlem's looking for a record. Don't miss it. You can always hold it with a deposit. Any reasonable terms.
YAHLEM
1035 N. GRAND BL.

HAYNES—5-pass. touring; appearance, tires and mechanically good; $50 cash and terms; trade. Woods, 3933 Olive. (c6)

HAYNES—1922 touring; appearance and performance will equal that of a new car; worth $850; will take $550; terms; or trade. Woods, 3933 Olive. (c6)

H. C. S.—Touring; latest model; repainted; in perfect mechanical condition; guaranteed same as new; a beautiful high-grade job at a real bargain. MAC CARTHY-ARCHER AUTOMOBILE CO., 439 N. Euclid. Forest 626.

HUDSON—Speedster, 1923; like new; sacrifice; terms; trade. 3441 Juniata. (c4)

HUDSON—1920 touring; runs good; big bargain; $195; drive it; easy terms; open nights. Graupner, 3418 Locust.

HUDSON TOURING.
1—1923—$785; where is its equal? Drive it; trade, terms.
UNIVERSAL, 3401 Locust.

HUPMOBILE—1925 brand-new touring; never used; save $200; terms if desired. 5080 Delmar. (c5)

HUPMOBILE—Touring; good condition; newly painted; bargain; terms. 2534 Salisbury. (c5)

HUPMOBILE—Touring; 1924; most desirable dependable car; economical; wonderful savings; will serve as new. Williams, of course, 4127 Olive. (c4)

HUPMOBILE—Late model touring, with new Rex California top; an ideal car for winter. St. Louis Flint, 3320 Locust. Bomont 3350.

HUPMOBILE TOURING.
1—1921—Elegant shape; try it; terms, trade.
UNIVERSAL, 3401 Locust.

Hupmobile TOURING CARS

Invest in a good Hup and be satisfied. Our cars thoroughly overhauled. Liberal terms.
WEBER IMPLEMENT & AUTOMOBILE CO.
19th and Locust Sts.
21st & Pine Sts. 7225 Manchester
5000 Gravois 3116 Locust Bl.
Hup Distributors Since 1914 (c58)

JEWETT—Sport touring; repainted and overhauled; will sell at a sacrifice. St. Louis Flint, 3320 Locust. Bomont 3350

MAXWELL—Sport touring; in excellent condition; a late model and priced very low. St. Louis Flint, 3320 Locust. Bomont 3350.

1923 MAXWELL TOURING

You can't imagine a car like it at $495, on terms; disc wheels, repainted, solid motor; looks like a new car; always open. MOUND CITY AUTO CO., 2007 Locust. Bomont 767.

When a Man's Married HIS TROUBLES BEGIN

But he can end all domestic grief by taking the wife around to her mamma's in this knock-out Moon Sport Touring, and when he tells her the price—$590—she'll just flop all over him. That's the truth. Everything on it from soup to nuts. Cord tires, bumpers, swell lamps, beautiful paint job. It's a home-maker. See it. Then you'll grab it. Terms or trade.
YAHLEM
1035 N. GRAND BL.

MARMON 34—Touring; rebuilt, real beauty; $285 down; trade. 3441 Juniata. (c4)

NASH—Touring 4-passenger sport; repainted; wonderful bargain. Koenig, 2651 Lafayette; open nights. (c)

NASH—Touring; runs good, extras; bargain; $195; $68 down, trade anything. 2340 Olive st. (7)

OAKLAND—5-pass. touring, appearance and performance same as new; $130 cash and terms. Woods, 3933 Olive. (c6)

OAKLAND TOURING, $395

For concentrated joy, this is the king pin. Anything that is good, and is cheap, is a joymaker. I claim this Oakland will make a friend. Excellent condition; good paint job; terms.
YAHLEM
1035 N. Grand.

OLDSMOBILE 6—'24 touring; driven very little; this is your opportunity to save several hundred dollars; terms; trades. Tate Motor Co., Inc., 3041-43 Locust.

Extraordinary Value OLDS SPORT TOURING

For little more than the price of a Ford you can own this classy sport touring. It's been repainted a ravishing peacock blue. Cord tires; mechanically perfect. Runs like a clock with no noise but the wind. Takes you everywhere, even into society. Specially priced in this sale at $595, on terms. If you don't go wild about it we miss our guess. It's going to be among the first to go. Come early.
YAHLEM
1035 N. GRAND BL.

OVERLAND—Touring, 1922; new tires, battery; motor perfect; $200. Lindell 6474. (4)

Touring Cars For Sale

OVERLAND—Baby 4 touring, 1922, [illegible] tires and paint, motor and car [illegible] $225; terms; trade. 716 N. Vandeventer.

OVERLAND—Touring; de luxe [illegible] has been driven less than 500 [illegible] new car buyer, here's your chance to [illegible] some money; investigate. Motor [illegible] Co., 908 Chestnut st.

5 BABY OVERLANDS $150 AND UP

These tourings are wizards for [illegible] Light on gas and oil; make big mileage at small cost. Even if you own a car you can afford another. Also Fords and Chevrolets. Don't forget, Yahlem is the [illegible] wrecker.
YAHLEM
1035 N. GRAND BL.

1924 OVERLAND TOURING TALK ABOUT SNAPS

Hold it, Deacon! This is giving [illegible] away. Can't help it, though. $350 is what Yahlem said. Maybe he made a mistake, maybe he meant $550—but the $350 price goes. You know that is a lead pipe cinch. Excellent condition and dirt cheap. Don't delay. Come now. Tomorrow may be too late.
YAHLEM
1035 N. GRAND BL.

PACKARD—Touring; second series; [illegible] condition; sell for balance of mortgage. Williams, of course, 4127 Olive.

PACKARD—Sport, single 6, latest [illegible] model, disc wheels; like new; must sell. 4350 De Tonty.

PAIGE DE LUXE PAGE YAHLEM

World's famous 80 h. p. sport touring. Built like a racing car—long, racy lines, low and compact. Painted canary yellow, makes 75 on high. The bee's knees with ruffles. All yours for $375. Sure it's a shame—but you should worry. Just hurry.
YAHLEM
1035 N. GRAND BL.

STEVENS—1921 touring; good condition. 2016 Mallinckrodt.

STEPHENS—Touring, 4-passenger [illegible] wonderful; 5 new tires; bargain. Koenig, 2651 Lafayette; open nights.

STUDEBAKER—Late model special 6 touring; price low for quick sale. St. Louis Flint, 3320 Locust. Bomont 3350.

STUDEBAKER—Touring; good [illegible] trade for Ford roadster or coupe. Grand 2424M.

STUDEBAKER—Light 6, $275; $75 down; perfect; trade anything; hurry. 2340 Olive.

STUDEBAKER—Big 6 touring; must be sold; need room, $325; terms; trade. Woods, 3933 Olive st.

STUDEBAKER — Touring; good [illegible] trade for Ford roadster or coupe. Grand 2424M.

STUDEBAKER—Brand-new, 1924, light 6 touring, never been run; a brand-new car at a used-car price; see this; terms. Huber Motor Car Co., 2601 Locust; open evenings. (c)

STUDEBAKER TOURINGS.
1—1924—Brand-new special 6; bargain.
1—1923—Special 6; $735; a buy.
1—1924—Light 6; brand-new; bargain.
1—1923—Light 6; nearly new; a buy.
Come, try them; trade, terms.
UNIVERSAL, 3401 Locust.

STUTZ—Green, touring; motor perfect; reasonable. 718 N. Taylor.

STUTZ—Tourings; $195, $595, 1922; $100 down; bargain; renewed; trade anything. 2340 Olive st.

STUTZ TOURING

How often do you get a chance at the famous Stutz at a price of $350? Only occasionally, and then at Yahlem's. This just came in Saturday and it's going out today. Wonderful condition. Powerful, majestic. Name your terms and make a quick deal.
YAHLEM
1035 N. GRAND BL.

VELIE—Touring, late 1923; practically new; sacrifice. Koenig, 2651 Lafayette; open nights.

WESTCOTT—Touring; late model; newly painted; will be sold at a bargain price. 3416 Virginia.

WILLYS-KNIGHT—Touring; 1924 model; driven little over 2000 miles; new car guarantee on this car; an exceptional buy. J. M. Lederer & Co., Willys-Knight and Overland Dealers, 2926-28 Locust.

WILLYS-KNIGHT—Touring; late model; priced right for quick sale; this is the biggest bargain in the city for the money. Investigate. Motor Sales Co., 908 Chestnut st.

AUTOMOBILES—40 touring cars and closed cars; real bargains; easy terms; trade. 1803 Park av.

TOURING and closed car bargains; easy terms; trade. 3520 Easton.

Trucks for Sale

CHEVROLET—1½-ton truck; [illegible] good body, new paint; cheap; trade. [illegible] Warren.

FORD—Truck, panel body; good serviceable car; $45; terms. 4464 Easton.

FORD—1-ton truck, 1923; coal body; like new; $295; terms. 3520 Easton.

FORD—Truck; light delivery, closed body; used 3 weeks. Riefling's, 2315 Olive.

FORDS—New trucks and Riefling bodies; 2 years to pay. Riefling's, 2315 Olive.

FORDS—Coal trucks, on easy weekly or monthly payments. Riefling's, 2315 Olive.

FORD—½-ton truck; panel body; good condition; cheap. 2722 N. Broadway. Tyler 209.

FORD TRUCK—1 ton, for hire; day, week or contract. 3663 Laclede. Lindell 2152M.

FORD—One-ton truck; worm drive, $75.
GRINHAM-JOHNSON,
1163 S. Kingshighway. Grand 7470

FORD—Cheap; 1-ton peddler's truck. Call any morning before 12. 14 N. Sarah. Lindell 4512.

FORD—Ton truck, 1923; completely reconditioned; looks new; guaranteed; $325; terms. Mendenhall, 2323 Locust. Open evenings.

REO—Truck, Speedwagon; like new; [illegible] terms, trade. 3520 Easton.

TRUCK—Ton chassis, late model, with starter; ton trucks complete with cab and canopy express bodies; make your own price and terms. Wieland-[illegible] Motor Co., Webster Groves, Mo. Authorized Ford Dealers.

Accessories, Parts—For Sale

AUTO IGNITION and wiring. 2001 [illegible] 9th st.; Sidney 3790.

ANY auto parts you want. 2001 [illegible] Sidney 3790; open evenings.

AUTO SEAT covers, complete, [illegible] up. Grand Uphol. Co., 5533 Easton.

ANY wind shield glass you need. [illegible] 9th; Sidney 3790.

BUICK PARTS—We carry a complete line of parts for all model Buicks; [illegible] per cent off list. Buick Parts Shop, [illegible] Chippewa (at Gravois).

USED PARTS for all makes of cars; lowest prices. Western Auto Salvage, 1311 N. 24th. Tyler 478.

Auto Bodies For Sale

BRICK work, tuck pointing, chimney repairing; do own work. Lindell 161. [illegible] Whittier.

BODY BARGAIN—Always; commercial, pleasure; terms to suit. 2620 Olive.

FORD BODIES—All kinds, new, [illegible] $10 up; trade, terms. 2735 Olive.

FORD—Roadster body; 1922; $25; [illegible] condition. 4968 Northland.

FORD—Sedan body. W. H. [illegible] Co., 4221 W. Easton av. Lindell [illegible]

FORD—Coupe body, 1924; good condition. South End Painting Co., 3400 Cherokee.

FORDS—Truck bodies, for ton and [illegible] delivery; bargains. Riefling's, [illegible] Olive.

TOURING BODY—Extra top, side curtains, etc.; 2-35 Packard. [illegible]

Batteries

BATTERY bargains; $5 up; parts for all batteries. 1415 Chestnut st.

Tires For Sale

TIRES repaired, retread guaranteed; new or used tires traded for old. [illegible] 1514 Cass.

TIRES New and used, $1.75 up. [illegible] City Hall Tire Co. [illegible]

TIRES—$1.50 up; all sizes; Empire [illegible] size cords, 30x3½, $10.98; [illegible] 1412 Carr st.

TIRES—New and slightly used [illegible] wholesale retail bought, sold, changed. Mo. Tire Ex. Jefferson [illegible] Locust.

PAY AS YOU RIDE on high-grade [illegible] Becker-Lehman, 3441 Pine. [illegible]

TIRE PRICES SLASHED

Factory adjustment cords; [illegible] $4.95; 32, 33, 34x4, $7.95; [illegible] 4½, $8.95; 35x5, 36x4½, [illegible] used tires, $2 up. [illegible] 2901 Olive.

HOUSEH'LD GOODS FOR SALE

ARMCHAIRS—Rockers, odd chairs, davenettes and davenette sets, beds, dressers, sideboards, buffets, linoleum, rugs; most everything; kept in sanitary condition; big lot to pick from; secondhand in name only. We sell in small and large lots to out-of-town buyers; we pack free. When coming our way from south or west transfer to Belt line; lets you off at 14th and Clark, 2 blocks south of Market st. Levy Bros., 313 S. 14th st. (c4)

BABY BUGGY—Lloyd-Loom; $20. 3919 Michigan.

BED—Spring and mattress, dresser, hall rack, book shelf; cheap. 5833 Etzel, 3d floor west; call mornings. (5)

BEDS—Dresser, rugs, icebox, table, chairs, davenette; private. 1712 Nebraska. (5)

BEDROOM SUITE—Beautiful, like new; reasonable; Victrola. 616 Leland, 2d floor north. Cabany 1068W. (c)

BEDS—Brand-new; little scratched; Simmons' full size and single twin beds; latest style; brand-new spring and mattresses; will take your old bed in trade. Levy Bros., 313-15 S. 14th st. (c4)

BEDS—75 iron and brass beds in oak or mahogany finish; vernis Martin; full size or ¾; also twin beds, springs and mattresses to fit; cash or time; at a saving. Keiner's, 1034 N. Vandeventer. (c58)

BEDROOM SUITES—5 to pick from; one white ivory; 3 American walnut and one oak, with bow-end bed; latest style; will sell at low price. Levy Bros., 311 S. 14th st. (c4)

BEDROOM SUITE—Walnut, bow-end bed, mohair living suite, used 2 months, $125, cost $350; French walnut dining suite, like new; Buck's enamel combination range, perfect, $50, cost $150. 3662 Delmar. (c73)

BEDROOM SUITES—Beautiful French walnut, also two-tone walnut handsome dining suite, elegant mohair suite, phonograph, beautiful bed-davenport suite, tables, rugs, mirrors, lamps, etc.; rare bargains; call immediately. 5127 Cabanne. (4)

BEDROOM SUITE—Beautiful Queen Anne period, in dull walnut, bow-end bed, large dresser, beautiful vanity and large chifforobe. This suite sells regularly for $250; guaranteed new and perfect, complete, with Simmons spring and mattress, $125. Selkirk's, 4524 Delmar. (c73)

BRASS BED—Child's; kitchen cabinet, davenport; must sell; moving Saturday. 5221 Lousdowne. (c)

COAL RANGE—Large size; good condition; $18. 2347A North Market.

COAL RANGE—Very cheap; Charter Oak; in good condition; cash or time. Keiner, 1034 N. Vandeventer. (c58)

COAL RANGE—Very cheap; Charter Oak, in good condition; cash or time. Keiner, 1034 N. Vandeventer.

COMBINATION RANGE—Blue enamel; brand new; $85. 4009 Chouteau.

COMBINATION RANGE—Brand-new all blue enamel; fully guaranteed, $95. 1202 S. Broadway. (c5)

DAVENETTE SETS—Oak and mahogany, almost new; library table to match. Levy Bros., 313 S. 14th st. (c4)

DAVENETTE SUITE—Mahogany; also dining room suite; quick sale. 3717 Bamberger. (c)

DAVENETTE SUITE—American walnut; Singer sewing machine with electric motor. 3907 Connecticut. (c6)

DAVENETTE—Golden oak, like new, $15; oak dresser, $12; chiffonier, $12; vernis Martin bed, $6; chifforobe, golden oak, fine condition, $25. 2020 Cherokee.

DAY-BED—Cane, velour; white enameled gas range, Lorrain attachment; davenport; like new; private family. 507 N. Spring. Lindell 6252J. (c5)

DINING-ROOM SUITE—American walnut. 786A Aubert.

DINING SET—Heavy mission oak, $300; new; sell $110; storage; like new brass bed, extra springs. 3515 Pine.

DINING-ROOM TABLE—Brown mahogany; 54-inch, $20. 5838 Westminster. (c74)

DINING ROOM SET—Oak, 9-piece; mahogany bookcase, combination range. 3634A Wyoming. (c89)

DINING ROOM SETS — Several to pick from; American walnut and oak and fumed oak at low prices. Levy Bros., 313 S. 14th st. (c4)

DINING-ROOM SUITE—9 pieces, American walnut; latest style; like new; cost $350; quick sale, $100; leaving city. 5408A S. Compton.

DINING SUITE—Factory sample from the best manufacturer at Grand Rapids; in the new French walnut; 66-in. buffet; 8-piece suite, $132; regular $250 value; also 9-piece suite of exceptionally high quality that retails for $750; there are seven of these suites at $225; we will make you a liberal allowance on your old suite. Selkirk's, 4524 Delmar. (c73)

FURNITURE—And rugs. 3512 Halliday. (c4)

FURNITURE—$1 a week buys $40 worth. 4009 Chouteau av. (c6)

FURNITURE—Contents of 6 rooms, all or part. 1143 Union, Apt. C. (c5)

FURNISHINGS of a 4-room flat; can rent flat. 1315A Market. (4)

FURNITURE—Contents of 4 rooms; reasonable. 4216 Norfolk. (c6)

FURNITURE—Contents house of new furniture. 3760 Laclede.

FURNITURE—Complete for 5 rooms, one-third less than cost price; call. 307 N. Belt.

FURNITURE—Complete furnishings of 4-room flat. Phone Grand 6557M for information. (c89)

FURNITURE—4 rooms; also player-piano; overstuffed living room suite, bedroom, lamp; sell separate. 5219 Cates. (4)

FURNITURE—Sold for storage charges, 3 rooms, complete, $87.50. Franklin Storage and Furniture Co., 2228-30 Franklin av. (c5)

FURNITURE—Closing out; 30 days to sell entire stock new and used; cheap for cash. 2701 Lafayette. (5)

FURNITURE—Complete, 5 rooms; price reasonable; player-piano separate. 4236A Folsom.

FURNITURE—$200 buys furnishings of 4 rooms, in 5 rooms, elec., bath; can rent flat for $25. Box P-370, Post-Dispatch.

FURNITURE—Complete 2 rooms furnishings; cash desired but will consider terms. 2606A N. 9th st.

FURNISHED APARTMENT—3-room efficiency; cheap; can rent apartment. Call [illegible] 20 S. Newstead. Apt. E. Lindell 4225W.

FURNITURE—Our large selection of goods at low prices are just why you should buy from us, cash or credit. Pastel Furniture Co., 1201 N. Vandeventer, 1419 Franklin. (c62)

FURNITURE—5-room efficiency complete, $185; will sell by piece; rugs, breakfast set, day-bed, chairs, mattress, dishes, etc.; leaving city. Cabany 5322. 6331 Delmar. (6)

FURNITURE—Contents of 10-room beautiful home; 9-piece walnut dining room set, bed, living room set, odd chairs and tables, chest of drawers, Wilton velvet and Axminster rugs, mohair living room set, beautiful French walnut bedroom set, polychrome mirrors, silver, cut-glass and dishes; kitchen furniture; must sell; leaving city. 5004 Maple. (c4)

FURNITURE—We are closing out all our golden oak, fumed oak and early English buffets, china closets and extension tables at 50 per cent off; here is a chance of a lifetime to get that odd buffet, china closet, extension table or chairs. Langan Bros. Furniture Co., 18th and Washington. (c76)

FURNITURE—Fine furniture of every description; rugs, carpets, linoleum, gas and coal ranges, bedroom, dining room and living room sets, chifforobes, dressers, washstands, wardrobes, chairs, rockers, beds and V. M. beds, library and C. tables, extra large lot; contents of several dwellings and apartments and large consignment from storage at auction Friday, commencing at 10:30 a. m. R. U. Leonori Auction Co., 3501 Lucas av. (c4)

FURNITURE BARGAINS

It is difficult to convince one with mere words, but seeing is believing. Why run around to private houses looking for bargains when you can come here, get 100 times larger selection. 30-60-90 days, free delivery, and the privilege of exchange if not satisfied? Designs and period right up-to-date. See our show windows and be convinced.
Langan Bros. Furniture Co.
18th and Washington
(c76)

FURNITURE EXCHANGED

YOUR OLD FURNITURE TAKEN IN TRADE FOR
High-grade bedroom, dining room, living room, spring mattress, rugs, odd chairs, lamps, all gas and electric refrigerators and stoves.
EDW. A. LANGAN FURN. CO.
2004 Morgan.
Bomont 399. Bomont 582. (c8)

GAS RANGES—New and rebuilt; every range guaranteed; $8 up; get our prices before you buy. Home Stove Corp., 1008 Franklin. Central 1088.

Gas Stoves—Charter Oak

Bridge & Beach, Quick Meal, Baker gas, gray and blue enamel, at the lowest prices in the city.
LANGAN BROS., 18th and Washington. (c76)

GAS WATER HEATERS—Humphrey; we will sell this week only, 30 Humphrey 25-foot double coil tank water heaters for $15. Display Room, 11 N. Grand. Lindell 5763.

HEATER—Kitchen cabinet, dresser, chifforobe, extension table; cheap. 1718 Olive.

ILES

Touring Cars For Sale

OVERLAND—Baby 4 touring, 1922, new tires and paint, motor and car perfect, $225; terms; trade. 716 N. Vandeventer. (c5)

OVERLAND—Touring; de luxe model; has been driven less than 500 miles; new car buyer, here's your chance to save some money; investigate. Motor Sales Co. 908 Chestnut st.

5 BABY OVERLANDS
$150 AND UP

These tourings are wizards for bargains. Light on gas and oil; make big mileage at small cost. Even if you own a car you can afford another. Also Fords and Chevrolets. Don't forget, Yahlem is the price wrecker.

YAHLEM
1035 N. GRAND BL.

1924 OVERLAND
TOURING
TALK ABOUT SNAPS

Hold it, Deacon! This is giving stuff away. Can't help it, though. $350 is what Yahlem said. Maybe he made a mistake, maybe he meant $550—but the $350 price goes. You know that is a lead pipe cinch. Excellent condition and dirt cheap. Don't delay. Come now. To-morrow may be too late.

YAHLEM
1035 N. GRAND BL.

PACKARD—Touring; second serise; good condition; sell for balance of mortgage. Williams, of course, 4127 Olive. (c4)

PACKARD—Sport, single 6, latest style model, disc wheels; like new; must sell. 4350 De Tonty. (c5)

PAIGE DE LUXE
PAGE YAHLEM

World's famous 80 h. p. sport touring. Built like a racing car—long, racy lines, low and compact. Painted canary yellow, makes 75 on high. The bee's knees with ruffles. All yours for $375. Sure it's a shame—but you should worry. Just hurry.

YAHLEM
1035 N. GRAND BL.

STEVENS—1921 touring; good condition. 2016 Mallinckrodt.

STEPHENS—Touring, 4-passenger sport; wonderful; 5 new tires; bargain. Koenig, 2651 Lafayette; open nights. (c)

STUDEBAKER—Late model special 6 touring; price low for quick sale. St. Louis Flint, 3320 Locust. Bomont 3350

STUDEBAKER—Touring; good shape; trade for Ford roadster or coupe. Grand 2424M. (c62)

STUDEBAKER—Light 6, $275; $75 down; perfect; trade anything; hurry. 2340 Olive. (7)

STUDEBAKER—Big 6 touring; must be sold; need room, $325; terms; trade. Woods, 3933 Olive st. (c6)

STUDEBAKER — Touring; good shape; trade for Ford roadster or coupe. Grand 2424M.

STUDEBAKER—Brand-new, 1924, light 6 touring, never been run; a brand-new car at a used-car price; see this; terms. Huber Motor Car Co., 2601 Locust; open evenings. (c)

STUDEBAKER TOURINGS.
1—1924—Brand-new special 6; bargain.
1—1923—Special 6; $735; a buy.
1—1924—Light 6; brand-new; bargain.
1—1923—Light 6; nearly new; a buy;
Come, try them; trade, terms.
UNIVERSAL, 3401 Locust.

STUTZ—Green, touring; motor perfect; reasonable. 718 N. Taylor. (c89)

STUTZ—Tourings; $195 $595, 1920; $100 down; bargain; renewed; trade anything. 2340 Olive st. (7)

STUTZ TOURING

How often do you get a chance at the famous Stutz at a price of $350? Only occasionally, and then at Yahlem's. This just came in Saturday and it's going out today. Wonderful condition. Powerful, majestic. Name your terms and make a quick deal.

YAHLEM
1035 N. GRAND BL.

VELIE—Touring, late 1923; practically new; sacrifice. Koenig, 2651 Lafayette; open nights. (c)

WESTCOTT—Touring; late model; newly painted; will be sold at a bargain price. 3416 Virginia. (c62)

WILLYS-KNIGHT—Touring; 1924 model; driven little over 2000 miles; new car guarantee on this car; an exceptional buy. J. M. Lederer & Co., Willys-Knight and Overland Dealers, 2026-28 Locust. (c4)

WILLYS-KNIGHT—Touring; late model; priced right for quick sale; this is the biggest bargain in the city for the money. Investigate. Motor Sales Co., 908 Chestnut st.

AUTOMOBILES—40 touring cars and closed cars; real bargains; easy terms, trade. 1803 Park av. (c6)

TOURING and closed car bargains; 40; easy terms; trade. 3520 Easton. (c6)

Trucks for Sale

CHEVROLET—1½-ton truck; starter, good body, new paint; cheap; trade. 2531 Warren. (c62)

FORD—Truck, panel body; good serviceable car; $45; terms. 4464 Easton. (c4)

FORD—1-ton truck, 1923; coal body; like new; $295; terms. 3520 Easton. (c6)

FORD—Truck; light delivery, closed panel body; used 3 weeks. Riefling's, 2315 Olive. (c5)

FORDS—New trucks and Riefling bodies; 2 years to pay. Riefling's, 2315 Olive. (c5)

FORDS—Coal trucks, on easy weekly or monthly payments. Riefling's, 2315 Olive. (c5)

FORD—½-ton truck; panel body; good condition; cheap. 2722 N. Broadway, Tyler 209. (c4)

FORD TRUCK—1 ton, for hire; day, week or contract. 3663 Laclede. Lindell 2152M. (c5)

FORD—One-ton truck; worm drive, $75. GRINHAM-JOHNSON, 1163 S. Kingshighway. Grand 7470

FORD—Cheap; 1-ton peddler's truck. Call any morning before 12. 14 N. Sarah. Lindell 4512. (c5)

FORD—Ton truck, 1923; completely reconditioned; looks new; guaranteed; $325; terms. Mendenhall, 2323 Locust. Open evenings. (c1)

REO—Truck, Speedwagon; like new; $690; terms, trade. 3520 Easton. (c6)

TRUCK—Ton chassis, late model, with starter; ton trucks complete with open and canopy express bodies; make your own price and terms. Wielandy-Reller Motor Co., Webster Groves, Mo. Authorized Ford Dealers. (c4)

Accessories, Parts—For Sale

AUTO IGNITION and wiring. 2001 S. 9th st.; Sidney 3790. (c8)

ANY auto parts you want. 2001 S. 9th. Sidney 3790; open evenings. (c8)

AUTO SEAT covers, complete, $3.95 and up. Grand Uphol. Co., 5533 Easton. (59)

ANY wind shield glass you need. 2001 S. 9th; Sidney 3790. (c8)

BUICK PARTS—We carry a complete line of parts for all model Buicks; 50 per cent off list. Buick Parts Shop, 4111 Chippewa (at Gravois). (c8)

USED PARTS for all makes of cars; lowest prices. Western Auto Salvage, 1311 N. 24th. Tyler 478. (c62)

Auto Bodies For Sale

BRICK work, tuck pointing, chimney repairing; do own work. Lindell 161. 518 Whittier.

BODY BARGAIN—Always; commercial, pleasure; terms to suit. 2620 Olive. (c8)

FORD BODIES—All kinds, new, used; $10 up; trade, terms. 2735 Olive. (c89)

FORD—Roadster body; 1922; $25; good condition. 4968 Northland. (c)

FORD—Sedan body. W. H. Eiermann & Co., 4221W Easton av. Lindell 604.

FORD—Coupe body, 1924; good condition. South End Painting Co., 3460 Cherokee. (c89)

FORDS—Truck bodies, for ton and light delivery; bargains. Riefling's, 2315 Olive. (c5)

TOURING BODY—Extra top, side curtains, etc.; 2-35 Packard. 3960 Lindell. (c6)

Batteries

BATTERY bargains; $5 up; parts for all batteries. 1415 Chestnut st. (6)

Tires For Sale

TIRES repaired, retread guaranteed; new or used tires traded for old. Clinic, 1514 Cass. (c8)

TIRES—New and used, $1.75 up; mail orders. City Hall Tire Co. 1400 Chestnut st. (c8)

TIRES—$1.50 up; all sizes; Empire oversize cords, 30x3½, $10.98; tube free. 1412 Carr st.

TIRES—New and slightly used $2 up; wholesale retail; bought, sold, exchanged. Mo. Tire Ex. Jefferson and Locust. (c8d)

PAY AS YOU RIDE on high-grade tires. Becker-Lehman 3441 Pine. Lin. 6840. (c62)

TIRE PRICES SLASHED

Factory adjustment cords: 30x3½, $4.95; 32, 33, 34x4, $7.95; 32, 33, 34x4½, $8.95; 35x5, 36x4½, $9.95; slightly used tires, $2 up. MO., 2901 Olive. (c84)

TO SELL THAT USED FURNITURE offer it through these columns.

HOUSEH'LD GOODS FOR SALE

ARMCHAIRS—Rockers, odd chairs, davenettes and davenette sets, beds, dressers, sideboards, buffets, linoleum, rugs; most everything; kept in sanitary condition; big lot to pick from; secondhand in name only. We sell in small and large lots to out-of-town buyers; we pack free. When coming our way from south or west transfer to Belt line; lets you off at 14th and Clark, 2 blocks south of Market st. Levy Bros., 313 S. 14th st. (c4)

BABY BUGGY—Lloyd-Loom; $20. 3919 Michigan.

BED—Spring and mattress, dresser, hall rack, book shelf; cheap. 5835 Etzel, 3d floor west; call mornings. (5)

BEDS—Dresser, rugs, icebox, table, chairs, davenette; private. 1712 Nebraska. (5)

BEDROOM SUITE—Beautiful, like new; reasonable; Victrola. 616 Leland, 2d floor north. Cabany 1068W. (c)

BEDS—Brand-new; little scratched; Simmons' full size and single twin beds; latest style; brand-new spring and mattresses; will take your old bed in trade. Levy Bros., 313-15 S. 14th st. (c4)

BEDS—75 iron and brass beds in oak or mahogany finish; vernis Martin; full size or ¾; also twin beds, springs and mattresses to fit; cash or time; at a saving. Keiner's, 1034 N. Vandeventer. (c58)

BEDROOM SUITES—5 to pick from; one white ivory; 3 American walnut and one oak, with bow-end bed; latest style; will sell at low price. Levy Bros., 311 S. 14th st. (c4)

BEDROOM SUITE—Walnut, bow-end bed, mohair living suite, used 2 months, $125, cost $350; French walnut dining suite, like new; Buck's enamel combination range, perfect, $50, cost $150. 3662 Delmar. (c73)

BEDROOM SUITES—Beautiful French walnut, also two-tone walnut handsome dining suite, elegant mohair suite, phonograph, beautiful bed-davenport suite, tables, rugs, mirrors, lamps, etc.; rare bargains; call immediately. 5127 Cabanne. (4)

BEDROOM SUITE—Beautiful Queen Anne period, in dull walnut, bow-end bed, large dresser, beautiful vanity and large chifforobe. This suite sells regularly for $250; guaranteed new and perfect, complete, with Simmons spring and mattress, $125. Selkirk's, 4524 Delmar. (c73)

BRASS BED—Child's; kitchen cabinet, davenport; must sell; moving Saturday. 5221 Lousdowne. (c)

COAL RANGE—Large size; good condition; $18. 2347A North Market.

COAL RANGE—Very cheap; Charter Oak; in good condition; cash or time. Keiner, 1034 N. Vandeventer. (c58)

COAL RANGE—Very cheap; Charter Oak, in good condition; cash or time. Keiner, 1034 N. Vandeventer.

COMBINATION RANGE—Blue enamel; brand new; $85. 4009 Chouteau.

COMBINATION RANGE—Brand-new all blue enamel; fully guaranteed, $95. 1202 S. Broadway. (c5)

DAVENETTE SETS—Oak and mahogany, almost new; library table to match. Levy Bros., 313 S. 14th st. (c4)

DAVENETTE SUITE—Mahogany; also dining room suite; quick sale. 3717 Bamberger. (c)

DAVENETTE SUITE—American walnut; Singer sewing machine with electric motor. 3907 Connecticut. (c6)

DAVENETTE—Golden oak, like new, $15; oak dresser, $12; chiffonier, $12; vernis Martin bed, $6; chifforobe, golden oak, fine condition, $25. 2020 Cherokee.

DAY-BED—Cane, velour; white enameled gas range, Lorrain attachment; davenport; like new; private family. 507 N. Spring. Lindell 6252J. (c5)

DINING-ROOM SUITE—American walnut. 786A Aubert.

DINING SET—Heavy mission oak, $300; new; sell $110; storage; like new brass bed, extra springs. 3515 Pine. (c5)

DINING-ROOM TABLE—Brown mahogany; 54-inch, $20. 5838 Westminster. (c74)

DINING ROOM SET—Oak, 9-piece; mahogany bookcase, combination range. 3634A Wyoming. (c89)

DINING ROOM SETS — Several to pick from; American walnut and oak and fumed oak at low prices. Levy Bros., 313 S. 14th st. (c4)

DINING-ROOM SUITE—9 pieces, American walnut; latest style; like new; cost $350; quick sale, $100; leaving city. 5408A S. Compton. (c)

DINING SUITE—Factory sample from the best manufacturer at Grand Rapids; in the new French walnut; 66-in. buffet; 8-piece suite, $132; regular $250 value; also 9-piece suite of exceptionally high quality that retails for $750; there are seven of these suites at $225; we will make you a liberal allowance on your old suite. Selkirk's, 4524 Delmar. (c73)

FURNITURE—And rugs. 3512 Halliday. (c4)

FURNITURE—$1 a week buys $40 worth. 4009 Chouteau av. (c6)

FURNITURE—Contents of 6 rooms, all or part. 1143 Union, Apt. C. (c5)

FURNISHINGS of a 4-room flat; can rent flat. 1315A Market. (4)

FURNITURE—Contents of 4 rooms; reasonable. 4216 Norfolk. (c6)

FURNITURE—Contents house of new furniture. 3760 Laclede.

FURNITURE—Complete for 5 rooms, one-third less than cost price; call. 307 N. Belt. (c5)

FURNITURE—Complete furnishings of 4-room flat. Phone Grand 6557M for information. (c89)

FURNITURE—4 rooms; also player-piano; overstuffed living room suite, bedroom, lamp; sell separate. 5219 Cates. (4)

FURNITURE—Sold for storage charges, 3 rooms, complete, $87.50. Franklin Storage and Furniture Co., 2228-30 Franklin av. (c5)

FURNITURE—Closing out; 30 days to sell entire stock new and used; cheap for cash. 2701 Lafayette. (5)

FURNITURE—Complete, 5 rooms; price reasonable; player-piano separate. 4236A Folsom.

FURNITURE—$200 buys furnishings of 4 rooms, in 5 rooms, elec., bath; can rent flat for $25. Box P-370, Post-Dispatch.

FURNITURE—Complete 2 rooms furnishings; cash desired but will consider terms. 2606A N. 9th st.

FURNISHED APARTMENT—3-room efficiency; cheap; can rent apartment. Call 3 to 5 p. m., 20 S. Neystead, Apt. E. Lindell 4225W. (c)

FURNITURE—Our large selection of goods at low prices are just why you should buy from us, cash or credit. Pastel Furniture Co., 1201 N. Vandeventer, 1419 Franklin. (c62)

FURNITURE—5-room efficiency complete, $185; will sell by piece; rugs, breakfast set, day-bed, chairs, mattress, dishes, etc.; leaving city. Cabany 5322. 6331 Delmar. (6)

FURNITURE—Contents of 10-room beautiful home; 9-piece walnut dining room set, bed, living room set, odd chairs and tables, chest of drawers, Wilton velvet and Axminster rugs, mohair living room set, beautiful French walnut bedroom set, polychrome mirrors, silver, cut-glass and dishes; kitchen furniture; must sell; leaving city. 5004 Maple. (c4)

FURNITURE—We are closing out all our golden oak, fumed oak and early English buffets, china closets and extension tables at 50 per cent off; here is a chance of a lifetime to get that odd buffet, china closet, extension table or chairs. Langan Bros. Furniture Co., 18th and Washington. (c76)

FURNITURE—Fine furniture of every description; rugs, carpets, linoleum, gas and coal ranges, bedroom, dining room and living room sets, chifforobes, dressers, washstands, wardrobes, chairs, rockers, brass and V. M. beds, library and C. tables, extra large lot; contents of several dwellings and apartments and large consignment from storage at auction Friday, commencing at 10:30 a. m. R. U. Leonori Auction Co., 3501 Lucas av. (c4)

FURNITURE
BARGAINS

It is difficult to convince one with mere words, but seeing is believing. Why run around to private houses looking for bargains when you can come here, get 100 times larger selection, 30-60-90 days, same as cash, get our continued service, free delivery and the privilege of exchange if not satisfied? Designs and period right up-to-date. See our show windows and be convinced.

Langan Bros. Furniture Co.
18th and Washington
(c76)

FURNITURE EXCHANGED

YOUR OLD FURNITURE TAKEN IN TRADE FOR

High-grade bedroom, dining room, living room, spring mattress, rugs, odd chairs, lamps, all sample refrigerators and gas ranges, 25 per cent off.
EDW. A. LANGAN FURN. CO
2004 Morgan.
Bomont 399. Bomont 582. (c5)

GAS RANGES—New and rebuilt; every range guaranteed; $8 up; get our prices before you buy. Home Stove Corp., 1006 Franklin. Central 1088. (c6)

Gas Stoves—Charter Oak

Bridge & Beach, Quick Meal, Baker etc., gray and blue enamel, at the lowest prices in the city.
LANGAN BROS., 18th and Washington. (c76)

GAS WATER HEATERS—Humphrey; we will sell this week only, 50 Humphrey, 25-foot double copper coil tank water heaters for $15. Display Room, 11 N. Grand. Lindell 5763.

HEATER—Kitchen cabinet, dresser, chifforobe, extension table; cheap. 1718 Olive. (c5)

HOUSEH'LD GOODS FOR SALE

H. H. GOODS—Victrola and records, $45; cost $150; Wilton rugs, $35; Englander couch, $12.50; ivory breakfast set. Delmar 1579W. (c)

HOUSEHOLD GOODS—Part furnishing of 5-room apartment; party leaving city; call Delmar 4778J. (c4)

HOUSEHOLD GOODS—Coal stoves and ranges, heaters, carpets, beds and furniture; at a sacrifice. Kaplan's, 1437 Franklin. (c62)

KITCHEN CABINETS—In white and blue or gray enamel; also oak finish; that retail regularly for $95; slightly marred in shipment; hardly noticeable; $27.50. Selkirk's, 4524 Delmar. (c73)

LIVING ROOM SUITE—Overstuffed, like new, $125, cost $300; used 3 months. 3662 Delmar. (c73)

LIVING-ROOM SUITE—Almost new; mohair davenport suite, that makes a full-sized bed; at a bargain. 5848 Cabanne, 1st floor north.

LIVING ROOM SET—Heavy fumed polished oak, 3 pieces; also table and leather cushions, suitable for library or doctor's office. Call 3147AA Halliday. (c8)

LIVING ROOM SUITE—Factory sample, upholstered in high-grade mohair of best spring construction; retails regularly for $300; beautiful pattern, $140; also genuine Baker velour suites, that sell regularly at $200; large assortment, $95; bed, davenport suite, overstuffed, the well-known Kroehler make, regular $275 suite, $148, with pad. Selkirk's, 4524 Delmar. (c73)

RANGE—Combination Peninsular; cheap. 4214 Red Bud. (89)

RANGE—Combination; slightly used; gray and blue. H. Davis, 1718 Olive. (c5)

RANGES — Of all kinds; practically at your own price; Bucks, Bakers, Bridge & Beach, Charter Oak, Quick Meal and other good makes, as good as new; cash or time. Keiner, 1034 N. Vandeventer. (c58)

REFRIGERATORS—Both new and used; all standard makes; terms as low as $1 per week.
SEE PROSSER, SAVE MORE, 3220 Olive. (c60)

REFRIGERATOR—Large size, light blue porcelain; Bohn syphon; like new; suitable for small hotel; best offer gets it; moving Friday. Forest 3737M. 5071A Page.

RUGS—Bargains; also cleaning. Globe Cleaning Co., 2624 Olive st. (c8)

RUGS—Beautiful fringed velvet or Axminster, at a sacrifice. 5848 Cabanne, 1st floor north.

STOVES—Two, coal, $15 and $7; gas heaters, $6 and $3. 1012 Geyer.

TABLE—Kitchen extension, and 4 chairs; cheap. 4056 De Tonty.

TABLES—Chairs, range, wardrobe, rugs, other articles; no dealers. Phone Cabany 5518. 5843 Clemens. (c5)

VACUUM CLEANERS—Floor samples and used Royal, Eureka, Hoover, American; some as low as $5; same money; cash or time. Morton Electric Co., 1117 Olive. (c14)

VACUUM CLEANERS—A number of used cleaners, Hoover, Royal, Eureka and others; priced $5 to $20. Electric Shop, basement Scruggs, Vandervoort, Barney. (c6)

WASHING MACHINE—Electric; like new; $35; bargain; need money. 3419 S. Grand. (c5)

WASHER—Eden; copper; swinging wringer; $92.50; Eureka cleaner, $25; Simplex mangler, sacrifice, $40. 3733 Humphrey, Grand 1528. (5)

WASHING MACHINES — Reconditioned; Eden, $50; Almetal, $35; water power, $5. We repair all makes. Almetal Mfg. Co., 7227 Manchester. (c5)

WASHING MACHINES — Floor samples and used A. B. C., Thors, Eden, Almetal, Blue Bird and others. Cash or terms. Some as low as $25. Morton Electric Co. 709 Locust st. (c14)

WICKER SET—Consisting of day bed, 2 rockers, table lamp and fernery, also some odd chairs. 4704 Gravois av. (c5)

SEE Levy first for good bargains in new and secondhand furniture. 311 S. 14th. (c8)

BE SURE and come and let us show you what we can save you on furnishing your home before you buy. We carry a fine large stock of new and used furniture and stoves and rugs; anything you need for the sum to suit your pocket on very easy payments. It is to your interest to look around before you spend your money. Keiner's, 1034 N. Vandeventer, ½ block south of Page car line. (c58)

HUMPHREY RADIANTFIRE.
HEAT—WHEN YOU NEED IT. No furnace can compete with the sudden weather changes of sping and fall. Yet these are the seasons when you need heat, and need it bady. In other words, you need a Humphery Radiantfire, with its amazing ability to transform cold chills into tropical warmth. It does just that—at a moment's notice. Display Room, 11 N. Grand; Lindell 5763.

CALLED OUT OF TOWN
FORCED TO SACRIFICE CONTENTS OF MY FIVE-ROOM APARTMENT.

White porcelain enamel Quick Meal gas range, Florentine walnut dining room suite, mohair upholstered living room suite, tapestry upholstered sun room suite, carpets, Leonard icebox and other miscellaneous articles; all was bought new less than year ago. Bargain for quick sale, either whole or separate. 5868 Delmar. Cabany 9366. (c7)

Outfit De Luxe
CASH OR E. Z. TERMS

3 ROOMS, OVERSTUFFED LIVING, WALNUT BEDROOM AND KITCHEN COMPLETE, $198.75. $20 Down.
3 ROOMS FURNISHED COMPLETE $98.75. $10 Down.

3-pc. wal. bedroom set, with vanity	$98.75
3-pc. Kroehler vel. davenette set	$55.00
Simmons bed, mattress and springs	$15.50
Oak dining table and 6 chairs	$22.00
9x12 Brussels rugs, samples	$19.75
9x12 seamless Axm. rugs, new	$29.95
9-pc. wal. dining room set	$98.75

We have a large selection of furnitur to be sold for storage charges.
BRASCH STORAGE CO., 2618 Franklin. (c5)

New and Used Furniture,
Stoves and Rugs
Sold and Exchanged

Overstocked; every piece of used furniture priced to sell quickly.
Samples reduced 33 1-3 per cent
A few items listed below are exceptional values: Gas, coal and combination ranges, all well known and standard makes, $15 upwards. Extension tables, $9.50. Chairs, $1.50. Kitchen cabinets $15. Beds, $7.50. Springs, $3. Mattresses, $3.50. Dressers, $18. Chiffoniers, $18. Chifforobes, $18.50. Dressing tables, $17.50. Three-piece parlor sets, $10. Rugs, $18.50. Library tables, $10.
COMPLETE HOME FURNISHERS.
WALKER-ARMSTRONG H. F. CO.,
1306 OLIVE ST.
OPPOSITE PUBLIC LIBRARY. (c14)

MULVIHILL
FURNITURE CO.
112-114 N. 12th St.
CASH or CREDIT
OUR GREATEST SALE
OF STOVES
AND FURNITURE
WE SAVE YOU ⅓ TO ½
FREE! FREE!

A Handsome Present With Every Purchase of $10 or More
3 Rooms Complete, $175
Bedroom, Dining Room, Kitchen
Terms, $18 cash and $2.50 week
All New Furniture
3-Room Outfits for $87.50
Terms, $7 Cash and $1.50 Week
$75 High-Grade, Nickel-Trimmed Coal Ranges, $39.50.
$25 Hot-Blast Heating Stoves. Guaranteed; Holds Fire Twenty-four Hours. Special, $14.75
$275 Elegant Two-Tone French Walnut 4-Piece Bedroom Suites, Special, $148
$200 Beautiful 8-Piece American Walnut Dining-Room Suites; Extra Special, $110.
$275 High-Grade 3-Piece Bed-Davenport, velour overstuffed Living-Room Suites, $162.
$30 All-Steel Day-Beds and Pads; Special, $15.

Furn. Houses & Flats For Sale

FURNISHED APARTMENT—3-room efficiency; cheap; can rent apartment. Call 3 to 5 p. m., 20 S. Neystead, Apt. E. Lindell 4225W. (c)

HOUSEH'LD GOODS WANTED

ANDIRONS—Carpets, furniture, complete furnishings of dwellings or small lots; absolutely best prices paid. Dennis Bros., 1909 Euclid. Delmar 3804. (c8)

HOUSEH'LD GOODS WANTED

ANDIRONS—Furniture, carpets, contents of flats, dwellings or small lots; need goods badly; best cash prices. Schober, 4442 Page. Delmar 860 or Delmar 861. (8)

CARPETS—Furniture, contents flats, dwellings. Orcutt Storage. Cab. 6030. (8)

CARPETS Wtd.—And furniture; large or small lots; we pay spot cash. Hart Auction Co. 2009 Morgan. Bomont 1620.

FURNITURE Wtd.—Any amount; chifforobes, dressers, rugs. Butts, Lindell 2064. (c17)

FURNITURE Wtd.—Old-fashioned; bric-a-brac, Indian relics, old pistols. 2928 Olive st. Bomont 248. (c99)

FURNITURE Wtd.—Best cash prices. West End Storage Co., 3014 Chouteau. Victor 4800. (c8)

FURNITURE Wtd.—Any amount. Sidney 1906. General Furniture Co., 2909 S. Jefferson. (c1)

FURNITURE Wtd.—Highest cash price for all kinds of household goods, furniture, rugs, contents of flats, pianos, bric-a-brac, etc. Call Lindell 2160. R. U. Leonori Auction Co., 3507 Lucas. (c14)

STOVES Wtd.—25 small stoves, any condition. Bomont 1985. 3016 Easton. (c)

20,000 POUNDS of old feathers, pay 30c to 60c for old ones. Montana Feather Co., 4426 Page. Delmar 865. Bell 865. (8)

TYPEWRITERS AND ADDING MACHINES

For Sale

ADDING MACHINES AND TYPEWRITERS—Sold, rented, repaired; low rates; dependable machines. Reliable Adding Machine and Typewriter Co., 713 Equitable Bldg., Olive 8765. (c62)

TYPEWRITER — Underwood; first-class condition; $25. Cabany 5317W. (c)

TYPEWRITERS — Rem. No. 10, 3 mos., $7.50. American Writing Machine Co., 807 Pine st. Central 1215. (c85)

TYPEWRITER—New, portable, Underwood, used about one month. Call Grand 1160. (c5)

TYPEWRITER—Oliver; No. 9; best of condition; reasonable. 2722 N. Broadway, Tyler 209. (c4)

TYPEWRITERS—All makes sold, rented, repaired. Corona Typewriter Sales Co., 207 N. 8th st. Olive 3505. (c14)

TYPEWRITER—Corona; No. 3; as good as new; $10; roll-top desk in good condition, $10. 1919 S. Compton av. Phone Grand 2643R. (c6)

TYPEWRITERS — Underwood, Royal, Remington and all portables, $15 to $65; rentals, 3 months, $5 upward. St. Louis Typewriter Exchange, 202 N. 10th, Main 1162. (8)

RENTALS

All makes of typewriters rented, $3 per month; 3 months, $7.50; Corona Typewriter Sales Co., 207 N. 8th. Olive 3505. (c14)

HORSES AND VEHICLES

For Sale

SADDLE HORSE—Bay; spirited, gentle; 9 years old; price $125. Central 2318. (c89)

HORSES AND MULES—12 young mares; suitable all purposes. 2860 McNair.

HORSE, WAGON AND HARNESS—Suitable for paper route or grocery delivery; $35. Benton 359 6401 W. Park. (c62)

FOR good horses with trial guaranteed, see Lowenstein 1321-25 N. Broadway (c8)

TRAP DUMP WAGON Wtd.—At Pennsylvania, one block south Clayton. (c5)

MACHINERY

For Sale

MACHINERY, bought and sold. John Ramming M. Co., 308 S. 1st, St. Louis. (c15)

MOTORS—2, 10, 15, 30, 50, 75, 100, 150 h. p. Wiswell Electric, Ry. Exch. Bldg. Olive 6370. (62)

A-1 Eelectric Motor Bargains

New and rebuilt motors at reduced prices; motors rented and repaired. Commercial Electrical Supply Co., 320 S. Broadway. Main 1292. (c62)

ROOMS and BOARD

ROOMS WITH BOARD—CITY

ROOMS AND BOARD—Cheerful rooms, 1 or 2 or 3 people; board optional; garage. Cabany 8025.

North

CLEMENS, 5736—The large room with board you two are looking for. (c62)

GREER, 3847A—Room and board; gentleman; all convs. Lindell 2727J. (5)

LABADIE, 4134—Cheerful room, people employed; excellent meals; desirable home; continuous hot water; cars conv. (c6)

ST. LOUIS, 4067A—Corner of Sarah; room with board; gents or coupe employed. (c6)

TWENTY-FIRST, 4328 N.—Room and board; all conveniences. (c)

South

GEYER, 3016 (at Longfellow bl.)—Room and board; 2d floor south; home cooking; continuous hot water; Fourth st., Compton and Tower Grove cars.

GEYER, 3237—Neatly furnished, southern exposure, 2d floor front room for two gentlemen; Compton Heights. Grand 4377W. (89)

GRAND, 3801 S.—Newly furnished room, with board; convenient to bus; Grand car.

ROOM AND BOARD — Front; owner's modern bungalow; walking distance of Bevo Mill. Riverside 1453W.

VIRGINIA, 2607A—Room, board, private, employed young ladies; good home; car convenience. (c)

West

AUBERT, 764—Front room, board; good table; private home; gentlemen preferred; reasonable.

CABANNE, 5029—Board for 1 or 2 ladies; Hodiamont car. (5)

CATES, 5854—Front room for 2 employed; home cooking. Cabany 7478. (91)

CATES, 5030—Large furnished room with board; all conveniences; private family. (c1)

CHILDREN TO BOARD—Reasonable; near school; private family; best of care. Forest 4345J. (7)

CLEMENS, 5736—The large room with board you two are looking for. (c62)

LAUREL, 1326—Well-furnishedw room, 2 employed; private; home cooking. Cabany 1624J. (c)

LINDELL BL., 4107—Room and board, several young men; home privilege; (c1)

LINDELL BL., 4315—First floor east; board, room; twin beds; 2 baths; immaculate.

LINDELL BL., 3840—Excellent board, suitable for 3; running water; 2d floor front. (5)

McPHERSON, 4132—Large room with board for 2, $10 each. Lindell 2977. (c

McPHERSON, 4474—Rooms and board; 2 baths; excellent meals; all conveniences. (c5)

McPHERSON, 4956—Large double second-floor front room, suitable for 3 or 4 boys; excellent meals; University car. (5)

MAPLE, 5203—Large, nicely furnished room; excellent meals; employed people. Forest 5112. (c4)

MONTCLAIR, 1207A—Furnished front room, with board; conveniences; Page car. Cabany 1376M. (c91)

PAGE BL., 4347—Room and board with privileges; excellent meals; $8 per week. Lindell 4621W. (c6)

PAGE BL., 4952—Neatly furnished second floor front room, with board, for two employed; small quiet family; $8 week.

PAGE BL., 4717—Room and board, home privileges; couple, $20 per week; 2 in room; good home cooking. (c8)

PAGE BL., 5886—Cabany 2346; unusual accommodations; best food; rates to permanent people. (c2)

PARKLAND PL., 11—Comfortable room, good board; employed preferred. Cabany 2617W.

RAYMOND, 5059—Room and board in owner's home; all modern conveniences; garage optional. (c)

ROOM AND BOARD—2 refined girls; private family; home cooking. Cab. 2818M.

ROOM AND BOARD—For 2 gentlemen or couple employed; no other boarders. Cabany 2408W.

ROOM AND BOARD—Neatly furnished room, private family, elegant meals, employed couple preferred. Forest 1615W. (c89)

UNION, 1332—Accommodations for two; first-class board; continuous hot water; home privileges; reasonable. Forest 7480. (c1)

VERNON, 5263—Lovely room and board; 2 or 3; twin beds; excellent meals. (c6)

WASHINGTON BL., 3712—Room, with excellent board, for 2 gentlemen; reasonable. (1)

ROOMS WITH BOARD—West

WASHINGTON, 4419—Furnished room with board if desired. Delmar 5321J. (c89)

WASHINGTON BL., 4337—Lovely rooms, plenty to eat; all conveniences; garage optional; reasonable. (c8)

WASHINGTON BL., 4800A—Small room; good board; conveniences; $8 week; private. (c76)

WASHINGTON BL., 3837—Room and board for 2 gentlemen; free phone; hot and cold water; garages optional. Lindell 1926J. (c7)

WASHINGTON BL., 50xx—Large, well furnished room for 2; single or double bed, and board; private home. Forest 7736W. (c62)

WESTMINSTER, 3821—Nicely furnished rooms; good board; reasonable. (4)

WEST PINE BL., 4362—Excellent meals and rooms in home with 3 baths; one private; reasonable. Lindell 7263M.

ROOMS FOR RENT—CITY

Central

LOCUST, 3127—Clean, quiet; $1 day up; weekly rates, tub and shower baths. (c8)

LOCUST, 2625—Two connecting rooms and kitchen, furnished, first floor; steam heat, gas, electric; cheap rent; at once. (5)

MARKET, 1414 — Leland Hotel, fine rooms, guaranteed clean; $3, $4.50, $5 week. (c8)

WASH, 1822A—Two large furnished rooms for light housekeeping; electric; gas, bath.

WASHINGTON, 2111—Comfortable sleeping room; telephone, hot-water; private family; reasonable.

North

MONROE, 1403—Neatly furnished rooms; light housekeeping; no objections to children. (c4)

SAN FRANCISCO, 4445—Two light housekeeping rooms, single, couple. (c4)

ST. LOUIS, 3500—Two sleeping rooms and kitchen.

Northwest

COTE BRILLIANTE, 6207—2 or 3 furnished housekeeping rooms, near Wellston. Cabany 4197J. (c)

MARCUS, 2815A—Neatly furnished room for lady or gent with or without kitchen privilege; all conveniences. Colfax 3247J. (c)

NORTHLAND, 5128—Room, breakfast if desired; private home; reference. (c)

NORTHLAND, 4826—Large light housekeeping room; gas, heat, electric; $4.50. Forest 8673M. (c62)

SACRAMENTO, 4225A—1 newly furnished front room, suitable for 1 or 2 gentlemen; private family. Natural Bridge car line. (5)

THEODOSIA, 5913—Furnished housekeeping rooms; everything supplied; $7 week. Cabany 6517R. (c74)

South

BOTANICAL, 3841—Furnished room; kitchen privileges. Grand 5056W. (c6)

BOTANICAL, 4125A—Double; also single; Park-Compton cars; girls or couple employed.

BROADWAY, 4670 S.—Large and small front bedrooms, restricted residence section, housekeeping privileges.

CALIFORNIA, 3802—2 large, well furnished housekeeping rooms; 2 car lines.

CALIFORNIA, 3815A—Furnished rooms in private apartment at $3.50 a week and up. Phone Victor 3067M. (c4)

EADS, 3001—2 connecting housekeeping rooms; steam-heated; water; 2 floor; $8.

FAIRVIEW, 3807A—Large, light, unfurnished; modern private home; reasonable. Near Grand av. bus.

FLAD, 3935—Furnished room for 2 employed; modern; Christian family. (c5)

GRAND, 3212 S.—Steam heated; hot water all time; for gentleman. Sid. 2290. (4)

HARTFORD, 4237A—Furnished rooms, 2 men or couple employed; meals if desired; piano; private home. (c91)

HENRIETTA, 3534—Front room, gentlemen or couple employed; private family.

HUMPHREY, 3635—Well furnished room, modern apartment; conveniences; private family. Grand 2012W. (c91)

JEFFERSON, 2624 S.—2 or 3 rooms, furnished for housekeeping; modern conveniences.

MIAMI, 3456A—Bedroom and kitchen for light housekeeping. (c89)

MICHIGAN, 7403—4 unfurnished, connecting rooms, first floor; heat, light furnished; modern.

MISSOURI, 1405—Housekeeping rooms; running water, kitchen; also sleeping rooms; meals optional. (5)

NEBRASKA, 1538A—1 room for housekeeping; all conveniences.

PARK, 3117—2 furnished rooms for light housekeeping; all conveniences. (c4)

PESTALOZZI, 2616 — Furnished front sleeping or housekeeping room; heat, bath, gas, electric. (c4)

PESTALOZZI, 3455A—Large and small sleeping room, every convenience; one or two. (c)

RUSSELL, 2644—Housekeeping room, $6; sleeping, $4; hot-water heat, phone.

RUSSELL, 3844—One room, furnished for light housekeeping. (c7)

RUSSELL BL., 4024A—Large, light rooms, southern exposure; gentlemen only; private family; no children; reasonable; 4 car lines.

SHENANDOAH, 3925A—Nice large front sleeping room; private; modern. Grand 2389R. (62)

THIRTEENTH, 3306 S.—3 rooms, bath (rear); water, gas, electric included in rent, $25. (4)

WYOMING, 3628—Neatly furnished room, private family; 1 or 2 gents; half block west of Grand.

West

BARTMER, 6135—2 large housekeeping rooms, gas range, water, bath, 2 beds. (c6)

BELT, 777—Lovely furnished room; private; reasonable; first floor apartment. Forest 1147M. (c62)

CABANNE, 5088—Attractive south room; all conveniences; reasonable. Forest 3493R. (c62)

CATES, 5185A—Front hallroom for gentleman, $3.50 week; private family. (c5)

CATES, 5124—3 large 2d floor housekeeping rooms; dandy for 2 couples; gas range, electric cleaner, homelike. (4)

CATES, 5076—Furnished rooms in attractive, private home; steam heat, hot water. (62)

CLARA, 627—Nicely furnished front room; all conveniences; first apartment north. (c4)

COOK, 3734—Furnished housekeeping rooms, single and double; first and second floor. (73)

DELMAR BL., 4343—Light housekeeping rooms; gas range; neat and clean; $6.

DELMAR BL., 3712—Beautiful room; near Grand; garage. Call Lindell 4183. (c6)

DELMAR BL., 3970—Single or double sleeping rooms; gentlemen; heat and hot water. (4)

DELMAR BL., 5904—2d floor east; nicely furnished room with kitchenette; modern apartment. (c76)

DELMAR BL., 5227—Housekeeping suite; 2 large rooms, completely and nicely furnished. (c4)

DELMAR BL., 3731A—Front room, 3d floor apartment; gentleman or couple employed.

DELMAR BL., 4446A—Neatly furnished rooms; sleeping or housekeeping. Delmar 4420M.

DELMAR BL., 4429—Neatly furnished housekeeping rooms, sleeping rooms; conveniences; phone, laundry. (c91)

DELMAR BL., 4425—2 suites for light housekeeping; running water; garage for rent. (5)

DELMAR BL., 4422—1 single housekeeping, also 2 connecting front; garage; employed preferred. (c5)

DELMAR BL., 4551A—2 connecting front housekeeping rooms, suitable for 3; conveniences.

DELMAR BL., 4425—2 suites for light housekeeping; running water; garage for rent. (5)

DELMAR BL., 4052—Furnished rooms; good heat; continuous hot water; range; electric, phone. (4)

DELMAR BL., 4631A—Neatly furnished room; steam heat, etc.; private French family.

DELMAR BL., 5147—Large heated room, clean beds, garage optional. Forest 6261W. (6)

DELMAR BL., 5119—2 beautiful, large, front housekeeping rooms; steam heat; $12.50. Call after 3 p. m., 3d floor west. (5)

DELMAR BL., 50xx—Newly furnished room; twin beds; also small room; private family. Call after 6 p. m., Forest 1765R; business people preferred. (5)

DELMAR 4117.
Large first floor room and kitchenette; all newly decorated; running water; everything furnished; $10. (c5)

ENRIGHT, 5243—Civic neighborhood, room, modern, home ike; board optional.

ENRIGHT, 4576—Large front room, kitchenette; reasonable.

ENRIGHT, 4611—2 front housekeeping rooms; also two, $8. (c61)

ENRIGHT, 4635—2 rooms for light housekeeping; furnished or unfurnished. Forest 3851J. (c59)

ENRIGHT, 5216A—Furnished steam-heated room; small family; $4 week; $16 month. (c)

ROOMS FOR RENT—West

ENRIGHT, 5084A—Elegant, southern exposed, 2 rooms, with or without housekeeping; reasonable. (6)

ENRIGHT, 4631—Connecting housekeeping rooms; heat, phone, laundry, electric washer; $8.50, $6.50. (c89)

ENRIGHT, 56xx—Lovely room; private home; garage; gentleman. Cabany 1717W.

ENRIGHT, 4601—Attractively furnished front room, with kitchenette; everything furnished; garage. (c5)

ENRIGHT, 5178A—2 newly furnished housekeeping rooms; private family; adults only. (c5)

ENRIGHT, 5338 (Apt. C)—Cozy single room, with hot and cold running water; also lovely room, suitable for 1 or 2; twin beds; block Delmar, Union bls.

ETZEL, 5752—Nicely furnished room for 1 or 2 in private family of 3 adults; breakfast optional; Page car line. Cabany 2145M. (7)

EUCLID, 205 S.—2d floor north; well-furnished room, adjoining bath; private family; gentleman. Forest 4731J. (c5)

EUCLID, 10A S.—2-room furnished apartment; steam heat, hot water. Call evenings. (17)

FINNEY, 3626—Room for 2 ladies; housekeeping; all conveniences; Rock Church parish. (4)

FOREST PARK BL., 4359—Front housekeeping room; kitchenette; all conveniences.

FOREST PARK BL., 4382—Nicely furnished 2-room apartment; complete for housekeeping; adults. (4)

FOUNTAIN, 4822—Nicely furnished first-floor front room; private hall. (5)

KINGSBURY BL., 5470—Neatly furnished room for 2; kitchen privileges. Cabanne 6022J.

KINGSHIGHWAY, 1170A N.—Large newly furnished; suitable for 2; double or twin beds. (c1)

KINGSHIGHWAY, 919 N.—Notice: If you are looking for housekeeping rooms for fall and winter, with steam heat, hot water and all conveniences, see us. (c1)

LACLEDE, 4394—2 light housekeeping rooms; modern. Lindell 932R. (c89)

LACLEDE, 4530A—Room for ladies or gentlemen; twin beds; home privileges; reasonable.

LAUREL, 1491—Two ladies employed. Cabany 3158W or Main 942. (c4)

LINDELL BL., 3912—2 or 3 connecting rooms, light housekeeping; also sleeping room. (4)

McPHERSON, 4946 (3d Apt.)—Beautiful 3-room suite; furnished complete; adults.

McPHERSON, 4612—Large Second floor front sleeping room; steam heat. (5)

McPHERSON, 4612—Housekeeping suite; kitchen, sink, with hot water; steam heat. (5)

McPHERSON, 4130—Large, clean second-floor room in apt.; kitchen privileges; business people; refined surroundings; $8. Lindell 6870.

McPHERSON, 4130—Large, clean 2d floor room in apartment; kitchen privileges; business people; refined surroundings; $8. Lindell 6870.

MAPLE, 55xx—South room, gentlemen; private family; breakfast if desired. Forest 2892R.

MAPLE, 5246—Furnished room, housekeeping or sleeping rooms. Forest 7215J. (c74)

MARYLAND, 4304—Desirable steam-heated rooms; couple or single, employed; Maryland car.

MARYLAND, 4333—Front room in well heated apartment; private; gentleman. Lindell 5295J. (c59)

MARYLAND, 4219—Completely furnished room and kitchenette; also sleeping room. Lindell 658W. (7)

MARCUS, 2708—2 front connecting housekeeping rooms, gas, bath, electric; convenient location; no other roomers.

MINERVA, 5087—Large room; also single room; reasonable; garage. Forest 7019M

MINERVA, 5908A—Small sleeping room; private family; gentleman preferred; reasonable.

OLIVE, 4009—Light housekeeping; 2 or 3 connecting; 2d floor; gas, electric.

OLIVE, 4237—Beautifully furnished room for 2; instantaneous hot water; reasonable. (5)

PAGE BL., 3617—1 furnished front room, complete for housekeeping. (4)

PAGE BL., 5029—Light housekeeping rooms; conveniences. (c4)

PAGE BL., 5276A—Comfortable, neatly furnished room, conveniences; southern exposed; private.

PAGE BL., 5132—Two large connecting housekeeping rooms; all conveniences; garage optional.

PAGE BL., 4451—Two connecting housekeeping rooms; adults employed; $8 weekly.

PAGE BL., 4201—Housekeeping rooms; conveniences; phone; school half block; children welcome. (4)

RAYMOND, 5019—Will rent large room with southern exposure in my private residence to business man; superior accommodations. (c89)

ROOM—In refined private home; for gent, or couple; garage. Lindell 1251J.

ROOM—Comfortable, well-furnished, housekeeping. Forest 3493R. (c62)

ROOM—Sleeping; suitable for 1 or 2 gentlemen; modern. Cabany 2174M.

ROOMS—2, connecting, unfurnished; no children. Lindell 4284W. (7)

ROOM—Boyle-Laclede, steam heat, hot water; room with private family. Lindell 3565R.

ROOM—Comfortable room, adjoining bath, couple; kitchen privileges; Hamilton and Clemens. Cabany 6663W. (c)

ROOM—For two employed; continuous hot water; car convenient; breakfast optional; references exchanged; reasonable. Cabany 3936.

ROOM—Family of 2, owning nice home, University line, would rent large rooms, 3 southern windows, $35 month; reference required. Box A-111, Post-Dispatch.

SARAH, 338 N.—Strictly clean; 2 rooms for light housekeeping; very reasonable.

SHAWMUT PL., 1414—2 nicely furnished housekeeping rooms; all conveniences; private residence. Cabany 5319J. (c4)

TAYLOR, 1711 N.—2 connecting housekeeping rooms; range, sink, electric; also single room. (4)

UNION, 1149 (Apt. C)—2 neatly furnished sleeping rooms, double and single, in private family; steam heat. Forest 4898M. (c5)

VERNON, 5077—Elegant 2-room suite, complete housekeeping; hot-water heat; phone. (c76)

VERNON, 5750—1 large and 1 smaal room; furnished or unfurnished; reasonable.

VERNON, 5463—Attractively furnished southern-exposed front in exclusive modern home. (c6)

VERNON, 5260—Lovely light sunroom; private Apt.; gentleman; 3d floor east. (c4)

VERNON, 5533—Second-floor front room, with kitchenette, furnished for housekeeping; ½ block Hodiamont car; hot-water heat.

WALTON, 532—Connecting rooms, light housekeeping, steam heat; no children.

WASHINGTON, 4121 — Housekeeping rooms, kitchenette, sink. (c61)

WASHINGTON, 4916A—Large room; twin beds; suitable for 2 or 3 students. (c)

WASHINGTON BL., 4147—Beautifully furnished room and kitchenette.

WASHINGTON BL., 4221—Small rooms; 1 large room; use of kitchen; modern conveniences. (4)

WASHINGTON BL., 4280—Nicely furnished rooms; hot-water heat; continuous hot water; reference. Lin. 3837. (c5)

WASHINGTON BL., 4955—Lovely southern front room; twin beds; gentlemen; also single room. (c2)

WASHINGTON, 4161A—Newly decorated, steam-heated sleeping and housekeeping rooms; reasonable.

WASHINGTON BL., 4056—Nice, large housekeeping room; gas range, kitchen, hot bath, phone.

WASHINGTON BL., 4956—First floor room and kitchenette, furnished complete; gas range, phone.

WASHINGTON BL., 6651—Furnished rooms; private family; gentlemen only; garages. Parkview 449R. (c4)

WASHINGTON BL., 4556—Southern exposed room; all conveniences; owner's home.

WASHINGTON BL., 4960—Desirable sleeping room; exceptionally furnished; continuous hot water; $5; phone.

WASHINGTON BL., 4019—Newly decorated beautifully furnished, for 1 or 2 gentlemen; single beds; continuous hot water; references. (6)

WASHINGTON, 5297—Large, light, beautiful newly furnished front room; southern exposure; private family; garage on place; gentlemen only; meals if desired. (c5)

WELLS, 5941—Room for rent. Mrs. Wintage.

WESTMINSTER PL., 3947—Housekeeping room, kitchenette; garage optional.

WESTMINSTER PL., 4238—Two southern rooms, twin beds; adjoining bath; private family. (c4)

WESTMINSTER PL., 4245—Nicely furnished 2d floor front room, newly decorated; gentleman. Lindell 7575W. (6)

WESTMINSTER PL., 3940—Two rooms, first floor; steam heat; furnished for housekeeping. (4)

WESTMINSTER PL., 4617—2 lovely housekeeping rooms; continuous hot water; also sleeping rooms. (c5)

WESTMINSTER PL., 4144—Beautiful single and double room in congenial family; excellent meals; reasonable. (4)

WESTMINSTER PL., 3944—Two lovely connecting front rooms, second floor; clean, well heated; hot water; 2 or 4 employed. (4)

ROOMS FOR RENT—West

WESTMINSTER PL., 3942—Third floor, 2 large sleeping rooms, kitchenette; steam heat, hot water; all to yourself; housekeeping; adults. (4)

WEST PINE BL., 3690—Furnished hall room; $2.50 weekly; all conveniences.

WEST PINE BL., 3852A—Housekeeping rooms; large. Lindell 3223W. (u89)

WEST PINE BL., 4003—Light housekeeping room; southern exposure; also 2 small rooms.

WEST PINE, 4120—2 rooms, completely furnished for housekeeping; adults. (c62)

WEST PINE BL., 3654—Large, clean housekeeping rooms, also with kitchenette; reasonable; all conveniences.

ROOMS FOR RENT—COLORED

BELLEGLADE, 1917—2 large unfurnished rooms to colored. (*)

PINE, 3014—Furnished back room, suitable for couple or gentlemen. (*)

ROOM—Furnished; for respectable colored couple. Call Lindell 2031J. (*c4)

SEVENTEENTH, 916 N.—Furnished room with or without children; must be respectable; no other. (*8)

WEST BELLE PL., 4328—3 unfurnished rooms. 1714 N. Newstead, 6 unfurnished rooms. (*)

ROOMS WANTED

ROOM Wtd.—Young man, vicinity Eastgate and Westgate, Delmar and Clemens. Phone Parkview 2282W. (5)

ROOM Wtd.—By gentleman in widow's home; best of references. Box B-371, Post-Dis. (5)

ROOMS Wtd.—2 or 3, unfurnished; housekeeping; west or northwest; not over $35; 1 child. Kemp. 4427 Page.

ROOM Wtd.—Gentleman, in city about half time, desires comfortable room with home comforts, for the winter; south or west preferred. Box P-188, Post-Dis.

ROOMS AND BOARD—Wanted

BOARD Wtd.—First-class; refined surroundings, for lady employed. Answer, stating all particulars. Box P-124, P.-D. (5)

ROOMS IN SUBURBS

COMMONWEALTH, 3425 (Maplewood)—2 unfurnished rooms for housekeeping.

ROOMMATES WANTED

ROOMMATES Wtd.—Couple, employer, to share apartment. 5835 Etzel, 3d floor east. Cabany 2475M. (c)

RESORTS

CLUB MEMBERSHIPS

MEMBERSHIP in Riverview Golf Club; reasonable. Box B-40, Post-Dis.

HOTELS

ALCAZAR, 3127 Locust—Clean, quiet; $1 day up; weekly rates; tub and shower baths. (c8)

COLONIAL HOTEL 809 N. Grand—Under new management; rooms $1.50 up. Delmar 4700. (c8)

GARNI HOTEL—Jefferson and Olive; newly decorated, cool rooms; $1 per day, $4 per week up. (c62)

IDEAL HOTEL, 2800 Locust—Running water, tub, shower baths; $1 per day, $4 per week up. (c8)

MELVILLE HOTEL, 5338 Bartmer—Keep cool; shutter doors, porch, lawns, trees, birds, flowers. American plan. (c8)

ALBANY HOTEL, 4873 Page

A popular-priced family hotel. We invite your inspection for beauty and home comfort and low rates. Forest 3931. (c5)

Cabanne Hotel, 5545 Cabanne

Large comfortable rooms; home cooked meals; at very reasonable rates; a family hotel in a most desirable location. 2 blocks west of Soldan High School. (c76)

HAMILTON HOTEL
HAMILTON AND MAPLE.
A REAL FAMILY HOTEL.

European plan; excellent cafe, playroom for children. Cabany 1205. (c62)

LACLEDE HOTEL

Sixth and Chestnut; center downtown; elegantly furnished; now making low summer rate. $1.50 day, $10 week up; avoid crowded street cars. Call, see. (c92)

THE BRANSCOME
EIGHT-STORY, FIREPROOF
5370 PERSHING.

Facing beautiful Forest Park; rooms and bath at $3 per day; special monthly rates; excellent cafe; also kitchenette apartments. Forest 9090 (c62)

HOUSES, FLATS, ETC

APARTMENTS FOR RENT

North

FAIR, 3803—Corner of Sacramento; new apartment, 4 rooms, bath, hardwood floors, heat and janitor service; will decorate to suit; rent $70.
HOTFELDER R. E. CO.,
4404 Natural Bridge. (c89)

UNIVERSITY DRIVE, 6639—6 rooms, 2d floor west, $125 per month.

South

APARTMENT—4-family, 4301 S. 38th; 3 rooms and sleeping porch each, tile bath, hot-water heat, hardwood floors, Murphy bed, metal weather stripping, 4 brick garages, with water and lights. Call Victor 2850R. (c4)

FOLSOM, 3824A—2d floor, 5 rooms, etc. J. I. EPSTEIN, 617 Chestnut. Main 2163. (c4)

GRAVOIS, 3331—5 rooms, Murphy bed; heat furnished; janitor; reasonable. Grand 3119R. (c)

GRAVOIS, 4910A—New 4-room efficiency apartment; heat furnished.
BRINKMAN REALTY CO., 4910 Gravois. Riverside 3060. (c5)

SPRING, 3400 S.—5 light rooms, heat furnished; hot water, janitor service; garage; $75.

CASTLEMAN APARTMENT

2005 S. Grand, 3d floor D-3, dining room, living rooms, sun parlor, kitchen, dressing room, 2 Murphy beds; 6-room efficiency; $75. See janitor or
EUGENE J. ALTHEIMER, 817 Chestnut. (c4)

6-ROOM APARTMENTS

South Side; immediate possession. Call Main 1902. PAUL JONES REALTY CO., 413 Wainwright Bldg. (c6)

Southwest

KINGSHIGHWAY, 1084 S.—5 rooms, in-a-dor beds; steam; modern; facing park; open.

West

AMBASSADOR APARTMENT, 4209 Lindell bl., new building; 5 or 7 room efficiency. See manager at building or OREON E. & R. G. SCOTT, 800 Chestnut. (c61)

AMHERST PL., 1215—6 rooms, tile bath, hardwood floors, heat, continuous hot water, janitor. (5)

APARTMENT—7 large rooms and reception hall, including sun parlor, sleeping porch, Murphy in-a-dor bed, garage. Cabany 6981J. (c5)

APARTMENT—4-family, 4301 S. 38th; 3 rooms and sleeping porch each; tile bath, hot-water heat, hardwood floors, Murphy bed, metal weather stripping, 4 brick garages, with water and lights. Call Victor 2850R. (c4)

CATES, 5652—Four rooms, sun parlor; reduced to $75. Cabany 4479J. (c5)

CATES, 5229—5 lovely rooms, steam heat, janitor service; open.

CATES, 6274—3d floor east; 6 rooms, sun parlor, sleeping porch; $82.50.
EUGENE J. ALTHEIMER, 817 Chestnut. (c4)

CATES, 6425—New 3-family apartment; 2d floor; 5 rooms, sun parlor; ready to occupy Oct. 1; rent $100.
A. J. HOTFELDER R. E. CO.,
4404 Natural Bridge. (c89)

CATES, 6260 or 6266—2d floor west; 6 rooms, sun parlor, sleeping porch; $87.50; garage if desired.
EUGENE J. ALTHEIMER, 817 Chestnut. (c4)

CLAYTON, 6956—La Salle Apt., ½ block off Forest Park; kitchenette, breakfast room, dining room, living room, dressing room, 2 large comfortable in-a-dor beds, heat and janitor service; $65 and $67.50. Open. KOLLAS-LUPFER, 1138 Chestnut.

CLEMENS, 5651—6 rooms, Murphy bed, shower (7-room efficiency); first floor. J. I. EPSTEIN, 617 Chestnut. Main 2163. (c4)

CLEMENS, 5623—3d floor; 7 large rooms, reception hall, including sun parlor, sleeping porch, Murphy in-a-dor bed, garage. Cabany 6984J. (c5)

CLEMENS, 6301—5 rooms, sun parlor and sleeping porch; 2d floor, $125; 3d floor, $120.
WAGNER-GRANT-BELL REALTY CO.,
722 Chestnut st. Olive 8621. (c8)

EASTGATE, 808—Second floor east side; 6-room apartment, modern. Doerflinger R. Co., Jefferson and Gravois. (c61)

APARTMENTS FOR RENT

West

EASTGATE, 707—5 rooms, sun parlor, sleeping porch; 2d floor south.
J. I. EPSTEIN, 617 Chestnut. Main 2163. (c4)

EASTGATE, 616—Third floor; 4 rooms, sun parlor and sleeping porch; $85.
FRANCISCUS REALTY CO., 804 Chestnut. (c5)

EASTGATE, 904—First floor north; 4 rooms and sun parlor with Murphy bed; party will show; $75.
EUGENE J. ALTHEIMER, 817 Chestnut. (c4)

EASTGATE, 711—2d floor, 3-family building; sun parlor, living room, dining room, kitchen and 2 large bedrooms; party will show; garage if desired.
EUGENE J. ALTHEIMER, 817 Chestnut. (c4)

EAST HARLAN COURT, 5451 DELMAR BL.—4-room efficiency; 2 in-a-dor beds; 6 months' unexpired lease; leaving city. Call at apartment 121. (c4)

ENRIGHT, 6601—3d floor west, 5 rooms and sun parlor.
WAGNER-GRANT-BELL REALTY CO.,
722 Chestnut st. Olive 8621. (c6)

ENRIGHT, 6236—3d floor; 5 rooms, sun parlor and sleeping porch; $90.
FRANCISCUS REALTY, 804 Chestnut. (c5)

FOREST PARK BL., 4384—Apt., 4 beautiful rooms, large reception hall, to be entirely redecorated.
M. J. SLONIM REALTY CO.
601 Title Guaranty Bldg. Olive 7798.

FORSYTHE BL., 7008-12—5 rooms, 6-room efficiency; two concealed beds; Washington University district; rent reasonable.
OREON E. & R. G. SCOTT, 800 Chestnut. (c8)

721 GOODFELLOW.
5 rooms and bath; newly decorated; ready for occupancy, 3d floor, north apartment. CLAUDE E. VROOMAN,
Main 596. 108 N. 8th st. (c55)

HAMILTON, 610—4 rooms, heat, janitor; $67.50; $70 2d floor. Bridge 3663. (c62)

HODIAMONT, 1014A—2d floor; 4 rooms, bath; heat and janitor service; $50.
EUGENE J. ALTHEIMER, 817 Chestnut. (c4)

KINGSBURY, 5734—New, 4 rooms, in-a-dor bed, incinerator, garage. Cabany 4812R. (c)

INTERDRIVE, 725 — 7 rooms, screened porch; second floor; $110.
J. I. EPSTEIN, 617 Chestnut. Main 2163. (c4)

KINGSLAND, 758—5 rooms and sleeping porch; $105.
WAGNER-GRANT-BELL REALTY CO.,
722 Chestnut st. Olive 8621. (c8)

KINGSBURY BL., 6843—First floor, 6 rooms, sun parlor, sleeping porch, 2 baths; open.
EDWARD L. BAKEWELL,
Olive 5555. 118 N. 7th.

KINGSBURY, 8005—Clayton; a beautiful 5-room apartment; every convenience; will place in first-class order; Oct. 1; references.
GODWIN REALTY CO., 5243 Delmar.

KINGSBURY, 7918 (Clayton)—5 rooms, 7-room efficiency, elevator; reasonable. 8000 Kingsbury, 4 rooms, 6-room efficiency; $70 to $75. Benton 233W. Clayton 13W. (c62)

KINGSBURY, 8000 (Clayton)—6-room efficiency; 1 fare to Broadway; attractive terms.
7918 Kingsbury; 7-room efficiency; elevator; rent reduced. Benton 233W. Clayton 13W. (c62)

510A LAKE
SIX ROOMS, TWO BATHS.
Modern apartment; exquisitely decorated and finished; ready for occupancy. Open.
CLAUDE E. VROOMAN, 108 N. 8th st.
Main 596. (c55)

LELAND, 822—5 rooms, breakfast room, in-a-dor bed; $85.
J. I. EPSTEIN, 617 Chestnut. Main 2163. (c4)

LINDELL BL., 4396—2d floor; 7 rooms, 3 baths; will decorate; adults only.
FRANCISCUS REALTY CO., 804 Chestnut. (c5)

McPHERSON 5915—5 rooms, bath, heat, janitor service; first floor; $75. (c4)

McPHERSON, 5919—5 rooms, sun parlor, 2d floor; single apartment. Parkview 2117R. (76)

McPHERSON, 4464A—7 rooms and bath, modern, $70; admission by card; also 1st floor, 6 rooms, $65.
OREON E. & R. G. SCOTT, 800 Chestnut. (c8)

NINA PL., 5825—6 rooms, bath, heat, janitor service; first floor; will decorate; $90. (c4)

NORTHWOOD, 6300—Ready Oct. 15; 5 rooms, sun parlor and sleeping porch; a very choice place and splendid location.
J. I. EPSTEIN 617 Chestnut. Main 2163. (c4)

PAGE BL., 5606—First floor east; four rooms, Murphy bed; $60.
EUGENE J. ALTHEIMER, 817 Chestnut. (c4)

PERSHING, 5630—Small efficiency; gas, electric; $60; Apt. 401. Call Cabany 6283M. (c62)

PERSHING, 5784—First floor 4 rooms, sleeping porch; overlooking park. Cabany 4479J. (c4)

PERSHING, 5386—Apt. 401; 5390, Apt. 304; 6-room efficiency; 2 in-a-dor beds, electric range, electric elevator, fireproof building; newly decorated throughout.
BOTTORFF-GILES CO., 4914 Delmar. (6)

PERSHING, 5375-79—2d or 3d floor; sun parlor, living room, dining room, kitchen, 2 large bedrooms and sleeping porch; reasonable rent; excellent condition; garage if desired.
EUGENE J. ALTHEIMER, 817 Chestnut. (c4)

PERSHING, 5381—2d or 3d floor east; sun parlor, living room, dining room, kitchen, 2 large bedrooms and sleeping porch; reasonable rent; excellent condition; garage if desired.
EUGENE J. ALTHEIMER, 817 Chestnut. (c4)

ROSEDALE, 543—5 rooms and bath; will decorate; $80.
BERGFELD, 610 Chestnut st.

SEMPLE, 1425—5 rooms, Murphy bed, heat; fine condition; moving expenses; $65. (c)

SYRACUSE, 769—First floor south; strictly modern apartment; 5 large rooms, screened porch; $90. (c8)

SYRACUSE, 716—2d floor; 5 rooms and screened porch; $105.
WAGNER-GRANT-BELL REALTY CO.,
722 Chestnut st. Olive 8621. (c8)

TAYLOR, 380 N. (Knickerbocker Apts.)—Very fine 6-room apartments, in first-class order; references required.
GODWIN REALTY CO., 5243 Delmar.

UNION, N. 1143—6 rooms, 3d floor; will decorate; $70.
FRANCISCUS REALTY, 804 Chestnut. (c5)

WATERMAN, 6026—1st floor west; four rooms, sun parlor, reception room; $80. Parkview 1564.

WASHINGTON BL., 6675 (1st floor south) —5 rooms, sun parlor and in-a-dor bed.
J. I. EPSTEIN, 617 Chestnut. Main 2163. (c4)

WASHINGTON BL., 6006—New building; 6 large rooms, porch, mahogany and ivory finish, heat, janitor service; $95; garage optional.

WATERMAN, 5893—Five large, beautiful rooms and sun room; first and third floors. See janitor or call Cabany 2604R.

WESTMINSTER PL., 4215—Second floor west; 7 rooms, modern; janitor service; low rent; immediate possession. L. Williams, 706 Chestnut. Olive 2713. (c8)

FUNSTON APARTMENT, 4461 Olive st.—Fireproof, soundproof building, with A1 service; heat, gas and electricity furnished; 3, 4 or 5 room efficiency; will rent unfurnished or furnished. See manager on premises.
MULLIN-WALTERS REALTY CO.,
824 Chestnut st. Olive 4237.

High-Class Apartment

5355 Pershing av., 1st, 2d and 3d floors, 7 rooms and large sun parlor, 2 baths; garage; will decorate to suit. Open for inspection. Call owner, Central 314. (c62)

5322 SAVOY COURT

Union and Delmar bls.; one suite 6 rooms and bath, Murphy bed; practically new; special terms on sublease.
BANISTER R. E. CO., Main 444.

14 SOUTH TAYLOR AV.

Between Forest Park bl. and Laclede av. Exceptionally well-arranged apartment; 6 big outside rooms, large closets; hot-water heat; ready to move into. Adults. (62)

BEING COMPLETED

Elegant six-room apartment, with lots of ventilation and sunshine; beautiful tile bath with shower; lots of closet room; something you will appreciate, at 5567 Clemens; open; only one left.
GODWIN REALTY CO., 5243 Delmar.

CATHEDRAL APARTMENTS
(LINDELL AT NEWSTEAD.)

A desirable suite in this exclusive building, containing 8 rooms, 3 baths. For further information call
EDWARD L. BAKEWELL,
Olive 5555. 118 N. 7th.

4905-15 LINDELL BL.

Suites of 8 and 9 rooms, solarium and 3 baths, in choicest location in town; front rooms canvased, paneled and painted; floors refinished and apartment completely redecorated.
BANISTER R. E. CO., Main 444.

NEW FIREPROOF
HUNTINGTON APARTMENT

5560 Pershing, Cabany 647. High-class furnished apartments at moderate prices, with automatic refrigeration, circulating ice water, separate shower baths, individual telephones and all modern conveniences.

INVITE YOUR INSPECTION (c92)

APARTMENTS FOR RENT

West

New Management

Before leasing apartment for the winter investigate the new Delmonte Hotel; now under new management and ownership; apartment formerly renting for $175 has been reduced to $120; other apartments reduced in proportion; just think of securing an apartment having large living room, dining room, kitchenette, two dressing rooms and marble baths, 2 in-a-dor beds, for $95; references required; 6 or 12 month lease; hotel and maid service; building having been completely gone over, lobby beautiful. DELMONTE HOTEL, 5630 Delmar bl. (c6)

RANELAGH APARTMENTS
5707 McPHERSON AV.

6-room efficiency; beautifully furnished, with 2 beds; everything complete for housekeeping; rental includes light, gas, ice, all linens, silver, heat and janitor service. We also have one 4-room efficiency, beautifully furnished, with one bed. See manager on premises. Cabany 4586 or 4587, or
HOUSAM REALTY CO.,
312 International Life Bldg. Olive 270. (c4)

Kingsbury Court Apartments
(OPPOSITE KINGSBURY PL.)

Desirable suites in this beautiful building, facing sunken garden; each contains 4 large rooms and sun parlor with built-in bed; also screened porch; in perfect condition; reasonable.
5602 Kingsbury court, 2d and 3d east.
5604 Kingsbury court, 3d east.
EDWARD L. BAKEWELL,
Olive 5555. 118 N. 7th.

NEW APARTMENTS
4 ROOM EFFICIENCY

5050 Washington bl.; living room, with Murphy bed, dining room, kitchenette and dressing room; tile baths; nice electric fixtures; will decorate to suit. Open for inspection. Only a few left.
ANDERSON-STOCKE-BUERMANN,
808 Chestnut st. (c5)

NEW APARTMENTS, $60

15 N. Newstead, between West Pine and Laclede; new apartments, consisting of large, light living room, breakfast room, kitchenette, dressing room with Murphy bed and bath; built-in bath tub; white enameled stove, hardwood floors, etc.; Laclede or Maryland cars and Lindell bus; open today. ANDERSON-STOCKE-BUERMANN, 808 Chestnut st. (c)

BROWNING APARTMENTS
5536 PERSHING.

Beautifully furnished 4-room efficiency apartment, completely furnished for housekeeping; all large, light, cheerful rooms; attractive and homelike; well ventilated; rental includes light and gas for cooking, all linens, silver, everything complete for housekeeping; elevator service. See manager on premises. Cabany 6375, or
HOUSAM REALTY CO.,
312 International Life Bldg. Olive 270. (c4)

A REAL HOME
APARTMENT

5909 CATES, WEST END; SPECIALLY DESIGNED AND CONSTRUCTED APARTMENT FOR TENANTS WHO WANT THE BEST; SEVEN ROOMS; FINEST FLOORS AND FIXTURES; TILED BATH, SHOWER, GAS RANGE, ICE BOX, RADIANT FIRE HEATER, FIREPLACE; BRAND-NEW; DECORATE TO SUIT; REFERENCES.
GODWIN REALTY COMPANY,
5243 Delmar. Forest 3370.

New Apartments for Rent
Nothing Better to Be Had
S. E. COR. CHAMBERLAIN AND GOODFELLOW.
N. E. COR. ROSEDALE AND WATERMAN.
S. W. COR. CLAYTON ROAD AND YALE.
2622 S. KINGSHIGHWAY, NEAR MAGNOLIA.

Apartments to be had in three buildings of various size, renting from $72.50 to $105; new and up-to-date; will decorate to suit.
DOUGHERTY-SHEEHAN R. E. CO.,
Olive 8941. Olive 8942. 721 Chestnut.

DESIRABLE APARTMENTS
5592 WATERMAN.
Seven rooms, nicely arranged; open and inclosed porches; will decorate; 2d floor.
821 WESTGATE.
Four rooms and sun parlor with built-in bed; immediate possession.
6605 KINGSBURY
Four rooms and sun parlor, with built-in bed; open.
3611 LAFAYETTE.
Two desirable suites, one of 4 rooms and one of 5 rooms and sleeping porch; immediate possession.
EDWARD L. BAKEWELL,
Olive 5555 118 N. 7th.

The VALENTINO

695 Clara av., south of Delmar bl.; 4 to 7 rooms efficiency; rent $85 up. Furnished or Unfurnished. Manager at Building. Cabany 8138.
OREON E. & R. G. SCOTT,
800 Chestnut St. (c6)

EAST HARLAN COURT
5453 DELMAR BL.
CHEAPEST IN THE CITY.
For $69 You Can Get

Apartment consisting of living room, bedroom, breakfast room, kitchen and bath, two concealed full-size beds, shower bath, electric, gas, heat, hot-water and janitor service included. See manager at building.
OREON E. & R. G. SCOTT,
800 Chestnut St. (c6)

NEW FIREPROOF
Huntington
Apartments
5560 PERSHING AV.
CABANNE 647

HIGH-CLASS FURNISHED APARTMENTS AT MODERATE PRICES.

With automatic refrigeration, circulating ice water, separate shower baths, individual telephones and all modern conveniences.

INVITE YOUR INSPECTION. (c92)

APARTMENTS
FOR RENT
IN
PERSHING
HEIGHTS

New four-room apartments—six-room efficiency, modern, good yards, good schools.

RENT, $60

Drive to Etzel and Ferguson av. (6600 West).

Oreon E. & R. G.
Scott, Agents
Phone Olive 2851
E. Davis Realty
Co., Builders
Phone Olive 7930

APARTMENTS FOR RENT —FURNISHED

South

SHENANDOAH, 3815—Apt. 3; furnished, 4 rooms; adults; immediate possession. Grand 1816W.

West

DELMAR BL., 5060—Apartment; 5 rooms furnished. Forest 6851J.

DELMAR BL., 4315—Beautifully furnished apartment; 2 rooms; adults; [illegible]

APARTMENTS FOR RENT —FURNISHED

West

DELMAR BL., 3830—3-room apartment; furnished; steam heat, bath, gas, electric; $75.

FOREST PARK BL., 4958—Furnished 2-room apartment, including linen. (6)

KINGSBURY, 8000 (Clayton)—Beautifully furnished 6-room efficiency; 1 fare to Broadway, People's bus; attractive terms. 7918 Kingsbury; new 7-room efficiency; elevator. Benton 233W. Clayton 13W. (c89)

OLIVE, 3707—Ideal 2 and 3 room furnished apartment, $12 per week up. (c62)

OLIVE, 4225—2-room apartment; elegantly furnished; beautiful tile bath; very cheap.

PAGE BL., 5893—Well-furnished 4-room apartment; phone, linens, silver available. (c)

PERSHING, 5544—Sublet beautifully furnished 4-room efficiency, $75. Cabany 6800. (c5)

WASHINGTON BL., 4271—Nice 3-room efficiency, furnished; $70. See janitor. (c89)

"YORKLEIGH" APARTMENT.
At Forest Park; opera, golf, boating, drives, Art Hill and Zoo; near group of hospitals and churches of all denominations; near best hotels, bus and trolley lines; fireproof building, automatic refrigeration; 4 and 5 rooms, complete efficiency; all rooms outside exposure; make reservations; references required. Call or phone manager, Forest 7586 or 9244. 4954 West Pine bl. (c62)

NEW FIREPROOF
HUNTINGTON APARTMENT
5560 Pershing. Cabany 647. High-class furnished apartments at moderate prices, with automatic refrigeration, circulating ice water, separate shower baths, individual telephones and all modern conveniences.
INVITE YOUR INSPECTION (c92)

FLATS FOR RENT

NEWSTEAD, 3030A N.—5 rooms.		$45.00
511A Wash st., 4 rms. and toilet		25.00
620A Lami st.; 3 rms. and elec.		22.50

BEN ALTHEIMER & BRO. REALTY CO., 407-8-9 Wainwright Bldg. (c4)

1204 HODIAMONT, 5 rooms, bath, furnace, electric	$45 00
2341A S. 9th; 3 rooms, electric	25 00
1307 Hickory; 4 rooms, electric	20 00

KOTSREAN REALTY CO., 722 Chestnut. (c5)

YOU CAN'T BEAT THESE RENTS.
Good Neighborhood and School District.

2817A N. Vandeventer, 5 rooms	$50 00
2823A N. Vandeventer, 5 rooms	40 00
2825A N. Vandeventer, 5 rooms	40 00

Flats in good condition.
BEN ALTHEIMER & BRO. REALTY CO. 407-08-09 Wainwright Bldg. (c4)

Central

CASS, 3519A—4 rooms; $25. GLICK R. E. CO., 822 Chestnut. (c4)

CHOUTEAU, 2649—2d floor, 3 rooms, bath, electric; $20. EUGENE J. ALTHEIMER, 817 Chestnut. (c4)

FRANKLIN, 2105—6 bright, clean rooms, modern conveniences; open. Forest 4280J. (c)

GLASGOW, 1324—3 rooms, bath and toilet, electric. Central 3399. (c)

MARKET, 2614B—4 large rooms, bath, gas, electric, porch; fine repair; only $25; open. C. H. PECKS Estate, 210 Wainwright Bldg.

NINTH, 1014-16 N.—6 flats of 3 rooms each, with water and gas; $20 each. ALFRED E. LOCHMOELLER, 722 Chestnut

SHERIDAN, 2304A AND 2310—4-room flat; gas, electric, toilet, only $25. (c4)

SCHOOL, 3143—3 beautiful rooms, bath, electric, large porch; all conveniences; reasonable. (c)

TWENTIETH, 1007A N.—3 good rooms; corner; will repair; open; $22. (c5)

North

ASHLAND, 4123—4 rooms, hardwood floors, tile bath, furnace; rear porch.

ASHLAND, 4120—New 5-room efficiency flats; screened sleeping porches; separate front entrance porches; ivory finish; will decorate to suit; $55. CLYDE S. FISHER, 722 Chestnut.

FLAT—Hull pl.; 3 large, light rooms, gas, electric; vacant Oct. 1. F. W. BRAY REALTY CO., 706 Chestnut st. Olive 7374.

GLASGOW, 1628—3 rooms, $20. McCRADY REALTY CO., 5179 Easton. Forest 3196.

JEFFERSON, 3008A N.—Good condition; 3 rooms; brick mantels, French doors, large porch; $37.50. (c1)

KOSSUTH, 4471—4 rooms, modern; $42.50 with heat furnished, $37.50 without. (c91)

LEXINGTON, 4121WA—3 rooms, bath, large yard, garden; $25; adults.

LINCOLN, 4050—3 rooms, first floor; vacant; $25.

[illegible]CKY, 4005A—4 rooms, bath; $37.50. EUGENE J. ALTHEIMER, 817 Chestnut. (c4)

NINTH, 4217A N.—$20 rent; dandy 3-room [illegible] inducements. Colfax 1111. (c4)

NORTH MARKET, 3505—3 large rooms, newly papered; electric; open.

PO[illegible], 4609A—Beautiful new flat; five rooms; tile bath; hardwood floors, hot-water heat; all modern; $75 per month. WALTER JONES R. E. CO., 618 Chestnut. (c5)

WARREN, 1516—3 rooms, electric; $20. H. M. SCHMITZ R. E. CO., 802 Chestnut st. (c)

WARREN, 2312—3 rooms, bath; garage; WILL C. WISSMATH, 2838 N. Grand. (c)

WEST DODIER, 2505—3 rooms, $25. Call Olive 8456. (c)

WEST FLORISSANT, 4150—5 rooms, kitchenette, heat furnished; vacant; open. (5)

Northwest

CORBITT, 6764—4 rooms, breakfast room, etc.; steam heat plant. J. I. EPSTEIN, 617 Chestnut. Main 2163. (c4)

FLAT—New, modern; 4 rooms; garage; 5900 block North Market. SONNEMAN-BARNETT, 5948 Easton.

GENEVIEVE, 4516—3 rooms and bath; $21; electric included.

HIGHLAND, 5918—4 rooms, electric; bath. (c)

NORTH MARKET, 5930—4 rooms, in-a-dor; everything first-class. McCRADY REALTY CO., 5179 Easton av. Forest 3196. (c)

OREOLE, 5332—4 rooms, bath; $35 per month; all conveniences.

THEODOSIA, 5829A—4 rooms, bath, electric; $40. WEST ST. LOUIS TRUST CO., Sarah and Easton. (c8)

WEST FLORISSANT, 5020—5-room efficiency; hardwood floors, Murphy bed. Apply 3512 Prairie. (c1)

WILLIAM PL., 3435—4 rooms and bath, modern. Call Parkview 684M.

4 ROOMS, BATH, ELECTRIC, $37.50.
At 2516A University st., 1 block south of St. Louis av., I have 4 rooms ready for immediate possession. See STANLEY EPSTEIN 810 Chestnut st. Olive 464.

5 Rooms, Screened Porch, $55
Lovely new flat, 5127 Spalding av.; immediate possession. Garage if desired, $5 additional.
WALTER JONES R. E. CO., 618 Chestnut. (c5)

New Five-Room Efficiency Flat
3504 Clara av. and 5555 Palm st., one block from Natural Bridge av.; built-in tubs, hardwood floors; garage; open.
MARS REALTY CO.,
Main 4168. 209 International Life Bldg. (c5)

South

ARSENAL, 1946—5 rooms, furnace, bath and electric; newly decorated; adults; $48. BELLIS, Realtors, Arcade Bldg. Olive 378.

BROADWAY, 4250A—3 rooms; electric; newly decorated; $15. BELLIS, Realtors, Arcade Bldg. Olive 378.

CLEVELAND, 4151-53—5 rooms, bath, furnace, electric, garage; adults. (c62)

CONNECTICUT, 3717—Flat, 5 clean rooms, bath; garage; clean, responsible adults.

DE TONTY, 4331A—5 rooms, sun parlor; everything tiptop; $57.50. Delmar 3499W. (c5)

DE TONTY, 4345—3 rooms and kitchenette, breakfast room, sun parlor with Murphy bed, hardwood floors, tile bath, steam heat; $57.50; with garage $65. ALFRED E. LOCHMOELLER, 722 Chestnut

DOLMAN, 1710A—4 rooms, modern; $30. OREON E. & R. G. SCOTT, 800 Chestnut (c6)

FLAD, 4123—2d floor, 5 rooms, tile bath, hardwood floors, steam heat; garage; $65. Inquire 1st floor. (c4)

GRATTAN, 1023—Three rooms for rent and furniture for sale, for couple.

4003 GRAVOIS AV.—$45
6 rooms, bath, furnace; will decorate. A. JAY KUHS, 10th and Chestnut. (c7)

HALLIDAY, 3203—Four rooms, kitchenette and breakfast room, steam heat, tile bath, hardwood flors; $60. GLICK R. E. CO., 822 Chestnut. (c4)

HARTFORD, 3421—5 rooms, bath, upper; conveniences; $50.

HUMPHREY, 3428—5 rooms, garage, screened porch, modern throughout; very choice location. Call owner, Grand 7310W. (c4)

LACKLAND, 3122—3 rooms, sleeping porch, tile bath, garage if desired, $57.

FLATS FOR RENT—South

LAFAYETTE, 3253—First or 2d floor; 4 rooms, steam heat; will do necessary decorating; $55. EUGENE J. ALTHEIMER, 817 Chestnut. (c4)

LAFAYETTE, 3455 (Opposite Reservoir Park)—5 rooms, sun parlor and in-a-dor bed; new; Oct. 1. HENRY HIEMENZ R. CO., 614 Chestnut. Central 1370 and 1371.

LIERMAN, 3634—6 rooms; modern; possession Oct. 1; garage.

LIERMAN, 3652A—Five rooms, sun porch, heat and hot water included; garage; adults. Riverside 4344. (c8)

MAGNOLIA, 3438A—8 light rooms and bath, newly decorated; good furnace; adults. (5)

MAGNOLIA, 3911—6 rooms, bath, hot-water heat; $60. WALTER JONES R. E. CO., 618 Chestnut. (c5)

MINNESOTA, 2303—4-room flat; steam heat.

MICHIGAN, 3539—4 rooms, hardwood floors, furnace, low rent for good tenant. DOUGHERTY, 803 Chestnut st.

MINNESOTA, 2624—3 rooms and bath; modern, except heat; lower floor.

PENNSYLVANIA, 1735—6 rooms, sleeping porch and garage; strictly modern. (c4)

PENNSYLVANIA, 3921—5 rooms and bath, hot-water heat, new electric fixtures; renovated, ready to be occupied; adults only. (c5)

RIDGE, 5991—Five-room efficiency; tile bath, hardwood floors, Murphy bed; $62.50 with garage; $57.50 without. Call Lindell 3074.

RUSSELL, 2122—5 rooms; 2124A Russell, 9 rooms; modern; adults.

SHAW, 4011—4 large rooms, sun parlor, bath, electric, hot water; $60. (c4)

3307 SIDNEY ST.—$45.
First floor, 4 rooms, bath, furnace. A. JAY KUHS, 10th and Chestnut. (c7)

SOULARD, 1007A—2 rooms, electric, gas and water; $16. ALFRED E. LOCHMOELLER, 722 Chestnut

ST. VINCENT, 3452—4 rooms, lower; every convenience; possession Oct. 1; adults. Call Parkview 2138R; rent $45.

SWAN, 4527A—Three rooms, bath, gas, electric; to party buying part kitchen furniture.

TENNESSEE, 2341—3 rooms with alcove; second floor; bath, gas, electric; adults.

TIFFANY, 1216A—3 rooms, electric, toilet; newly decorated; vacant; $20. WOLF-POLLACK, 101 N. 8th, Olive 3383. (c5)

WASHINGTON BL., 4806A—6 rooms, bath, hardwood floors; Oct. 1; $60. A. R. Korreck 4944 Washington.

WILCOX, 4634—5 rooms, furnace, tile bath, electric. Call Cabany 3168J. (c89)

WILMINGTON, 1010—New 4 and 4 large, light rooms; modern; garage. CHAPPEE, Grand 5031R (c5)

NEW 4-ROOM FLATS, $50
2837-41 Meramec st.; these are the finest and best built flats in South St. Louis; 4 large rooms, tile bath, steam heat, hardwood floors; rent reduced from $55 to $50 per month. See these first.
GEO. J. WANSTRATH, 717½ Chestnut. (c5)

Southwest

DELOR, 4654A—4 rooms, sunroom, hot-water heat, beautifully arranged; garage.

GRAVOIS, 5719A—4 rooms, tile bath, brick garage; newly decorated; will rent with or without garage; rent reasonable; keys 4457 Gravois. (c5)

KINGSHIGHWAY, 1110A S.—New four rooms, bath, electric, hot-water heat; $55. (c4)

West

CHAMBERLAIN, 6532—New flat; will decorate to suit. WELSH-BERGFELD, Realtors, 5440 Easton. Forest 111. (c4)

CLAYTON, 4218A—3 rooms, bath, electric; adults only; $30. (c4)

DELMAR BL., 4474A—Six rooms, bath, electric; furnace; $55. GLICK R. E. CO., 822 Chestnut. (c4)

DELMAR BL., 5262—5 rooms	$70 00
5266 Delmar; 5 rooms	70 00
620 N. Union; 5 rooms	70 00
4202 Holly; 4 rooms	55 00

Will decorate; all modern.
FRANCISCUS REALTY CO., 804 Chestnut. (c5)

EASTON, 4608—3 large, bright rooms, $25. Olive 5581.

ENRIGHT, 5573—5 rooms, bath; all modern conveniences; newly papered; open. (c89)

ETZEL, 5701A—5 rooms, heat furnished; for information call Lindell 3489. (c5)

EVANS, 4335—4-room flat; well lighted; bath, electricity; garage. Forest 6261W. (6)

FLAT—New; Forest Park; 5-6 rooms; all conveniences; garage. Inquire 4928 Berthold. (6)

HODIAMONT, 1130—4 rooms, sun porch; $65. FRANCISCUS REALTY. (c5)

HODIAMONT, 2616—5 rooms; modern; garage; adults only; $58.

HODIAMONT, 1180A—Four rooms, Murphy bed, steam heat, hardwood floors, screened sleeping porch; vacant; rent $60. CLYDE S. FISHER, 722 Chestnut.

KENSINGTON, 4720A—Fine, modern 4½-room flat, reception hall, electricity, etc.; $45. (4)

KINGSHIGHWAY BL., 1158 N.—Seven rooms, hardwood floors, furnace, garage, porch. Cabany 4819W. (c)

KINGSHIGHWAY BL., 930 N.—2d floor; 7 rooms; being decorated throughout; new fixtures, etc. EUGENE J. ALTHEIMER, 817 Chestnut. (c4)

LAUREL, 1444—New 5 room flat, Murphy bed, ivory finish, new decorations; garage and outside janitor service; concession to good tenant. CLYDE S. FISHER, 722 Chestnut.

McMILLAN, 4731A—6 rooms; all modern conveniences. Apply downstairs.

McMILLAN, 4562A—Flat; large rooms and kitchen, with bath, electric furnished; front; back entrance; adults; $22 month. Delmar 5128R. (c)

MARYLAND, 4332—First floor west; 5 rooms and Murphy bed; garage. EUGENE J. ALTHEIMER, 817 Chestnut. (c4)

MAPLE, 5752A—6 rooms, bath, modern, $50. HACKMANN R. E. CO., 1000 Chestnut.

MINERVA, 5152A—Modern 5-room flat, in St. Mark's parish. GOTTLIEB REALTY CO., 2707 Franklin. (c4)

NEWSTEAD, 230-32 S.—5 rooms, modern; newly decorated; painted; rent $50; open. (4)

PAGE BL., 4359—Entire flat, 5 rooms, 1st floor, 6 rooms up; steam heat; garage for 2 machines; janitor service; must furnish references, security; lease; will sell good furniture and piano; leaving St. Louis; will rent separate. (c8)

PLYMOUTH, 5844—Rent reduced to $55; 5 rooms; will decorate. GRAEF, 907 Chestnut. Olive 1342. (c4)

RIDGE, 5358—Modern upper flat, 5 rooms; adults; $50; vacant Oct. 1.

ROMAINE PL., 5970A—Flat, 5 rooms and bath; furnace; A1 condition. (c4)

UNION, 1457—5-room efficiency, Murphy bed, $55 month. Call Bomont 2527. (c3)

VERNON, 5637—Modern 4-room flat; rent $50. Phone Forest 2862W. (c89)

WASHINGTON BL., 4715A—8 rooms, hot-water heat; newly decorated; vacant; $85. Dr. C. G. Harris, owner, Webster 1980. (c3)

FLATS AND AP'T'S WANTED

APARTMENT Wtd.—Unfurnished, for 3 bedrooms, 2 baths, living room, dining room and kitchen; between Union and Newstead, Laclede and Washington. Forest 1603W. (c7)

FLAT Wtd.—To rent, 5 rooms; 4 adults. Box T-26, Post-Dispatch.

FLAT Wtd.—3 or 4 rooms; must be reasonable and on South Side. Box P-404, Post-Dispatch.

FLAT Wtd.—3 rooms, modern; Oct. 15; north or west; reasonable; adults. Colfax 1482. (c6)

FLAT Wtd.—4 rooms and hall room; steam heat; above store; quiet; reasonable; permanent tenants. Box P-10, P.-D. (5)

FLAT Wtd.—Unfurnished; 4 rooms and bath; 2d floor; direct car, bus line; not over $40; adults. Central 9804. (4)

FLAT Wtd.—6 rooms, bath, furnace, electric; south of Lafayette av.; $50; adults; year's rent in advance; give particulars. Box P-366, Post-Dispatch. (89)

FURN. HOUSES FOR RENT

HOUSE—Beautiful 12-room furnished house; not a dark room in it; 2 baths. HILTON REALTY CO., Olive 3353. (4)

North

GLASGOW, 2507—7 furnished rooms, dwelling; garage for 3 or 4 cars; $150 a month. (4)

Northwest

ROOSEVELT PL., 5717—Nicely furnished cottage, 5 rooms and bath. (c6)

West

CABANNE, 5100—6 lovely outside rooms, 3 beds, heat furnished, janitor, piano. (89)

VERNON, 5583—7 rooms completely furnished, to responsible party who will take care of everything with 1-year lease; $125 per month. (c)

FLATS FOR RENT—Furnished

FURNISHED FLAT—Modern, 4 rooms, convenient to schools. Cabany 2156J. (4)

West

LAUREL, 1473—Furnished 4-room flat; modern; garage; $65; first floor.

WESTGATE, 720—5 large, light rooms; sun parlor; beautifully furnished. (c6)

DWELLINGS FOR RENT

North

EAST PRAIRIE, 2131—4 rooms, gas, electric, two porches; garage. (92)

Northwest

ALSACE, 4920—5-room brick cottage, bath, furnace, garage. (c4)

BIRCHER, 5847—4-room cottage; acre ground; garage; industrial district. Benton 1358J. (c76)

GROVER, 2516—Cottage, 4 rooms, modern; hardwood floors, tile bath, furnace, garage; 3-year lease optional; one block west of Union and North Market. (c)

MAFFITT, 4855—9-room modern residence. Alvin T. Dickens. Olive 5581. (c)

South

DWELLING—After Oct. 15; 8 rooms, modern, 2d and 3d floor. Apply 3800 Wyoming. (62)

FIFTY-NINTH, 2816 S.—Nice cottage near Tower Grove car lines; reasonable.

WHITTEMORE PL., 2320—Near Lafayette Park; nice room; all conveniences. Grand 3651R.

West

MARYLAND, 4304A—Consisting of eight rooms; all modern; rent $90. SINGER-KLEIN REALTY CO., Olive 34. Olive 9494. 1904 N. 8th st. (c5)

HOUSES WANTED

COTTAGE Wtd.—Decorator; adults; 4-5 room, bath, electric. Box P-256, P.-D.

SUBURBAN PROP. FOR RENT

BIG BEND, 26-28 Webster Groves—Best location, with rooms; drug store, barber shop, restaurant, upholstering, accessories. Webster 2093W. (62)

BUNGALOW—5 rooms, sun room and bath, heat furnished. Webster 1484W. (c89)

BUNGALOW—7099 Mardell, in Lindenwood; 7 rooms, modern; corner, 50x165. (c92)

FLAT—4 rooms, bath, modern, hot-water heat; gas, electric; garage furnished; Normandy. Call Cabany 5017. (c)

NEWPORT, 441—6-room modern house; steam heat; with garage; hardwood floors; $75. Webster 598R. (c89)

RAVENWOOD, 4245 (Pine Lawn)—5 rooms; rent or buy; monthly payments. Forest 325. (c96)

RESIDENCE—7 rooms; hot and cold water; electric, gas, bath, hardwood floors; convenient to street car, bus, train and school; $70 per month. Bungalow, 5 rooms and bath; gas, water, electric, furnace; garage; convenient to transportation; $40 per month. See FERGUSON REALTY CO., 2d fl. Bank Bldg. Tel. Ferguson 264. Ferguson, Mo.

SUBURBAN, 6375 (Pine Lawn)—Rent or lease; beautiful 6-room modern bungalow on one floor; garage; shady lawn; open.

HOUSES, FLATS, ETC. FOR RENT FOR COLORED

CARR, 1610A (rear)—3 rooms; $20. ALFRED E. LOCHMOELLER, 722 Chestnut (c*)

COOK, 4352—2 rooms, bath, gas, electric; $25. Albert F. Jacobs, 1023 N. Grand. (c*)

COOK, 4142—1st floor, 4 rooms, $40. 4142 Cook, 3d fl., 2 large rms., $22.50. Will put in repair. BEN ALTHEIMER & BRO. REALTY CO., 407-8-9 Wainwright Bldg. (c*4)

LUCAS, 2707—5 rooms on 3d floor. (c5*)

LA SALLE, 3207—3-room cottage; garage; gas, electric; $30. Forest 2949J. (*)

MORGAN, 2845—4-room modern flat; steam heat. See janitor. (c4*)

POPLAR, 1331—3 nice rooms; good repair; $15. C. H. PECK ESTATE, 210 Wainwright Bldg.

STORE—Large; corner; and 2 rooms; 14th and Carr. Forest 1851R. (c4)

APARTMENT FOR COLORED.
Northwest corner Dickson and Garrison; 2, 3, 4 and 5 rooms; heat, hot water and janitor service; rents $20, $25, $27.50, $30, $35, $50 and $55 per month; the only building in St. Louis that is an apartment for colored people; only the best people need apply. See janitor, 1303 N. Garrison av., in basement.
BEN ALTHEIMER & BRO. REALTY CO., 409 Wainwright Bldg. (c*4)

GARAGES, STABLES—RENT

Central

GARAGE—Or warehouse, 30x26; reasonable. Kopperman, 1121 Franklin.

South

ST. ANGE, 1111—Garage; concrete floor; for one machine or truck.

West

DELMAR BL., 3970—Brick garage space; electric light, water, granitoid floor; $7 month. (4)

OLIVE, 3934 (rear)—Repair shop; holds 12 machines. Cabany 2858W; Lindell 6672. (c5)

HALLS

TO WHOM IT MAY CONCERN.
The Plummer Hall on the southwest corner of 13th and Benton sts. has changed ownership. Any lodges, clubs, churches, etc., that have been using same for meeting purposes have the privilege to continue their meetings, also any other organizations who wish to rent this hall either for one meeting or several. Will give lease for any length of time. Kindly address or see writer. Oscar Stein, 1157 Aubert av. (c91)

GARAGES, STABLES WANTED

GARAGE Wtd.—Room for two cars in neighborhood of Grand and Castleman. Box A-112, Post-Dis. (c6)

TO LET—BUSINESS P'RP'SES

DESK ROOM—Telephone service, stenographer service option. Box B-201, P.-D. (c76)

STORES FOR RENT.

6421	Maple; fine corner	$40.00
1979	Burd; large corner	$60.00
417	N. Euclid; fine location	$70.00
2116	Locust; fine showroom for auto company	.....
1808	O'Fallon; just built	20.00

Will condition all these fine stores.
FRANCISCUS REALTY CO., 804 Chestnut. (c5)

Mr. Merchant, Attention!
Pick Your Own Location
Pick your own location!
We will build stores and lease to responsible parties.
HARRIS-WEINBERG REALTY CO., Central 6061. 1012 Chestnut st. (c92)

Central

CASS, 910—Second floor, 3 rooms, $22. Call at 1423 Cass. (6)

CHOUTEAU, 2651—Nice large store; suitable for any business. EUGENE J. ALTHEIMER, 817 Chestnut. (c4)

DESK ROOM—Space or mailing privileges, phone, etc.; broker, agent. 15 N. 7th.

DESK SPACE — 518 Chestnut; $7 up; ground floor. See information, Laclede Hotel office. (c62)

DESKROOM—With or without desk; phone and towel service. 604 Equitable Bldg. (c62)

EASTON, 5747—Fine store, 25x60; toilet, lavatory, furnace. J. I. EPSTEIN, 617 Chestnut. Main 2163. (c4)

OFFICES—For rent in new American Exchange National Bank Building, Kingshighway and Gravois; ideal for doctors and dentists. WALTER SCOTT CO., 805 Chestnut. (c8)

OFFICES—Dunbar Bldg., s. e. cor. Jefferson and Chestnut; choice office space for high-class colored business men. J. I. EPSTEIN 617 Chestnut. Main 2163. (c4)

PINE, 1512A—Daylight floor, 25x104; office, manufacturing; steam heat. (1)

PINE, 817 — Large store room, 20x104 or 2300 sq. ft.; basement, 2200 sq. ft. (c62)

LARGE BUILDING FOR RENT.
412-14 S. 7th; 30,000 sq. ft.
BEN ALTHEIMER & BRO. REALTY CO. 409 Wainwright Bldg. (c4)

North

UNION BL., 2909 N.—12x20; choice retail locations. J. I. EPSTEIN, 617 Chestnut. Main 2163. (c4)

TO LET—BUSINESS P'RP'SES

South

GARAGE—Or repair shop; 5000 feet floor space; fine location. Victor 4475. (c89)

GRAVOIS, 2727—Store, $45. Doerflinger Realty Co., Jefferson and Gravois. (c61)

SPRING, 3213 S.—Store and room; newly decorated; good location for tailor, millinery or beauty shop. (c62)

SOUTHWEST AV., 5361—Suitable for dry goods, auto supplies, candy, etc.; $19. BELLIS, Realtors, Arcade Bldg. Olive 378.

TOWER GROVE, 1717—Paying store; low rent. HERRMANN JR. R. E. CO., 816½ Chestnut. Olive 8603.

STORE AND ROOMS, $30
2229 Gravois; good for any business. B. M. FRANK, 712 Chestnut. Gr. 7903.

Garage and Salesroom for Lease.
4728 Gravois; across from Bevo Mill. Rent $400 per month. See GUS M. ARENDES REALTY CO., Olive 775. 16 N. 8th St.

ELEGANT NEW STORES
For rent or lease; n. w. cor. Oregon and Meramec; very large, beautiful, new plate-glass store building, with 5 rooms and tile bath above if desired; this is a fine business location in a thickly settled neighborhood; good for shoe, furniture, hardware or any other kind of business; ready to move in. Look at today.
GEO. J. WANSTRATH, 717½ Chestnut. (c5)

Southwest

STORE—New; splendid location, in 7100 block Manchester highway; reasonable rent. BROWN REALTY CO., 7161 Manchester. Ben. 486. (c5)

West

DELMAR BL., 4207—17x48, new corner store, on busy thoroughfare. (c7)

EASTON, 4608—Large store; new White Way; only $45 per month. Olive 9163.

EASTON, 3843—Shop space for machinist, nickel plating or garage.

EASTON, 4592—Corner store; hot-water heat; strictly modern; rents reasonable.

HODIAMONT, 1111 OR 1113—New building; store, suitable for dry goods, notions or barber shop; only two left; heat furnished; rent reasonable; also offices, 2d floor. OREON E. & R. G. SCOTT, 800 Chestnut. (c6)

SARAH, 906 N.—Between Enright and Suburban tracks; a very busy transfer point; 15x35; toilet and lavatory; reasonable; open. J. I. EPSTEIN 617 Chestnut. Main 2163. (c4)

STORE—For lease, newly built, spacious, in desirable business section; next to thriving Kohn grocery store; rental moderate. M. J. SLONIM REALTY CO., 601 Title Guaranty Bldg. Olive 7798.

STORES—New, modern fixtures; heat furnished; desirable location. Chouteau and Boyle. WENZLICK, 1010 Chestnut. Olive 1427. (c8)

VANDEVENTER, 817 S.—Large, light store; desirable location for any business; cheap. (5)

VANDEVENTER, 523—Near Olive; large shop; plate glass front; machine drive through shop into alley. Lindell 1679. (5)

4917-23 DELMAR BL.
Office space; excellent location, second floor; rent reasonable.
SINGER-KLEIN REALTY CO., 104 N. 8th st.
Olive 34. Olive 9494. (c5)

5920-26 DELMAR BL.
Stores with steam heat; wonderful location; just opposite Pershing Theater; reasonable rent.
SINGER-KLEIN REALTY CO., 104 N. 8th. Olive 34. Olive 9494. (c5)

ONE LARGE STORE FOR RENT.
447 DE BALIVIERE.
A very choice location for a restaurant, bakery, delicatessen, grocery, meat market, shoes, ladies' ready-to-wear or most any kind of general store. A wonderful opportunity; will make concessions to the right tenant. Located in one of the most prominent hotel and high-class apartment districts in the city. See these stores at once. Keys next door at Ranelagh Apartments.
HOUSAM REALTY CO., Olive 270. 312 Int. Life Bldg. (c4)

FINE FLORIST LOCATION
We have for rent or lease 6424 Easton, store and greenhouse and 6-room bungalow; immediate possession; stock and fixtures may be secured at a sacrifice price.
TEGETHOFF & VATTEROTT REALTY CO., 6228 Easton. Parkview 1336. (c5)

REAL ESTATE

REAL ESTATE CARDS

SINCE 1885
WENZLICK
REALTORS
THE STERLING MARK ON REAL ESTATE (c4)

OVER QUARTER CENTURY
FRANK L.
DITTMEIER
REAL ESTATE CO.
ORIGINAL "QUICK SALE WANTED" AGENTS (c92)

REAL ESTATE—EXCHANGE

FLAT Wtd.—Exchange 5-room modern bungalow, in good neighborhood; want store building or double flat. Grand 5634M, after p. m. evenings.

FOR EXCHANGE—Bungalow, 7200 west, 5 rooms, bath, for residence or flat. Olive 8284.

FOR EXCHANGE—Illinois farm, 143 acres; 100 producing soil; 8-room house; value $8500; want Florida property. Box P-144, Post-Dispatch. (5)

REAL EST'TE—WTD. TO BUY

PROPERTY Wtd.—I have cash that I want to invest in tenement property. What have you? Box K-59, Post-D. (c69)

HE can sell your property when others fail. Try CHAUNCEY P. HEATH, 818 Chestnut st. Olive 3165. (c16)

WE BUY REAL ESTATE
PAY ALL CASH
ANSWER IN 24 HOURS
FRANK L. DITTMEIER R. E. CO., 624 Chestnut st.
Original "Quick Sale Wanted" Agents. (c92)

Bungalows, Cottages Wanted

COTTAGE Wtd.—To buy, 3-room frame, near Wellston. Cabany 7995.

COTTAGE Wtd.—South Side; about 5 rooms; modern; no agents. Box K-58, Post-Dispatch. (c61)

COTTAGE Wtd.—On South Side; must be modern, and priced right. I want to deal with owner. Box K-302, P.-D. (c91)

COTTAGE Wtd.—To buy by working man; modern 5 rooms; no initial payment, about $30 per month. Call 3110A Easton av. References given.

Flats, Apartments Wanted

FLAT Wtd.—3 or 4 room, single or double. Mrs. M. L. Gregg, 317 De Baliviere av. (5)

FLAT Wtd.—Single; southwest; 5 and 5; must have garage and hot-water heat. Box K-57, Post-Dispatch. (c62)

FLAT Wtd.—Single 3-3 or 4-4, from owner. 1928 Wyoming. Private party. (c4)

FLAT Wtd.—Modern, 4-family; west; at once; have $8000 cash; no agents. Grand 4666J (c76)

SINGLE FLAT WANTED—SOUTH.
Must have hot-water heat and garage; in neighborhood of Southampton; not over $13,000. Box K-335, P.-D. (c91)

SINGLE FLAT WANTED—WEST.
Must be west of Kingshighway and north of Easton; modern. Box K-53, Post-Dispatch. (c91)

Residences Wanted

RESIDENCE Wtd.—North or west; must be 6 rooms and have bath; no agents. Box K-301, Post-Dispatch. (cx91)

For Colored—Wanted

C. M. MOORE, 204A N. 4th, specializes in properties for colored people to buy. (c8*)

CITY REAL EST'TE FOR SALE

Northwest

BUILDERS!, MAKE OFFER!
Hodiamont, n. w. cor. Highland, in Wellston; lot 119x123; ripe for improvement; asking $45 per foot; must sell; make offer.
JOHN S. BLAKE & BRO., 815 Chestnut. (c6)

CITY REAL EST'TE FOR SALE

South

LOTS.
Convenient to Broadway car, 40x126, $5, $10, $15 per foot; $25 cash, balance $10 monthly. Build after first payment; will get you the lumber. Box K-62, P.-D. (c4)

Builders and Contractors, Attention!
Will make exceptional proposition on remaining lots in Hampton Terrace, Gravois Homesites No. 2 and Penna Park No. 2. Call Mr. Fiss, Olive 6233. SCHOLLMEYER R. E. CO., 104 N. 7th

Russell Park Lots
Fronting on Miami, Oleatha, Parker, between Gustine and Russell; 30-foot lots or more; $25 per foot, on terms; real bargains; satisfy yourself by comparing adjoining prices.
FRANK L. DITTMEIER R. E. CO., 624 Chestnut st.
Original "Quick Sale Wanted" Agents.

West

LOTS—Northmoor Drive; 4 choice lots below market; taken in trade. Owner, Main 1422. (c4)

FARMS WANTED

FARM Wtd.—Of about 400 acres; must be partly wooded and be located on a stream or river, close to St. Louis; Meramec River preferred. Box B-105, P.-D. (c5)

FARM FOR CLUB GROUNDS WANTED
We have several business men with cash who want a farm from 100 to 1000 acres. Must be suitable for club grounds, good hunting and fishing, with springs for lakes. Preferable N. W. Missouri, within 100 miles, on highway. Submit full details and price.
FRANK L. DITTMEIER R. E. CO., 624 Chestnut.

FARMS FOR SALE

WANT A FARM?
We have 50 improved farms, large and small, 40 miles of St. Louis; real bargains, on reasonable terms; some for exchange; now is the time to investigate. Call or write:
GEO. H. HEMKER REALTY CO., 518 Wainwright Bldg., St. Louis, Mo.

Missouri

POULTRY PLACE—30 acres level land, improved; must sell; bargain; small down payment. REITZ, 725 Victoria Bldg.

SUBURB'N PROP'Y FOR SALE

BUNGALOW—5-room brick, modern; all improvements; price $5350; $300 down, $30 per month and 6 per cent interest; 7000 west; 2 blocks south of Natural Bridge road. FRED A. NIEMOELLER JR., Delmar 3621R.

COTTAGE—1153 Meyer, 1 block north Olive Street rd. (7400 west), 3 rooms, water and electricity; lot 45x150; vacant; price $3000; terms. TOMROY INV. CO., 6321 Easton

COTTAGE—1153 Meyer, 1 block north Olive Street rd. (7400 west), 3 rooms, water and electricity; lot 45x150; vacant; price $3000; terms. TOMROY INV. CO., 6321 Easton.

5-ACRE TRACTS—At Manchester; $50 cash, $10 per month. 4250 Flad. Grand 4205M. (c92)

REAL ESTATE—Olive St. rd.; improved or vacant; timbered or cleared; from 5 to 40 acres. H. H. Elbring, Clayton Mo. (c8)

HOME BUYERS' UNUSUAL CHANCE
I am going to sell my new 5-room brick bungalow, 110 Madison, cor. Harrison, in Vinita Park; well built and attractive; come and examine; price right and any reasonable terms. See owner on premises. (c7)

"BEAUTIFUL COUNTY HOME."
On Manchester rd., at Pond village; modern, new, fine-built hime; first floor 5 rooms and with garage for 2 cars under; 5 bedrooms and tiled bathroom and sun parlor on 2d floor; electric light and water; pretty lot, 208x208.
HY. HIEMENZ R. CO., 614 Chestnut. Central 1371.

ST. CHARLES BUNGALOWS, $4500.
Four rooms, furnace, bath, brick mantel, concrete basements, large porches, etc., located on 3d and 4th sts., between Howard and Wilkinson av.
KEANE & FRANKE, 1008 Chestnut st.

AT BALLWIN—10 ACRES
Beautiful grounds, $2500; one-third cash; 25 acres, lays well, $6250, one-third cash; 15 acres with 6-room house, good outbuildings, all kinds of fruit, just the place to make money, $7500. $4000 cash takes it. See these before you buy. Grand 4205M. 4250 Flad av.

Price Road Property
BIG BARGAINS
We are offering great bargains on the east side of the Price rd., in 1, 2 and 3 acre lots. If interested, be sure and see us. We are selling at a sacrifice.
ALBERT T. TERRY & CO., 823 Chestnut.

LOG CABIN CLUB DISTRICT
25 acres; beautiful, high building site; fine trees; $800 per acre. Box B-375, Post-Dispatch.

Ferguson

BUNGALOWS—Modern; 412 Florissant rd., Ferguson; 5 rooms, hardwood floors, tile bath, garage, sleeping porch. Open J. CONCANNON, 720 Wainwright Bldg.

CHAMBER HEIGHTS—The ideal acreage tract subdivision; high location; reasonable restrictions; buy an acre for the price of a lot; terms. See FERGUSON REALTY CO., 2d floor Bank Bldg. Tel. Ferguson 264. Ferguson, Mo. (c8)

Kirkwood

BUNGALOW—New 6 rooms garage; $6000; house, 7 rooms, hardwood, garage, $8500; 7 rooms sleeping porch, garage, $6000. JAS. D. CLARKSON, Kirkwood, Mo. (c89)

BARGAIN in new, up-to-date 4 to 6 rooms; $2600 and up; large lots; both car lines; any terms; see them; corner Woodbine and George st.; O'Donnell car stop. (89)

BUNGALOW—6 rooms garage, $60; house, 7 rooms, sleeping porch, garage, $60; 8 rooms, 6 acres, garage, barn, $75. JAS. D. CLARKSON, Kirkwood, Mo. (c89)

Kirkwood Park Homesties
Choice of 20 fine residence lots on Dickson st., between Adams st. on south and Kirkwood-Ferguson electric line on north; two electric lines pass property; beautiful forest trees on lots; any size lot from 75 to 200 feet by 190. Restrictions; reasonable; a 50-foot building line; $3000 minimum residence; bargain prices and terms to suit; examine and select your lot at once. See signboards.
A. S. LOOMIS 9 N. 7th. Main 4873. (c92)

Maplewood

BUNGALOW—4-room frame; ½ acre; large barn; grapes, fruit, berries; all fenced, block from car in Maplewood; $3800; terms. Call 2706 Eads av., St. Louis.

BUNGALOW—3145 Cherry av., 4 rooms, bath, electric; 2d floor unfinished; newly painted and decorated; lot 40x150; bargain at $4500; 2 blocks to Maplewood loop. LEISNER REALTY & BUILDING CO., 332 Pierce Bldg.

Richmond Heights

LOT—72x180, on Boneta av., Richmond Heights; all improvements made; price cut to $30 per foot. MECKEL REALTY CO., Main 481. (c4)

Webster Groves

BUNGALOW—6-room, sleeping porch, garage; 22 Jefferson av. JAS. C. MORFIT, 1024 Title Guar. Bldg.

COTTAGE — New colonial; 6 rooms, glazed sun porch; strictly modern; well-built; on beautiful lot; price reasonable; 334 Stark's court and Selma av., Webster Groves. Phone Webster 2354W. (c4)

HOUSE—New colonial; six rooms, glazed sun porch; strictly modern; well-built, on beautiful lot; price reasonable; 334 Stark's court and Selma av., Webster Groves. Phone Webster 2354W. (c6)

LOOK for my signs in Webster. JAS. C. MORFIT, 1074 Title Guar. Bldg (c8)

TREMBLEY-WILSON R. E. & I. CO.—Write for map of Webster and our sale property. (c8)

WRITE for map of Webster and our sale list of homes; prices $1500 to $45,000. WEBSTER GROVES TRUST CO. Agt. (c8)

405 OAK—$6500
Beautiful 5-room California redwood bungalow; modern; large screened porch; large lot, with side drive and garage.
JOHN H. ABBOTT, Realtor, 709 Chestnut.

HUNDREDS WILL SEE THIS HOUSE
Will you be one of them?
104 S. Rock Hill road.
Open Sunday only, 2 to 6.
JAS. C. MORFIT, 1024 Title Guar. Bldg. (c59)

BLACKMER PLACE
At Swon-Jefferson and Rock Hill roads; choicest home sites in Webster Groves.
WEBSTER GROVES TRUST CO. (c8)

SUBURB'N PROP'Y FOR SALE

Webster Groves

BARGAINS
This beautiful home has large living room and dining room and kitchen on the first floor, with large sunroom to the east; four fine bedrooms, glazed sleeping porch and tile bath on the second floor; third floor finished; hardwood floors, hot water heat, double garage, with concrete drive. Located between the Bristol School and high school, just off Swon avenue, first house west of Plant.
TREMBLEY-WILSON, Webster Groves.

Wellston

LOT—100 feet, northwest corner St. Charles and Carson rds., fronting two streets; sell, lease or will build to suit. ENDLER REALTY CO., Bank Commerce Bldg.

$1000 CASH
WELLSTON DISTRICT—$7250
Store with rooms in rear; also brick building in rear of lot; terms. Look at 5635 Easton.
WHYMAN, 407, 722 Chestnut. Olive 8500. (c5)

BUNGALOWS & COTTAGES For Sale

BUNGALOW—62xx west; 4 rooms, bath; new; $4100; $300 cash. Cabany 9578J. (4)

3 NICE COTTAGES
4564 Kensington; 5 rooms, hot-water heat, 2-car garage; immediate possession; price $3900.
6417 Chatham; 4 rooms; strictly modern; price $4800.
6427 Chatham; 4 rooms; modern; price $3500. McCRADY REAL ESTATE CO., 5179 Easton. Forest 3196. (c)

Central

BUNGALOW—7230 High, at right price; 5 rooms; new; hardwood floors, tile bath; modern; owner at 7234. Benton 1858W. (c69)

North

BUNGALOW COTTAGES—5 rooms, tile bath, furnace heat; price reasonable; 4205 to 23 Sacramento. Colfax 3018J. (c6)

BUNGALOW—5 rooms, modern, hot air heat; very reasonable tersm; 39xx N. Taylor; get card. DETERING AGENCY, 3627 Gravois. (c5)

BUNGALOW—3731 N. TAYLOR; bargain; 6 rooms, tile bath, sleeping porch, furnace; brick garage, 2 cars; price $7000. G. F. BASHFORD, 715 Chestnut st. Main 1049.

COTTAGE—5-room frame, real bargain, 4238 N. Florissant.

COTTAGE—Frame, 4 rooms; strictly modern; lot 83x260; fruit trees and shrubs; large chicken sheds, etc.; reasonable; terms; 225 W. Ripa av., 9900 south. DETERING AGENCY, 3627 Gravois av. Open Monday evenings. (c5)

$300 CASH AND $23 PER MONTH.
1408 Obear; 3 rooms; bargain; $1750. KOTSREAN, 722 Chestnut. Main 1195.

$300 CASH AND $15 PER MONTH.
507 Calvary; 3 rooms, electric, water; 120x150. KOTSREAN, 722 Chestnut st. Main 1195.

PRICE REDUCED.
4450 Natural Bridge av.; 5-room brick; bath, furnace, electric, granitoid laundry; garage; ready for occupancy; particulars at office.
JOHN C. GREULICH REALTY CO. Grand and Hebert. (c4)

SEE THIS BARGAIN COTTAGE
4-room brick, with summer kitchen, gas and electric; basement; well built; fine condition. 3918 N. 19th st.; $4200; terms.
KORTE REALTY & LOAN CO., Olive 1437. 106 N. 8th st. (c4)

Northwest

BUNGALOW—4 rooms, tile bath, hardwood floors, furnace; $500 down, $40 monthly. 7000 Natural Bridge. Owner, 4968 Maffitt. (89)

BUNGALOW—5109 Garfield; pretty two-story, slate roof, 5 rooms, garage; owner will show you. BUSH-BURNS, 1105 Chestnut st.

BUNGALOW—5517 Oriole; beautiful matt brick; 6 large rooms; hot-water heat; tile bath; garage; 59-foot lot; $10,000; make an offer. ALFRED E. LOCHMOELLER, 722 Chestnut

COTTAGE—5360 Natural Bridge rd., dandy 5-room cottage; very low price, easy terms. McCRADY R. E., 5179 Easton. Forest 3196.

COTTAGE—4966 Thekla; 5 rooms and reception hall, tile bath, garage; bargain for quick sale. McCRADY REALTY CO., 5179 Easton. Forest 3196.

BUNGALOW—5447 Arlington av.; six rooms, hardwood floors throughout; brick fireplace, built-in bathtub; double garage; terms. G. F. BASHFORD, 715 Chestnut st.

BUNGALOW—5 rooms and bath; frame; hot-water heat; 50-foot lot; excellent condition; garage; real buy; your opportunity; terms. 5458 Hodiamont av. Colfax 2819R.

5358 GARFIELD AV.
5-room brick cottage with garage; all conveniences. Call W. Hukreda, Olive 623. SCHOLLMEYER R. E. CO.

2737 BACON—$4850
Five-room brick; bath, furnace, electric; garage; a real bargain.
JOHN H. ABBOTT, Realtor, 709 Chestnut.

4933 NORTHLAND PLACE.
6-room brick bungalow; all modern conveniences; big bargain; for particulars call W. Hukreda, Olive 6233.
SCHOLLMEYER R. E. CO.

QUEENS AV. BUNGALOW.
5423 Queens av., beautiful 8-room bungalow; tile bath, brick porch, furnace heat; garage; fine residence block; price reduced.
JOHN C. GREULICH REALTY CO. GRAND AND HEBERT.

A DANDY BUNGALOW.
Has 5 rooms, tile bath, with set-in fixtures, hardwood floors, brick fireplace and many other items to make a real home. You should see this bungalow at 5656 Terry av.
KORTE REALTY & LOAN CO., Olive 1437. 106 N. 8th st. (c4)

BUNGALOW SPECIAL OPEN
4860-64 Anderson; new 4 rooms hardwood floors, tile bath, furnace well built; $6000; terms; open 2 to 5 daily. DIEHL, 6801 Gravois. (c7)

BEAUTIFUL BUNGALOW CHEAP
1930 Goodfellow av.; 5 rooms, bath, electric, magnificent fixtures, garage; owner lives in premises; terms. Also 1918 Goodfellow, 5 rooms, etc.; real buy.
FRANK L. DITTMEIER R. E. CO., 624 Chestnut st.
Original "Quick Sale Wanted" Agents.

EXCELLENT BUNGALOW HOME
4850 Wabada, 5 large rooms, thoroughly modern, h.-w. heat; garage.
4432 Ashland; 5 rooms, modern, double garage, fine lot; owner there.
5418 Genevieve; new 5 rooms, modern, hardwood floors; owner there; see
KORTE REALTY AND LOAN CO., Olive 1437 106 N. 8th st. (c5)

SmallAmt. Down, Bal. Monthly
3948 and 3952 N. Kingshighway, just north of Natural Bridge; cozy 5-room homes; up to the minute in every way and located in prettiest part of boulevard; only two left.
HACKMANN R. E. CO., 1000 Chestnut.

MODERN BUNGALOW
Six-room brick; 13-inch walls, tile roof, rock porch across entire front; hardwood floors throughout; tile bath and all modern conveniences; double garage; priced reasonably for quick sale; terms. Phone Forest 9063, Station K. (c4)

DANDY BUNGALOW
5432 Emerson av.; 5 rooms, reception hall, tile bath, furnace, hardwood floors, fixtures, copper screens, shades, etc.; lot 35x120; parklike surroundings; open.
L. JOHN MORESI, 3611 N. Grand. Colfax 2315.

BUNGALOW—BIG BARGAIN
3524 Cora av., between Lexington and Ashland, one block west of Taylor av.; 5 rooms and bath, tile roof, furnace heat, single garage, building only 5 years old, lot 45x100; price only $7,700. Can also buy adjoining lot, 40x100, with double garage in rear, for $1600; terms.
J. CHAS. MUELLER & SON, 3129 N. Grand bl., 2d fl. Colfax 2447. (c5)

South

BUNGALOW—4332 Wyoming, nearly new, 6 rooms, modern; terms; $8250. WENZLICK, 1010 Chestnut. Olive 1427.

BUNGALOW—3984 Tholozan av.; 1-story brick; 4 rooms, tile bath, furnace, electric; only one left; for quick sale will take $6900 on terms of $1500 cash, balance like rent. DOERFLINGER R. CO., Jefferson & Gravois (c4)

BUNGALOW—4343 Duke; 4-room frame, tile bath, electric, furnace; will sell on terms of $1000 cash, balance like rent; see this at once. DOERFLINGER R. CO., Jeff'n & Gravois (c6)

COTTAGE—Page and Pennsylvania; one block north on Pennsylvania; only $4500. Olive 1342. GRAEF REALTY CO., 907 Chestnut. (c4)

COTTAGES—Two, 7706 Michigan, 4-room brick and 5-room frame in rear; a home and investment; price asked, $3500. ASSOCIATED REALTY CO., 403 Com'l Bl.

COTTAGE—3208 Vista; 1-story frame of 3 rooms, laundry and basement; lot 25x115; price $2700; $500 cash, balance monthly. STEPHEN SAUM, 625 Chestnut. (c5)

COTTAGE—5-room frame, bath, electric; 5117 Cologne; bargain; $100 cash, balance easy terms. KALKBRENNER R. E. CO., 2801 Cherokee (c89)

BUNGALOWS AND COTTAGES For Sale

COTTAGE—3814 Louisiana; 5 rooms, bath, garage; all conveniences; must sell; reasonable.

COTTAGE—Frame; 5411 Cologne; 3 rooms, bath, electric, garage; immediate possession; bargain; $1000 cash, balance easy terms. KALKBRENNER R. E. CO., 2801 Cherokee (c89)

COTTAGE—6 rooms, on Ellenwood, near Morganford rd.; 1 block from Cherokee car; small down payment and balance like rent; will be sold this week; bargain. For particulars, see KLAUBER-WELZ, 6243 Gravois. Riverside 3100. (c)

$100 CASH DOWN
Buys 5-room brick house; 2 big bargains at $2450. 1014 Armstrong av. SILVERBLATT, 722 Chestnut. Olive 5603. (c5)

Beautiful Bungalow-Flat—$18,750
4335-37 Shaw, across from Shaw's Garden; 4-family, 4 rooms, breakfast room, screened sleeping porches; rent $2640.

SIX-ROOM BRICK COTTAGE—$3750
4226 Vista; this nice cottage at a real bargain; terms. Owner in premises. See FRANK L. DITTMEIER R. E. CO., 624 Chestnut st. (c62)

BUNGALOW—New; 4 rooms; strictly modern; terms; 4063-67 Phillips av.
Bungalow, 6 rooms, hot-water heat, modern; terms; 1839 S. Spring av.
Cottage, frame, 4 rooms, modern; 39xx Schiller pl.
Cottage, frame, 5 rooms, modern; 4071 Phillips av.
DETERING AGENCY, 3627 Gravois av. Open Monday evenings. (c5)

$500 OR LESS CASH
Balance $25 per month; 2-3 room cottage; bath, electric and garages; price $2750. See owner, 7809 S. Broadway, barber shop.

$500 CASH, $35 PER MONTH
5 rooms, bath, sun room, brick porch furnace, electric, gas, street and sidewalks made. 6214 Idaho. Benton 2581. (c62)

Beautiful New Brick Bungalow
6602 IDAHO AV.
OPEN TODAY.
Six rooms, tile bath, hardwood floors throughout; garage for six cars; lot 47x112; price $8500; owner on premises will show you through.
FRANK SEBASTIAN REALTY CO., Grand 8114. 3607 Hartford st.

Southwest

BUNGALOW—7219 Lyndover; 5 rooms, tile bath, modern; cash $1500. Olive 8284.

BUNGALOW—6237 Odell; new 4-room frame; well built; every convenience; easy terms. Open for inspection.

COTTAGE—3452 Macklind av., 3-room frame; only $300 cash needed; balance easy payments. ASSOCIATED REALTY CO., 403 Com'l Bl.

CALL UP FOR
Our large list of bungalows; easy terms.
JOHN H. ABBOTT, Realtor, 709 Chestnut.

MOVE RIGHT IN—$2500.
6830 Magnolia av.; 4 rooms, bath, electricity, etc.; newly painted and decorated.
KEANE & FRANKE, 1008 Chestnut st.

2207 McCAUSLAND.
New bungalow, 6 rooms, tile bath, hardwood floors, copper gutters, hot-water heat; double garage, open.
M. R. FAHERTY, Wainwright Bldg. (c8)

6920 GARNER—$1900 CASH
Balance easy terms; 5 rooms on one floor; built-in bath, hardwood floors; garage; new building; only $8500.
JOHN H. ABBOTT, Realtor, 709 Chestnut.

7021 BERTHOLD—$12,500
Beautiful 6-room bungalow, sleeping porch, hardwood floors, hot-water heat; built-in icebox, bookcases, double garage.
JOHN H. ABBOTT, Realtor, 709 Chestnut.

1932 McCAUSLAND
Dandy six-room bungalow; hardwood floors, steam heat, oil burner, metal weather stripped; copper screens; garage, etc.; owner leaving city; $10,250; terms.
JOHN H. ABBOTT, Realtor, 709 Chestnut.

BIG BUNGALOW BARGAIN
1216 McCausland; 5-room brick; hardwood floors, hot-water heat, marble sink, built-in icebox, iced from outside; large porch; sacrifice for $9100; see today.
JOHN H. ABBOTT, Realtor, 709 Chestnut.

NEW FLAT
5043 Murdoch; 4-family, 4 rooms and sunrooms; hardwood floors, Murphy beds; double garage; 50-foot lot; big bargain at $22,000; terms.
JOHN H. ABBOTT, Realtor, 709 Chestnut.

REAL BUNGALOWS

5427 S. Kingshighway	$8750
4720 Sigel av.	8500
4960 Eichelberger	8250
5116 Rosa; 5 rooms	7000

Five rooms, strictly modern; open.
G. W. DIEHL, Gravois and Kingshighway. (c7)

LINDENWOOD BUNGALOW
Buy from builder, 6821 Marquette av., just being completed; 5 rooms, bath, furnace, hardwood floors, cedar-lined window seat chest, fine fixtures, shades, screens; best of construction and material; easy terms; brick; large porch; 22 sold. See Mr. Karr, 6909 Marquette. Benton 114
CONRAD L. SCHOPP, 213-14 Calumet Bldg. Olive 847. (c4)

West

BUNGALOW—6310 Oakland; new; tile bath; quick offer; $7250; terms. ART B. MOONEY, 4547 Delmar. (c4)

COTTAGE—4312 Vista av.; 6-room brick; bath, electric, garage 2 cars; cheapest little home in town; easy terms; your chance; $4200. WOLF-POLLACK, 101 N. 8th, Olive 3383. (c5)

1035 ABERDEEN PLACE—$6450
Modern 5-room bungalow; hardwood floors, hot-water heat, garage, etc.; terms.
JOHN H. ABBOTT, Realtor, 709 Chestnut.

7019 BRUNO—$1750
Cash, balance $30 per month; new 5-room brick bungalow; large porch, hardwood floors, double garage; like paying rent.
JOHN H. ABBOTT, Realtor, 709 Chestnut.

1123 LAWN—7 ROOMS
Breakfast room and sleeping porch, hardwood floors, hot-water heat, tile roof, large porch and garage; a real beauty located at new high school; $13,700; terms.
JOHN H. ABBOTT, Realtor, 709 Chestnut.

5007 RIDGE AV.
Near Kingshighway; convenient to everything; 5-room brick cottage; bath, electric, new furnace, garage; price $5400; terms; owner there.
JOHN S. BLAKE & BRO., 815 Chestnut. (c6)

A BEAUTIFUL LOCATION
4-room frame cottage; bath, garage; fine lot, 46½x175; ground alone worth $50 per foot; look at 6842 Plateau av. and then consider the price of $4000; only one block from bus line, on McCausland. WM. J. HOLDOWAY, Realtor, 19 N. 8th st. (c)

2159 McCAUSLAND
Corner Bruno; large new 6-room bungalow; hardwood floors throughout; hot-water heat, big closets, with electric lights, porch across entire front; large lot, with side drive and garage; price $12,000.
JOHN H. ABBOTT, Realtor, 709 Chestnut.

5572 ENRIGHT
Bungalow; 7-room brick, hot-water heat; garage; large lot; $10,500.
BALSON, 5899 Delmar. (c4)

$500 Down
$40 to $60 MONTHLY
EIGHT NEW BUNGALOWS
Five-room matt brick bungalows, all on one floor; hardwood floors, 2 large bedrooms, living room 14x24; 13-inch walls, front and rear porches and all the built-in features and finishes that add to convenience and beauty; one block north of Olive Street road and just west of Ferguson road; 6826 Bartmer.
B. A. THOMPSON R. CO., Open 2 till 6. Parkview 141. (c69)

FLATS, AP'TM'TS, FOR SALE

FLAT—Single; on 44xx Gibson; 3 and 3; reduced to $6000; act quick; big bargain. J. N. KERR REALTY CO., 107 N. 9th st. (c91)

SINGLE FLAT BARGAIN.
4927 Wise; brick flat; 3 large rooms and bath each floor; plenty clothes closets; marble sinks; Ruud heater; double garage; price reduced for immediate sale.
DOUGHERTY R. E. CO., 803 Chestnut.

DOUBLE FLAT BARGAINS
If you want a bargain in a double flat, whether it be north, south or west, don't fail to get a copy of our new list, 'Double Flat Bargain.' We are in a position to finance your purchase.
DOUGHERTY R. E. CO., 803 Chestnut.

HOME AND INVESTMENT
ON 100-FOOT PARKED BOULEVARD.
New 5 and 6 rooms, hardwood floors, tile bath, gable room, 2-car garage; lot 35x125; rent $70 and $75; price and terms reasonable; call or see me evenings. 511[illegible] N. Kingshighway. Colfax 4385W.
W. L. RONALD 721 Chestnut. O. 8941. (c5)

Central

CALL UP FOR
Our large list of flats; easy terms.
JOHN H. ABBOTT, Realtor, 709 Chestnut.

1800-02-04 DIVISION.
6-family flat; substantial corner; rent $114; $9500.
HY. HIEMENZ R. CO. Central 1371.

FLATS, AP'TM'TS, FOR SALE

North

FLAT—47xx St. Louis; modern, [illegible] flat, double garage; furnace [illegible] $9500. REITZ, 725 Victoria [illegible]

FLAT—3 rooms first floor, 4 [illegible] sleeping and sun porches [illegible] price reduced to $7900; terms [illegible] (4519A Margaretta. Cabany [illegible]

FLAT—3043 Magazine; reduced [illegible] and 4 rooms, bath, corner lot [illegible] front; now $4200. KEANE & FRANKE, 1008 Chestnut [illegible]

FLAT—4112-14 Ashland; new 4-[illegible] screened sleeping porches; [illegible] trances; matt brick all around; [illegible] rage; copper screens, copper [illegible] spouts; rent $2760; price [illegible] cash, balance monthly; terms. CLYDE S. FISHER R. E. CO., Main 1658. 722 Chestnut

WHITTIER, 3101 N.—4 and 5 [illegible] furnaces; inside stairs; 2-car [illegible] low price. McCRADY REALTY CO., 5179 [illegible] Forest 3196.

MODERN DOUBLE 3—$13,[illegible]
4337-39 Newstead; corner of [illegible] baths, furnaces, elec.; terms; rent [illegible]
JOHN H. ABBOTT, Realtor, 709 Chestnut

VERY HANDSOME FLAT
4145 Labadie; 5-5 rooms, 2 steam-[illegible] ing plants, tile baths, etc.; double [illegible]
BELLIS, Realtors, Arcade Bldg. Olive [illegible]

BIG BARGAIN
2312 Warren; 3-family flat of 3 rooms each, baths, electric, garages; rent [illegible] price $5000; make an offer. WILL C. WISSMATH, 2838 N. Grand.

2309 BELLEVUE
SINGLE FLAT—JUST LISTED
Matt brick, 4 and 4 room and sleeping porch; hot-water heat, hardwood floors, garage; price $11,500; card required.
MECKEL REALTY CO. Main 481. (c4)

RENT $120[illegible], PRICE $8450.
Four-family brick, 3 rooms, bath, electric, double garage, splendid condition; one block Fairground Park; 4030-32 Peck st. terms. Deal with owner; save commission. Forest 5315R.

RENT OVER $3000—$1500 CASH
16 families of 3 rooms, with electric; specially priced, $15,000. This is the best bargain in the market; owner leaving city. For particulars see us.
GHERTNER R. E. CO., 226 Title Guaranty Bldg. Olive 4740.

NORTH ST. LOUIS FLATS CHEAP
1220-22 Wright st.; 4 flats, 3 rooms, water, gas; real bargain; terms.
2520-22-24 North 11th st.; 6 flats, 3 rooms each; rents $120 month; bath, gas. Terms.
821-23 Madison st.; 4 flats; 3 and 4 room each; water, gas, electric. Price cut to $6000.
See us at once.
FRANK L. DITTMEIER R. E. CO., 624 Chestnut st.
Original "Quick Sale Wanted" Agents.

ACROSS FROM O'FALLON PARK
1458 Adelaide; beautiful 6 rooms, reception hall; hardwood floors, hot-water heat, fireplace, tile bath; modern throughout; $12,000.
ALF. E. LOCHMOELLER, 722 Chestnut.

BIGGEST BARGAIN
In town today. North Side, 8-family, [illegible] rooms, gas electric; clean property, in excellent condition; present rents $[illegible] price $10,500. Box A-55, Post-Dis.

RENT, $1200; PRICE, $7450
Four-family brick, 3 rooms, bath and electric; double garage; splendid condition; one block Fairground Park; terms; 4030-[illegible] Peck st. Deal with owner and save money. Forest 5315R.

Northwest

FLAT—4750 Ashland; modern 4 and 4 rooms, furnaces; 3-car garage; terms. BUSH-BURNS, 1105 Chestnut st. (c6)

BUNGALOW EFFICIENCY FLAT
5815 Highland; 4-5, sleeping porches, tile baths, steam heat, double garage.
BELLIS, Realtors, Arcade Bldg. Olive 378.

1620-22 HAMILTON—$13,250
Dandy double 3-4 room flat, tile baths, electric, etc.; corner of Cote Brilliante; rent $1800.
JOHN H. ABBOTT, Realtor, 709 Chestnut.

S. W. CORNER MARCUS-ASHLAND
Finest 4-family building in North St. Louis; rent $3000; price $18,000.
HEFFERNAN, 214 Wainwright Bldg.

DOUBLE—BELOW MARKET PRICE
4565 Labadie av.; modern 4 and 5 rooms; excellent condition; easy terms; want quick action; special $15,500.
WOLF-POLLACK, 101 N. 8th, Olive 3383.

TWO NICE DOUBLE FLATS
5930 North Market; 4 rooms each in-a-dor beds, 2-car garage; at a very low price.
5966 Kennerly; 3 rooms each; a real investment. McCRADY REALTY CO., 5179 Easton. Forest 3196.

SINGLE FLAT.
5217 Spalding av.; 4-5 room single flat; bath, electric, hardwood floors, garage for 2 cars; will make terms. Call W. Hukreda, with SCHOLLMEYER R. E. CO., 104 N. 7th

SINGLE FLAT.
5105 Northland av., 4-5 room single flat; bath, electric, hardwood floors; garage for two cars; will make terms. Call W. Hukreda, with A. R. SCHOLLMEYER R. E. CO., for card of admission. Olive 6233. Olive [illegible]

South

FLAT—4-family, 4 rooms, modern; a real bargain. Call Sidney 3099W.

FLAT—Modern 3 and 3 rooms; big bargain; Southampton district. Cabany 9472.

FLAT—Double; 3515 Osage; 3 and 3 rooms, bath, electric, garage, furnace; half block from Grand.

FLAT—3530 Humphrey; fine, well-built, single; immediate possession. Agent 3425 Meramec.

FLATS, cottages, residences, stores, buildings and business. CARTWRIGHT-DICKHAUT CO., 3155 S. Grand. Grand 9576.

FLAT—4133-35 De Tonty; double 4-4 efficiency, tile bath, furnace; must sell at once; bargain. FRANCISCUS R. CO., 804 Chestnut.

FLAT—3834 Humphrey, modern 5-6, bath, 2-car garage; a real buy for the location. RENGEL-WEBER R. E. CO., Grand 9544.

FLATS—1005-07 Soulard; 4-family; 1002-04 Julia; 2-family; rents for $[illegible] per month; price $6500; easy terms. ALFRED E. LOCHMOELLER, 722 Chestnut

FLAT—Single, 5 and 6, tile baths, furnaces, electric; inside stairs; 3874 [illegible]som; price $9750; easy terms. Get card of admission. W. M. STINDE, Olive 3165. 818 Chestnut.

FLAT—4814 Terrace; 3-4 brick flat; bath, new furnaces, inside stairs; also 4-room bungalow, bath; good condition; excellent; real bargain; $10,500 for all. Owner. Riverside 3001.

FLATS—Doubles, 3 new, 4 and 4; modern; two 3 and 3, bath, gas electric; one 6-family, 4 and 4, modern, [illegible] splendid terms. CHAPEE, Grand [illegible]

SINGLE 4-7 ROOM FLAT—$[illegible]
2047 Geyer; fine building; large bath, electric; a splendid bargain. SILVERBLATT, room 401, 722 Chestnut. Olive 5603.

$750 CASH BUYS SINGLE FLAT
1019 Hickory st.; 4 rooms, bath, electric; newly papered. SILVERBLATT, 401, 722 Chestnut. Olive 5603.

2516 CALIFORNIA—$11,500
Four and 8 room flat, baths, hot-water heat; garage, etc.; excellent owner upstairs.
JOHN H. ABBOTT, Realtor, 709 Chestnut.

4259-61 DE TONTY—$[illegible]
Cash; modern double 4-room flat; hardwood floors, etc., bungalow porch; garage; rent $2580; very easy terms.
JOHN H. ABBOTT, Realtor, 709 Chestnut.

2317-17A PARK AVENUE—$[illegible]
Flat; 4-6 rooms, in fine order; furnace, baths; garage; $7800.
HEFFERNAN, 214 Wainwright Bldg.

RENT $1200—MAKE OFFER.
Nos. 804-6 Ann av.; 8-family tenement, lot 50x120; directly opposite Lafayette School; good income.
A. S. LOOMIS, 9 N. 7th st.

DOUBLE FLAT—4014 Nebraska; [illegible] for a machine shop below, front 35x50 ft.; rear shop, 32x75; large basement; 3 large rooms and bath upstairs; roof garden.

CORNER MIAMI AND IOWA, $[illegible]
Dandy 3-story building; Kroger [illegible] and two 4-room flats; will sell this building with $750 cash. Look at 2[illegible]
HYMAN, 407, 722 Chestnut. Cent. [illegible]

4132-34 LAFAYETTE
4-family, 4 rooms and breakfast room, also sun room and sleeping porch, hardwood floors and modern; rents [illegible] price $21,700.
JOHN H. ABBOTT, Realtor, 709 Chestnut.

3634 McREE—$4000 CASH
Balance terms; beautiful 5 and 5 rooms, solarium; newly decorated; hardwood floors, tile bath, steam heat; garage; street and alley made; $15,[illegible]
JOHN H. ABBOTT, Realtor, 709 Chestnut.

3626 BOTANICAL—REDUCED
Dandy 5 and 6 room flat, furnaces, electric, etc.; now $12,000.
JOHN H. ABBOTT, Realtor, 709 Chestnut.

4057-59 RUSSELL—$10,[illegible]
Double 4-5 room flat, tile baths, furnaces, etc.; large lot; rent $[illegible]
JOHN H. ABBOTT, Realtor, 709 Chestnut.

4250 SHAW—NEW
Double flat; 4 rooms, breakfast room, sun room, Murphy beds, [illegible] building; rent $3000; price [illegible] terms; a beautiful building.
JOHN H. ABBOTT, Realtor, 709 Chestnut.

REAL ESTATE -:- FINANCIAL

FLATS, AP'TM'TS, FOR SALE

South

4156-58 LAFAYETTE—$21,000
Beautiful double flat; 4 rooms, breakfast room and sun rooms and sleeping porches; hardwood floors, etc.; double garage; rent $3000; a real bargain in fine condition.
JOHN H. ABBOTT, Realtor, 709 Chestnut.

DOUBLE AND SINGLE FLAT—$13,500
2049-51 Geyer and 2050-52 Waverly pl.; single 4-5 room flat on Geyer; double 3 and 4 room flat on Waverly; rents $163 monthly; in A1 shape; first-class investment. SILVERBLATT, Room 401, 722 Chestnut. Olive 5603. (c5)

4108-10 LAFAYETTE—$3000
Cash; modern double flat, 4 rooms, breakfast room, sun room and sleeping porches; hardwood floors, etc.; 3-car brick garages; rent $2910; easy terms.
JOHN H. ABBOTT, Realtor, 709 Chestnut.

FLATS—S. e. corner 11th and Ann; 1 double, 3 rooms; 2 singles, 3 rooms each; rents $1800 per year; price $12,000; $2000 cash.
F. A. DAEUMER REALTY CO., Olive 355. 622 Chestnut. Olive 1262.

THREE BEAUTIFUL HOMES
3134 Gurney (1 block east of Kingshighway); 6 large rooms, tile bath, hardwood floors, vapor-steam heat, metal weather stripped, tile roof, 3-car garage.
1345 McCausland; 7 large rooms, hot-water heat, hardwood floors; good condition; brick garages.
1931 Forest; beautiful home of 6 large rooms, hardwood floors, garage.
BUSH-BURNS, 1105 Chestnut st.

FLAT—2138 Allen; 5-8 rooms; hot-water heat; garage. WENZLICK, 1010 Chestnut, Olive 1427.

DOUBLE FLAT
3134-36 MICHIGAN AV.
OPEN TODAY.
Three rooms and bath, street and alley made; rent $132 per month. For price and particulars see
FRANK SEBASTIAN REALTY CO., Grand 8114. 3607 Hartford st.

Very Fine Investment
4216 to 22 Gibson; a very well-built 8-family flat of 3 rooms and bath each; Murphy in-a-dor beds gas and electric; renting for $3120 per year; for a permanent investment this is hard to beat; price $24,000.
HEMMELMANN-SPACKLER R. E. CO., 7th and Chestnut sts.

BEAUTIFUL NEW SINGLES
EASY TERMS
1029 Bates; one block east of Grand; ...

West

6157 PAGE.
Choice 4 and 5 large rooms, flat, with all conveniences; 4-room cottage in rear; lot 50x150; with garage; rent $120; price $11,000.
HENRY HIEMENZ R. CO., 614 Chestnut.

7118-20 ALAMO—$21,800
Modern double flat; 4 rooms, sunroom, inclosed sleeping porch and breakfast room, hardwood floors, etc.; a real bargain; rent $2880; terms.
JOHN H. ABBOTT, Realtor, 709 Chestnut.

BUSINESS PROPERTY—3523-25 N. 11th st.; 2 stores and 6 flats; fine condition; good business section; rent $1332; easy terms; low price; $9850.
WOLF-POLLACK, 101 N. 8th. Olive 3383. (c5)

SINGLE FLAT SACRIFICE
3969 Evans av.; 4 rooms each, bath electric; newly decorated and painted; fine deep lot; accept $1000 down; hurry; $6450.
WOLF-POLLACK, 101 N. 8th. Olive 3383. (c5)

7724 FORSYTHE—NEW DOUBLE
Four rooms and sunroom, Murphy beds, hardwood floors; a real flat; large lot; fine for home; rent $3120; price $21,750; terms; see this bargain now.
JOHN H. ABBOTT, Realtor, 709 Chestnut.

MOST BEAUTIFUL STREET
4497 Forest Park, corner Taylor; new double flat; 4 rooms and breakfast room; hardwood floors, steam heat, etc.; a real beauty; rent $2880; out-of-town owner will sell for $21,800.
JOHN H. ABBOTT, Realtor, 709 Chestnut.

SINGLE FLAT—6202 Ridge; 4 and 4 rooms, bath, electric; in good condition; rent $840 per year; price $6000; $750 cash, balance easy terms.
F. A. DAEUMER REALTY CO., Olive 355. 622 Chestnut. Olive 1262

WEST END FLAT, $12,500
Goodfellow, near Wells; 4 and 5 rooms and tile bath, hot-water heat, brick and tile porch, copper gutters and spouts; garage.
DOUGHERTY R. E. CO., 803 Chestnut.

RESIDENCES FOR SALE

Central

$450 CASH, $30 PER MONTH
Buys 3141 Sheridan av.; 6-room brick, bath, electric, now being papered; bargain. SILVERBLATT, 401, 722 Chestnut, Olive 5603. (c5)

6-ROOM HOUSE, $3650—$350 CASH
Balance $30 monthly; 3113 Brantner pl.; will rent $40 monthly; fine stone-front house; bath, electric; bargain; 3 sold.
SILVERBLATT, room 401, 722 Chestnut. (c5)

Wanted—Deeds of Trust
Have Plenty of Money on Hand
Must Be Placed at Once
Submit your loans; will give answer immediately.
No red tape.
Jos. F. Dickmann R. E. Co.
3123 S. GRAND 623 CHESTNUT

RESIDENCES FOR SALE

West

5241 CABANNE AV.
Seven rooms and reception hall, modern brick residence; hardwood floors, tile bath, garage; newly painted; perfect condition; owner leaving city; want quick sale.
JOHN S. BLAKE & BRO., 815 Chestnut.

PRETTY LITTLE HOME BARGAIN
911 DE MUN—HI-POINTE
Having 6 rooms, sun room, hot-water heat, hardwood floors, brick garage; bargain; on terms if desired.
BUSH-BURNS, 1105 Chestnut st.

3 Doors From Principia
1361 Burd, 7 rooms, reception hall, steam heat, hardwood throughout; double garage; bargain. Grand 6102.

8 Windermere Pl.
Real bargain; 12 rooms, several baths, side drive, brick garage, hot-water heat; price greatly reduced. See us for card and particulars.
ALBERT T. TERRY & CO., 823 Chestnut.

SAVE RENT
Buy 5050 Kensington av.; a well-built, comfortable 9-room home; convenient to cars, school and churches. See owner week days. (c4)

Big Sacrifice
9 rooms, hot-water heat, hardwood floors throughout; 3 baths, 3-car garage; modern in every respect; bargain. Cabany 7615M. (54)

PRICE CUT TO $7000
1245 Blackstone; 8 rooms and good furnace; quick sale wanted.
HEWSON REALTY CO., Olive 3186. 317 Wainwright Bldg.

5133 WASHINGTON
12 rooms 2 baths, hot-water heat, garage; exceptionally well built; in good repair; price reasonable; terms. Out-of-town owner, anxious to sell.
CORNET & ZEIBIG TRUST, 719 Chestnut (c4)

ROOMING HOUSE
HOT-WATER HEAT, DOUBLE GARAGE.
Hardwood floors, plenty of light, 12 rooms, home too large for this rich, elderly couple; Westminster, near Boyle; about $3000 cash and $100 monthly.
B. A. THOMPSON R. CO., Parkview 141. (c42)

BEAUTIFUL RESIDENCE $3000 DOWN
4415 West Pine; lot 50x210; 12 rooms, reception hall, 2 baths, heat, etc.; 2-story brick garage, 3 cars; exceptionally well built; cheap price.
GLICK R. E. CO., 822 Chestnut. (c)

5655 CHAMBERLAIN
10 rooms, tile bath; lot 50x160; furnace heat; 2-car garage; first-class condition.
5053 MAPLE—10 rooms, tile bath, furnace heat.
Both of these residences in A1 condition.
EDWARD L. BAKEWELL, 118 N. 7th. Olive 5555.

BUSINESS PROP. FOR SALE

BUILDING—West End investment; new; 2 large stores, 12 offices; price $55,000; income $8340; no agents. Forest 7242W.

BUSINESS PROPERTY—Brick building, 50x150; county seat of 5000; 3 hours from St. Louis on paved highway; rented for garage and repair shop; only $500 cash, balance like rent; wonderful buy and dandy business location.
ASSOCIATED REALTY CO., 403 Com'l Bl.

Central

2 STORIES, 5 FLATS, $1500 CASH
Look at 2904 Chouteau; elegant piece of property; rents to be $175 per month; price $12,500.
WHYMAN, 407, 722 Chestnut. Olive 8500.

FINANCIAL

LOANS ON REAL ESTATE

FARM LOANS—Federal amortization plan; 34½ years, 5½ per cent. St. Louis National Farm Loan Association, room 402, 114 N. Seventh. (62

FIRST and second deeds of trust made; reasonable charges; quick service.
JOHN H. ABBOTT, Realtor, 709 Chestnut.

MONEY—To loan city or county property. JOST-MILLER R. E. CO., 105 N. 9th. (c9)

MONEY to loan on second deeds of trust; answer in 24 hours. Central Inv. Co., 410 Wainwright Bldg. Olive 2842. (c73)

MONEY TO LOAN—Any amount from $500 to $3000, on 1st and 2d deeds of trust.
BRAY R. E. CO., 706 Chestnut. Olive 7374 (c4)

MONEY TO LOAN—$100,000; on improved St. Louis real estate, at lowest interest; advance on rents; second deeds of trust. JOHN S. BLAKE & BRO., 815 Chestnut st. (c8)

ECKERT will buy second and third deeds of trust. 706 Century Bldg. (4)

MONEY TO LOAN
FIRST AND SECOND DEED OF TRUST
DYAS-SHELP, 109 N. 9th st.

MONEY—"SEE US"—MONEY
Lowest rates of interest and reasonable charges; quick answer on your loan.
CHRISTIAN BRINKOP R. E. CO., 619 Chestnut. (c5)

WE make and buy 2d and 3d deeds of trust. FRANK, 712 Chestnut. Olive 6177. (c58)

MONEY TO LOAN
In amounts $500 to $20,000. On St. Louis and county real estate. Building loans. Reasonable rates. JULIUS HALLER REALTY CO., 807 Chestnut st. Olive 5617 (c6)

Do You Need Money
WE MAKE AND BUY
First, Second and Third Deeds
For quick service. Banking interest.
ST. LOUIS FINANCIAL CO., 617 N. 8th st. 7th floor.
Olive 2121 and Central 51. (c14)

? ? MONEY ? ?
In any amount on first and second deeds of trust; prompt service; representative will call. Phone Olive 6747.
WALTER SCOTT CO., 805 Chestnut. (c8)

5½%—Money to Loan
On flats, apartments, dwellings and commercial buildings; lowest charges; quick service; building loans also.
Franciscus Realty Co.
804 Chestnut st. (c8)

IF YOU NEED MONEY
On Building Loans — Residences
Business Property — Apartments
Flats — City or County
We will renew or make a new loan at 5½%—INTEREST—6%
Rate governed by security offered
HEMMELMANN-SPACKLER R. E. CO., Seventh and Chestnut. Main 1224.
35 Years Without Loss to a Customer. (c15)

LOANS ON PERSON'L PROP'Y

ARE you needing money? See us for quick salary and furniture loans; low rates; confidential. Room 400, Columbia Bldg. 318 N. 8th st. Olive 8957. (c8)

AUTOMOBILE LOANS—Made in 10 minutes; car left in your possession; mortgages refinanced to reduce payments; bring title.
LASKER FINANCE CORP., Olive 9130. 1627 Locust. (c17)

CHARACTER CREDIT—$10 up on signature; obligation canceled in event death, loss by fire, disability of singer.
SOUTHERN LOAN AND INV. CO., 406 Liberty Central Trust Bldg., 508 Olive.

CONFIDENTIAL LOANS on automobiles and furniture; immediate answer; make your own terms. 310 Central National Bank Bldg., 705 Olive. (5)

MONEY loaned on automobiles; car left in your possession. 1421 Locust. (c8)

MONEY loaned on automobiles by the week or month. Auto Auctioneers, 1210 Olive st. (c8)

MONEY loaned to salaried furniture owners; easy terms; confidential. 3924 Washington. (c56)

MONEY supplied salaried people, furniture owners, quick, confidential. 1842 Railway Exchange Bldg. (c62)

MONEY TO LOAN—From $5 to $60, to salaried people. 207 Chouteau Trust Bldg. (c8)

MONEY loaned on furniture and pianos at 2 per cent per month. Central 5751. Mound City Loan Co., 427 Victoria Bldg. (c56)

MONEY to salaried people; easy payments; confidential. 1881 Railway Exchange Bldg. (c15)

MONEY loaned to salaried persons; easy payments; low rates; confidential. Standard Credit Co., 2081 Railway Exchange Bldg. (c8)

MONEY loaned on automobiles; car left in your possession; bring title; open evenings, Sunday mornings. Morgan 2315 Olive. (9)

MONEY TO LOAN—$25 to $5000 on "The Morris Plan," payable in 50 weekly payments; charges 8 per cent discount. Industrial Loan Co., 714-716 Chestnut. (c8)

PRIVATE LOANS to furniture owners; make your own terms; lowest rates. The Mutual Co., 207 Victoria Bldg., 8th and Locust. Phone Central 6006. (c14)

WILL lend $25 to $5000 on furniture, autos and second deeds of trust; low rates; open evenings. 2931 Olive. (c8)

QUICK MONEY
For salaried people on their own note, without indorser, and without knowledge of employer or anyone; repay in small installments to suit you; cheapest rates in St. Louis. American Brokerage Co., 2032 Railway Exchange Bldg. (c14)

MONEY TO LOAN
Personal loans without security or signers to steadily employed, honest working people.
CAPITOL LOAN & INVESTMENT CO., 1502 Chemical Bldg. (c8)

Vital Statistics—Questions Answered—Radio

Marriage Licenses Births Recorded Burial Permits

MARRIAGE LICENSES.

John J. Bresnahan—Marie Huelsebusch.
Walter Haas—Helen Clyde Schmidt.
Charles H. Granzow—Alma W. Werle.
Harry Brown—Elizabeth Ethyl Slaughter.
Parsham Boghosian—Nellie Busekrus.
Ben Ballinger—Valeria Simon.
Andrew E. Muench—Laura L. Holtkamp.
Harry G. Stanger Jr.—Elma M. Lutker.
Leo J. Lily—Blanche Marie Garrigan.
Will Hall—Mrs. Leaner Mitchell.
William Truebe—Elsie Nicolay.
Charles Weizmiller—Amelia H. Kolkhorst.
Stewart Randle—Bertha Ball.
Joseph Capobianco—Mary Bucci.
Alton Levitt—Sylvia Owens.
Charles John Zielinski—Frieda Amilie Werner.
Jesse P. Henry—Prudence A. Lucas.
Talmage Johnson—Mrs. Jennie Evans.
Arthur O. Belohradsky—Verena B. Meyer.
Edwin Pflueger—Frances Schmitz.
Jessie Barnes—Ethel White.
Geo. Heldman—Marie E. Binder.
James Gioia—Domenica Gandorla.
Patrick J. Mooney—Mary E. Devine.
Guy A. Stoddard—Lillian Rhoan.
John P. DeMoor—Rose S. Bollwerg.
Irwin Fishman St. Louis—Ruth C. Gould University City.
Erwin Henry Schwalm, North Portland, Ore.—Carrie Olga Marlin, St. Louis.
William A. Kirkley, Atchison, Kan.—Mrs. Abiegail A. Harris, Kokomo, Ind.
Ben C. Knight, Peoria, Ill.—Mrs. Edith Hurd, Peoria, Ill.
Frank M. Garry, Terre Haute, Ind.—Betty Davis, St. Louis.
Rufus Youngblood, Bluford, Ill.—Elsie Helm, Keenes, Ill.
Henry F. Poser, St. Charles—Martha Wilke, St. Charles.

At St. Charles.
John T. Farris—Mary Davis, St. Louis.
Fred Kraning—Ann Tennence, St. Louis.

At Belleville.
William M. Breining, Eldorado—Mrs. May V. Croson, East St. Louis.
John Erwin, Belleville—Mrs. Minna Elizea, Miami, Fla.
Clarence Barton, Centerville Township—Mabel Charles, Belleville.
Erwin Haerting, Mascoutah—Amelia V. Kuehn, Mascoutah.

BIRTHS RECORDED.

BOYS.
C. and A. Cigno, 1546 N. 19th.
F. E. and T. Sartori, 4039A Oregon.
J. M. and E. Reynolds, 1828A Dolman
J. A. and M. Schmidt, 907A Lami.
A. and S. Steez, 2714 S. 13th.
R A. and D. Gormly, 2221 California.
A. J. and L. Oldeg, 4305 Virginia.
P. D. and M. Campo, 4763 St. Louis.
H. S. and L Wallace, 1602A Tower Grove.
J. L. and M Brown, 4329 Maffitt pl.

GIRLS.
M. and K. Edmonds, 4228W Finney.
U. and N. Wallace, 1025 Dillon.
W. and C. Cox, 1508 S. Third.
J. F. and V. Mahoney, 4312 McRee.
C. W. and M. St. Denis, 1716 Waverly pl
H. and M. Deppe, 1044 Garth
W. J. and O. Barrett, 5759 Elwood.
J. P. and L. Derwin, 4045 St Ferdinand.
J. J. and E. O'Connor, 3104 Chouteau.
C. and J. White, 1833 Franklin.
A. and J. Rossini, 815 N. 18th.
H. and E. Fisher, 4220 California.
L. and J. Jett, 2837A Chouteau.
I. H. and F. Reardon, 1810 N. Taylor.
O. and A. Kostedt, 5450 N Union.

BURIAL PERMITS.

Mary R. Limpert, 2, 5942 Fyler.
C. Baunach, 60, 3455A Humphrey.
Peter Gooden, 20, 2009 Walnut.
E. Rodeman, 44, 1927 Morgan.
A. Henderson, 40, 2817 Barnard.
Mark Gill, 70, 2742 Lucas.
W. Triede, 11, 2208 Menard.
Bridget H. Sullivan, 55, 4726 Maffitt.
W. H. Picher, 72, Fairmont Hotel.
Mary Brune, 65, 6212A Virginia.
C. Berry, 6, 218 Quincy.
Wm. A. David, 38, 4037 Shenandoah.
F. Clarke, 17, 917 N. 19th.
J. T. Thoebeu, 42, 1437 Clinton.
Clara Crook, 63, 4702 Easton.
June Carpenter, 3 months, 5024 Genevieve.
J. M. Maris, 59, 4110 St. Louis.
J. Keeler, 66, 1725 Wash.
Stephanie Wurth, 63, 2919A Lemp.
Elzwinnie Thomas, 16, 2512A Glasgow.
Lillie Turner, 35, 2007A Franklin.
L. Jones, 38, 2231 Market.
Bertha Gray, 40, 813 N. 13th.
E. Corprene, 32, 2732 Washington.
J. Cassidy, 74, 1119 N. 7th.
Mary Hogan, 65, 4355A Laclede.
J. Hazard, 45, 35 S. 15th.
J. Delvalle, 84, 1644 S. Vandeventer.
Lina Kenner, 71, 4388 Montclair.
Margaret Ahrens, 74, 2400 S. 10th.
Mary B. Crowe, 4, 2014 S. Broadway.
Anna A. Clarke, 67, 3518 N. Newstead.
Mary Celeste Brennan, 1, 5318 North Market.
Catherine Borgers, 70, 724A Baden.
J. H. Browns, 52, 3718A Olive.

STOCKS AND BONDS

ALL active stocks and bonds bought, sold and quoted. H. J. Katterman Co., 503 Central National Bank Bldg. Olive 2255. Olive 5240. (c58)

WE buy, sell or quote Annapolis Lead, Bowyer Copper, Davis Boring Tool, Dictograph Products, Di Giorgio Fruit Units, Eldorado Union, Evergreen Mines, J. K. Hughes, Invaders Oil, Owenwood Oil, Piggly Wiggly, Miller Train Control, Star Motors International Life, Great Western Fire, Central States Life, Tri-States Mining, Victor Motors and many other stocks and bonds. German bonds bought, sold ...

BUSINESS CHANCES

ANSWERS TO QUERIES

The Post-Dispatch reserves the right to reject any query. Personal and telephone calls, or answers by mail, cannot be given attention, except letters on medical questions of undoubted sincerity, when accompanied by stamped addressed envelope.

L. J. S.—Dealers in stamps and coins are listed in the city directory under "stambs and postage."

A POST READER.—See answer to "K. R. C." in the paper of Sept. 5 for the information regarding tempering copper.

X. Y. Z.—Advertise and watch the advertisements in the daily papers regarding the position desired here.

M. A. W. K.—Inquire of the Missouri Botanical (Shaw's) Garden for full information regarding the evergreen trees.

HOUSEWIFE.—No oil should be used on the leather seats. The atmospheric conditions the last few months have had something to do with the leather or perhaps the leather is inferior. However, when you wish to clean the leather, do it with clear water. There is no remedy to keep the leather from sticking.

ANXIOUS READER.—It has been customary for the heirs to the throne of the United Kingdom to marry either foreign princesses or members of the nobility but the Prince of Wales can lawfully marry a commoner without affecting his inheritance of the crown, provided he secures the sanction of the King of England.

OBSERVER.—An atheist is one who denies or does not believe in God or a Supreme Being; an infidel is one who rejects the Christian or any other religion; in common usage, one who denies the existence of God. An agnostic is one who holds the theory that the existence of God as first cause can neither be proved or disproved, and must remain unknown or unknowable.

E. W.—The recipe for Thousand Island dressing follows: One cup of mayonnaise, ½ cup of olive oil, 1 teaspoonful of tarragon vinegar, ¼ teaspoon of paprika, 1 tablespoon each of chopped chives, pimentos and green peppers, the yolk of a hard boiled egg, rubbed through a sieve, and 1-3 cup of chili sauce. Mix the ingredients well before adding to the mayonnaise.

DAILY READER—In order to remove iron mold from linen or cotton, dissolve one heaping teaspoon of oxalic acid in a pint of boiling water. Then hold the article over a bowl and pour the water slowly through on the spots. Pour through several times until there are no rust spots left. Do not fail to rinse the goods well in clear water after each application of the acid. Neglect of this precaution has brought undeserved reproach upon a patent detersive.

A READER.—Dill pickels are made as follows: Take cucumbers three to five inches long, not too thick; wash them well. Place a layer of grape leaves in the bottom of a crock or keg, then a layer of cucumbers, two or three apples (quartered without paring), a few bunches of green grapes or stalks of pieplant, two or three sliced onions, two handfuls of mixed whole spices and two or three handfuls of dill tops and seeds. Repeat until the jar or keg is full, placing a layer of grape leaves on top. Dissolve one and one-half pounds of salt in eight gallons of cold water. Pour this over until the pickels are all covered. Weight down with a clean board and stone and in two weeks they will be ready for use.

LEGAL INFORMATION.

(By a Member of the St. Louis Bar Association.)

MATT—Every one has to pay a tax on furniture.

CRAZY.—The marriage was legal, provided that an Illinois marriage license was obtained for it.

C. C. W.—Hunting licenses cost $1 for men, and the same for minors, in Illinois.

RUTH.—In Illinois, the wife would receive one-half of the real estate and all of the personal estate, and his relatives would receive the balance. The Missouri law is different.

J. L. W.—As the provisions of the lease are contradictory, it is our opinion that the lessor does not have to pay for the repairs mentioned. If the lessee wants to have the repairs made, he will have to do so at his own expense.

MILTON.—One-third of the entire taxation of the State of Missouri is set aside as a School Fund, and the city of St. Louis gets its proportion with other cities in the State. St. Louis got $597,000 last year and expects to get $673,000 this year.

WORRIED MOTHER.—(1) We should think that his time would be up Nov. 18. (2) You can write to him at the jail. We do not know whether his mail would be opened or not. (3) Write to the Sheriff, with regard to paying him a visit. There probably are times at which you can visit him.

ROBERTSVILLE—If a majority of the voters of a party, at a primary election, should scratch the name of a candidate for any office on their ticket and write the names of one from another ticket, the latter would become the nominee of their party, even though he be known to belong to other party. (2) If they should scratch the name and write in one of their own party he would be the nominee. (3) At a general election a person could scratch the elector on his ticket and write in the electors of another party. (4) A person could vote for part of the electors of his party and part from another by writing in their names. (5) In our opinion he would be fulfilling his obligation by voting for the men whom he supported in the primary.

MEDICAL QUESTIONS.

Health and sanitation questions of public interest only will be considered Diagnoses or treatment of individual cases will not be given

A DAILY READER.—The description you give is suggestive of adenoids. They do recur at times, after removal. The removal is not a dangerous operation.

WORRIED.—A foul breath is not necessarily from the mouth, it may be some stomach derangement, the teeth, nose or throat. Sodium bicarbonate is not harmful as a gargle.

DOROTHY.—Hair is a natural growth on the human body. On some persons it is more prolific than on others. To destroy hair permanently the root of the hair must be destroyed. The electric needle is the only reliable agent.

LILLY M.—The answer to both of your questions is "yes."

M. M.—Considering your financial circumstances we advise your going to the chest clinic at 1605 S. 14th street for a thorough examination of your lungs. There is also a throat and nose clinic and a medical clinic there where you can have your other troubles looked after.

BUSINESS FOR SALE

CANDY AND LUNCHES—62xx west; has complete kitchen; receipts average $90 daily; rent $250; 10-year lease; price $6600.
ST. LOUIS EXCHANGE, 709 Victoria Bldg. 8th and Locust. Central 4130-4129.

CLOTHING STORE—Secondhand; cleaning, pressing, good location; bargain. 4215 W. Easton. (4)

CONFECTIONERY—With stock and fixtures; doing business; $500 cash will handle. Parkview 1991. (6)

CONFECTIONERY—Good business; three rooms; lease; bath. Box P-412, P.-D. (4)

CONFECTIONERY—2 rooms rear and 3-room flat above; bargain; must sell quick. 2648 Chippewa.

CONFECTIONERY—Cigar stand and chile parlor; established trade; near school. 1014 Soulard. (62)

CONFECTIONERY—Light lunch, well stocked with candy and tobacco; near school; owner sick; sacrifice $350. Box P-416, Post-Dispatch (62)

DELICATESSEN—Cheap; good business; good reason for selling 1056 Hamilton. (c62)

DENTAL OFFICE—Centrally located; established 8 years; modern equipment; reasonable rent; 2-year lease; will sacrifice for inventory. Box B-194, P.-D. (c62)

ELECTRICAL COMPANY — Established 6 years; doing general electrical work; complete work departments; stocks, office, etc., included; monthly receipts $2000; will sacrifice for $8000. All information at
ST. LOUIS EXCHANGE, 709 Victoria Bldg. 8th and Locust. Central 4130-4129. (c)

FRUIT STORE—And light grocery; in Alton, Ill.; cash and carry; on main street; extra well located; living rooms; steam heat; $750. Box J-14, P.-D.

FURNITURE FACTORY—Building, machinery, motors, etc. Box A-34, P.-D (c7)

GARAGE BUILDING—60x100 and lot 70x100; in Cape Girardeau, Mo.; with two floors; concrete reinforced; electric elevator; also room; in heart of business center; price $30,000; or will lease to right party for 5 years. See
ST. LOUIS EXCHANGE, 709 Victoria Bldg., 8th and Locust. Central 4130-4129.

MANUFACTURING COMPANY—Will sell controlling interest to party who can finance business; established 25 years; manufacturing highest grade goods in U. S. A.; widely known; will consider $15,000; information strictly private.
ST. LOUIS EXCHANGE, 709 Victoria Bldg., 8th and Locust. Central 4130-4129.

MEAT-VEGETABLE MARKET — First-class; old established; all cash business. Sidney 844. (76)

MILLINERY STORE—$1000 monthly income; excellent location; elegant fixtures; bargain for the money. Particulars, 737 Frisco Bldg.

MILLINERY—West End; doing wonderful business; very classy shop; with large workroom, etc.; fixtures practically new; price $1000.
ST. LOUIS EXCHANGE, 709 Victoria Bldg. 8th and Locust. Central 4130-4129. (c)

RESTAURANT—Cheap; $350; leaving city. 715 N. Leffingwell av. (7)

RESTAURANT—Account of death; cheap; factory district. Box P-11, Post-Dis.

RESTAURANT—Rent $30; reasonable if sold at once. Box P-373, P.-D. (89)

RESTAURANT—Cheap; on account of sickness; good location. 2705 Morgan.

RESTAURANT—$450 week income; clean, well equipped; living room; lease. Olive 2244

RESTAURANT—Big money-maker; price $1000 cash; investigate. 1223 Chouteau. (c6)

RESTAURANT—In the heart of automobile district; take in $70 a day; owner must leave city. Box T-17, P.-D. (62)

RESTAURANT—$800; half cash; $35 daily receipts; fine equipment. Inquire 3510 Olive.

RESTAURANT—Good business; excellent location; sacrifice; stand investigation. 5807 Delmar.

RESTAURANT—Paying business; well established; good reason for selling. Phone Olive 5606.

RESTAURANT—And delicatessen; best location on Delmar; bargain; owner retiring. 6225 Delmar bl. (1)

RESTAURANT— —N. Broadway; located among number of factories, which makes this an attractive place of business; everything modern and up-to-date; daily receipts at present $50; rent $45; price ...

Post-Dispatch Radio Broadcasting Station K S D

546 Meters

Daylight broadcasting at 8:40, 9:40, 10:40, 11:40, 12:40, 1:40, 2:40 and 4 p. m. Market quotations and news bulletins of interest to the Middle West. Prices supplied by Market News Service, U. S. Dept. of Agriculture and principal Exchanges.

Thursday—Silent

Friday—8 P. M.
Program to be announced.

RADIO PROGRAMS FOR TODAY

Program for September 18.
(Courtesy of Radio Digest.)
By the Associated Press.

WSB — Atlanta Journal (429); 8, classic hour; 10:45, music.

WMAQ — Chicago News (447.5); 5, organ; 5:30, orchestra; 6, garden talk; 7:15, Boy Scout; 7:30, Banjo James, Aurora night.

KYW — Chicago (536); 6, music; 7-8, talk, musical; 9-10:30, "At Home."

WLS — Chicago (345); 6:20, talk, Governor Small; 9:15, program; 11, State Fair.

WQJ — Chicago (448); 6, concert; 9-1 a. m., orchestra, entertainment.

WLW — Cincinnati (423); 9, talk; 9:03-11, music.

WJAX — Cleveland (390); 7, concert.

WFAA — Dallas News (476); 8:30-9:30, recital; 11-12, orchestra.

WOC — Davenport (484); 9, orchestra.

WWJ — Detroit News (517); 6, News Orchestra, baritone, Goldkette's orchestra.

WCX—Detroit Free Press (517); 5, concert; 7:30, musical, band.

WTAS — Elgin (286); 7:15-12:30, orchestra, pianist.

KFKX — Hastings (341); 9:30, studio.

PWX — Havana (400); 8:30, studio.

WDAF—Kansas City Star (411); 3:30-4:30, string trio; 6-7, School of the Air; 11:45, Nighthawks.

WHB — Kansas City (411); 8, semi-classical music; 10:30-11:30, orchestra.

KFI — Los Angeles (469); 8:45, lecture, Junior quartet; 10, vocal; 11, instrumental; 12, concert.

WHAS — Courier-Journal Louisville Times (400); 7:30-9, serenaders.

WMC — Memphis Commercial Appeal (500); 8:30, program.

WJY — New York (405); 5:30, French; 7, dance.

WJZ — New York (455) 8 a. m., talks; 11 a. m.-10 p. m., music, stock reports, talks, solos, organ, dance.

WEAF — New York (492); 9 a. m., educational; 2-9 p. m., concert, children, music, talk, solos, dance.

WOR — Newark (405); 12:30-5:20 p. m., solos, talk, orchestra.

KGO — Oakland (312); 10, drama; 12, dance.

WAAW — Omaha (286); 8-9, educational program.

WDAR — Philadelphia (395); 5.30, talk.

WFI — Philadelphia (395); 4:30, orchestra; 5, talk; 6, talk; 6:30, talk.

KDKA — Pittsburg (326); 7, concert for Spanish-speaking countries.

KGW — Portland (492); 12, dance.

KPO — San Francisco (423); 9, orchestra; 10, organ; 11, piano; 12, band.

WGY—Schenectary (380); 6:45, book-talk; 7, orchestra, pianist.

WBZ — Springfield (337); 5-10, dramatic talk; 5:30, bedtime; 6:15, Railroad night.

WRC — Washington (469); 7, motor talw; 8, song cycle.

WCBD — Zion (345); 7, program.

K S D BROADCASTS PIANO PROGRAM BY WOMAN, 84

A remarkable piano program was broadcast from Station K S D last night. This was given by Mrs. Ferdinand Smith of Omaha, Neb., who is 84 years old and who in her young womanhood was a concert pianist in St. Louis, though never a professional. Mrs. Smith before her marriage was Miss Olgo Federow, a member of the musical family of that name. Her fingering was agile and her interpretation of the compositions presented were of artistic merit. Mrs. Smith gave a short program, which included two movements of Nevin's suite, "A Night in Venice," "Spring Song," by Henselt, and a "Serenade," by Meyer. These she played almost without pause and altogether from memory.

An address on the same program was made by William D. Hales of Baltimore, a member of the American Society of Safety Engineers, the subject being "Safe Driving." He advocated more severe punishment of the traffic law violators.

BUSINESS FOR SALE

SOFT DRINK PARLOR—...
SOFT DRINK PARLOR—Call Olive ...
TIN SHOP—Country town; ...

17 BODIES STILL IN WYOMING MINE; 22 TAKEN OUT

Man Who Led 11 Others to the Surface Works at Head of a Rescue Crew.

By the Associated Press.

SUBLET, Wyo., Sept. 18.—It is estimated today that 17 men remain within the debris-strewn caverns of mine No. 5 of the Kemmerer Coal Co., which was wrecked by an explosion on Tuesday. Fifty-one men were entombed, it is thought; 22 bodies have been taken out and 12 men came out alive.

Of the 17 bodies still in the ruins, five have been located, all buried beneath wreckage. Two temporary morgues that have been established at Kemmerer, nine miles south of here.

The County Coroner today will impanel a jury to determine the cause and fix the blame for the explosion, and preparations will be started for the funerals.

Mike Benna, a native of Czecho-Slovakia, father of four small children and an employe of mine No. 5 for the last 12 years, led 11 of his comrades through the smoke and gas filled entry ways to life and their families.

Less than an hour after he had gained the open air Mike, at the head of a rescue crew, led them to a spot where three of his comrades had been crushed beneath fallen rock.

DENVER, Colo., Sept. 18. — A young woman directed the gathering of the United States Bureau of Mines' experts to fight for the lives of the men entombed by an explosion in the mine at Sublet, Wyo., Tuesday. She is Mrs. Bessie R. Flynn, wife of Dr. F. Flynn, surgeon of the bureau. When the Associated Press received the first report of an explosion, Mrs. Flynn alone in the Denver office of the bureau, with her superiors out of town, sent a mine rescue car from Trinidad. Mrs. Flynn sent telegram after telegram gathering the forces of experts.

ZR-3 to Sail Over Rhineland.

By the Associated Press.

COLOGNE, Sept. 18.—The inter-allied Rhineland high commission has authorized the flight of the ZR-3 over occupied territories in the coming voyage of the big Zeppelin, from Freidrichshafen to Lakehurst, N. J. At Lakehurst, the dirigible will be turned over to the American Navy Department, for which she was built.

Odd facts about Corns

End them this new way

SINCE man started to wear shoes his feet have hurt him. Scores of ways to end corns have been tried. Most are alike. Blue-jay is scientifically different, quick, safe; the discovery of a noted scientist. It stops the pain instantly. Then the corn loosens and comes off. That's all—paring a corn yourself is dangerous. Use it tonight—walk in comfort tomorrow. Your druggist has it.

Blue-jay

© B&B 1924

ABC WASHING MACHINES

THE FINEST WASHERS EVER MADE

They Are
Safe to Use
Quiet in Operation
Strong in Construction
Inexpensive to Run
Easy to Operate

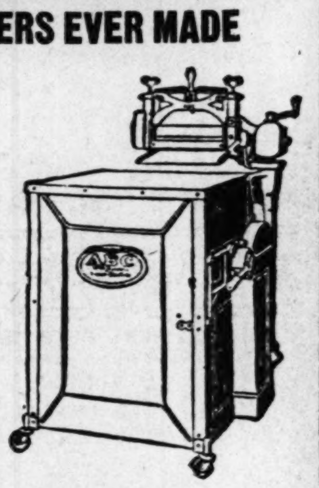

Price $95 to $160

EASY TO BUY—ONLY

$5.00

Down—Balance in Easy Monthly Payments

Phone Olive 5256, Olive 6857, Central 5161

MORTON ELECTRIC CO. TWO STORES 709 Locust St. 1117 Olive St.

"THE ONLY FUEL FIT FOR YOUR MOTOR"

Boyce-ite

poured into your favorite gasoline creates the only fuel fit for your motor

IF I could talk to you, face to face, for just a few moments, you would become as enthusiastic about concentrated Boyce-ite as I am.

I have used concentrated Boyce-ite in gasoline for three years. At home, in my garage, I keep five cars that are used continuously. Carbon has never been removed from any of these cars, valves ground or a spark plug cleaned, and today they are all running better than when new. One car has gone twenty-six thousand miles and averages fourteen miles to the gallon of gasoline—although the manufacturers claimed a maximum twelve.

That has been my experience with concentrated Boyce-ite.

I have in my office hundreds of testimonial letters; one from the General Manager of the Checker Cab Company—the largest operators of taxicabs in New York. He states, that since using concentrated Boyce-ite in their gasoline, mileage has increased 20% and carbon troubles that formerly cost them thousands of dollars annually, are now a thing of the past.

Car distributors in New York, such as Marmon, Oldsmobile, Stutz, Chandler, etc., have written me stating they have used concentrated Boyce-ite, have obtained unbelievable results and are recommending it to all car owners.

Now, what does this evidence mean? Just this—concentrated Boyce-ite is the greatest fuel ingredient the industry has ever known.

Poured into gasoline, concentrated Boyce-ite creates a perfect fuel—a fuel that forms no carbon, increases power, removes the knock, and is cheaper than plain gasoline because it increases mileage of every gallon of gasoline you use.

I have never known a car owner who has used concentrated Boyce-ite for one thousand miles who did not become wildly enthusiastic. When concentrated Boyce-ite fails—and it does occasionally—it is only because too little has been used. The test was incomplete.

All I ask is that you start to use concentrated Boyce-ite, now. *Use it whenever you buy gasoline.* Test it for one thousand miles of car operation. Keep a mental record of the increased power before and after using, and a written record of the gasoline saved. After this test you will be as enthusiastic as I am, and from then on you will, like all other experienced motorists, form the habit of using concentrated Boyce-ite every time you buy gasoline.

Harrison Boyce

Convenient touring package, fits the pocket of your car, contains 3 cans of Boyce-ite, $1.00

For this vicinity the following wholesale distributors have been appointed

GELLER, WARD & HASNER HDW. CO.
410 N. Fourth St., St. Louis, Mo.

THE STRAUS COMPANY
Locust and 27th Sts.

BECK & CORBITT IRON CO.
General Office and Warehouse
Main St., Ashley to O'Fallon
City Sales Department
3010-3012 Locust St., St. Louis, Mo.

SHAPLEIGH HARDWARE COMPANY
Fourth and Washington Av.

BECKLEY-RALSTON COMPANY, INC.
3310 Washington Boulevard, St. Louis, Mo.

SLIGO IRON STORE CO.
Sixth and O'Fallon Sts., St. Louis, Mo.

BUTLER BROTHERS
St. Louis, Mo.

FRED CAMPBELL AUTO SUPPLY CO.
2806 Locust St.

BOYCE & VEEDER CO., Inc. *Manufacturers of Boyce-ite Exclusively* LONG ISLAND CITY, NEW YORK

This advertisement is copyrighted

PIGGLY WIGGLY

WHAT YOU WANT—WHEN YOU WANT IT

When you buy your groceries from PIGGLY WIGGLY, you get WHAT you want, WHEN you want it.

At PIGGLY WIGGLY you will not ask for a standard article and be forced to wait while an over zealous clerk tries to substitute some other brand that yields his boss a bigger profit.

In the PIGGLY WIGGLY you will find the best known advertised brands of food products, which you know and appreciate.

BACON Hickory Smoked Sugar Cured FANCY Half or Whole Pc. Lb. 21c

QUAKER CEREALS, New Crop Meal Yellow or White, PEARL HOMINY, HOMINY GRITS Pkg. 10c

ASPARAGUS NEW 1924 PACK DELMONTE
WHITE, Large Can Colossal, 46c; Large, 43c
Colossal White Tips, 47c; Large White Tips, 45c

TOMATOES Whitt Brand, Med. Can.. 10c Valentine, Fancy Grade, 12c

SWEET POTATOES Nancy Hall Fancy 2 Lbs. for.. 9c
BANANAS, Firm, Ripe Fruit, 2 Pounds for.... 15c
PRUNES (Fresh) 16-Pound Suit-case Box, 99c; Lb. Lots, 6½c
GRAPES (Tokay) Per Pound, 10c; Basket, 55c

STOVE POLISH Vulcanol, 8c | Electric Shine, 14c

SHINOLA SHOE POLISH Tan, Brown, Black or White, 8c

HIRES ROOT BEER 18c

SPONGES Large, dark.. Large Yellow 19c 14c

PECANS Halves Shelled Pound 83c

FAUST Macaroni Spaghetti or Noodles 10c

BRAN Kellogg or Post Flakes, 12c

COCOA Hershey, ½ lb... 1 lb can, 26c 14c

JUNKET TABLETS 12c

LYE RED DEVIL, Can 12½c

RINSO SOAP FLAKES 6c

SANI FLUSH, 20c

WIZARD Cleaner Carpet 16c

LINIT STARCH 2 FOR 9c

WERK'S SKIN SOAP 8c

L. & P. SAUCE, 29c

Salad Dressing MRS. NYE'S 8-oz. 25c

GINGER ALE Clicquot Club 19c

TAMALES Walker's in parchment paper, 13c

HIPOLITE Large in Glass Small 8c 22c

HEINZ 57 VARIETIES IN ALL STORES | PRICES VERY LOW

Fiction and Women's Fea...

THURSDAY, SEPTEMBER 18...

PAST AND P...

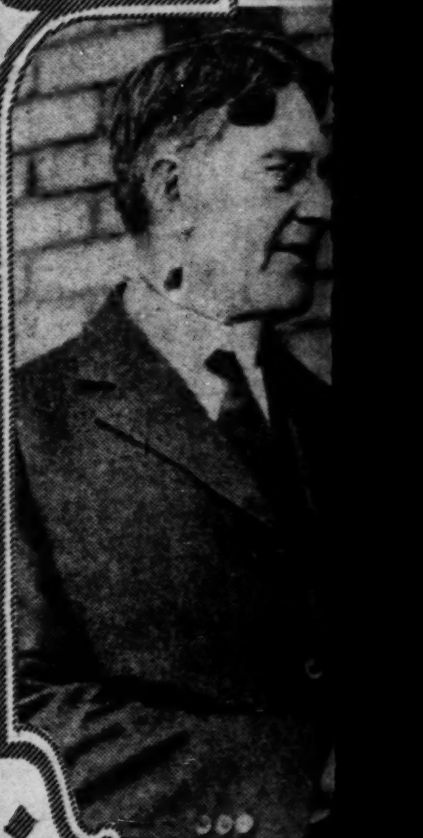

Secretary of the Navy V... Victor Metcalf, who held... President Roosevelt, on ... to the Pacific coast.

WHEN THE ...

Devereux Milburn, capt... ing the ball to goal in t...

AMERIC... OF NA...

Americans who a... tions conference ... front of the conf... General Wickers... preme Court, and...

THURSDAY,
SEPTEMBER 18, 1924.

LY
LY

U WANT—
U WANT IT

r groceries from PIGGLY
WHAT you want, WHEN

GLY you will not ask for
d be forced to wait while
ther brand that yields his

best known advertised
preciate.

NCY Half or Whole Pc. Lb. 21c
OMINY GRITS llow White Pkg. 10c
DELMONTE
46c; Large, 43c
White Tips, 45c
Valentine, Fancy Grade, 12c
Fancy 2 Lbs. for 9c
it, 2 Pounds for 15c
99c; Lb. Lots, 6½c
Basket, 55c
OLA SHOE POLISH
own, Black or White, 8c
GES Large, dark Large Yellow 19c 14c
ST Macaroni Spaghetti or Noodles 10c
OA Hershey, ½ lb... 1 lb can, 26c 14c
RED DEVIL, Can 12½c
FLUSH, 20c
T STARCH 2 FOR 9c
P. SAUCE, 29c
ER ALE Clicquot Club 19c
OLITE Large in Glass Small 8c 22c
TIES LL ES | PRICES VERY LOW

ST. LOUIS POST-DISPATCH DAILY MAGAZINE

PAST AND PRESENT NAVY SECRETARIES MEET

Secretary of the Navy Wilbur (left) greeting Victor Metcalf, who held the office under President Roosevelt, on Wilbur's recent visit to the Pacific coast.
—International Newsreel Photo.

WILL WED WORLD FLYER

Miss Idella Reussenzehn of Dayton, O., will become the bride of Lieut. Jack Harding, one of the world flyers, after completion of the flight.
—P. & A. Photo.

PRINCE GIVES HER POLO PONY

Miss Diana Guest, daughter of Captain and Mrs. Frederick Guest, of Wheatly Hills, L. I., riding the polo pony presented her recently by the Prince of Wales. The Prince has been a frequent guest at the home of her father, who is a brother of Lord Wimborne.
—Potograms

WHEN THE AMERICAN POLO TEAM DEFEATED THE BRITISH

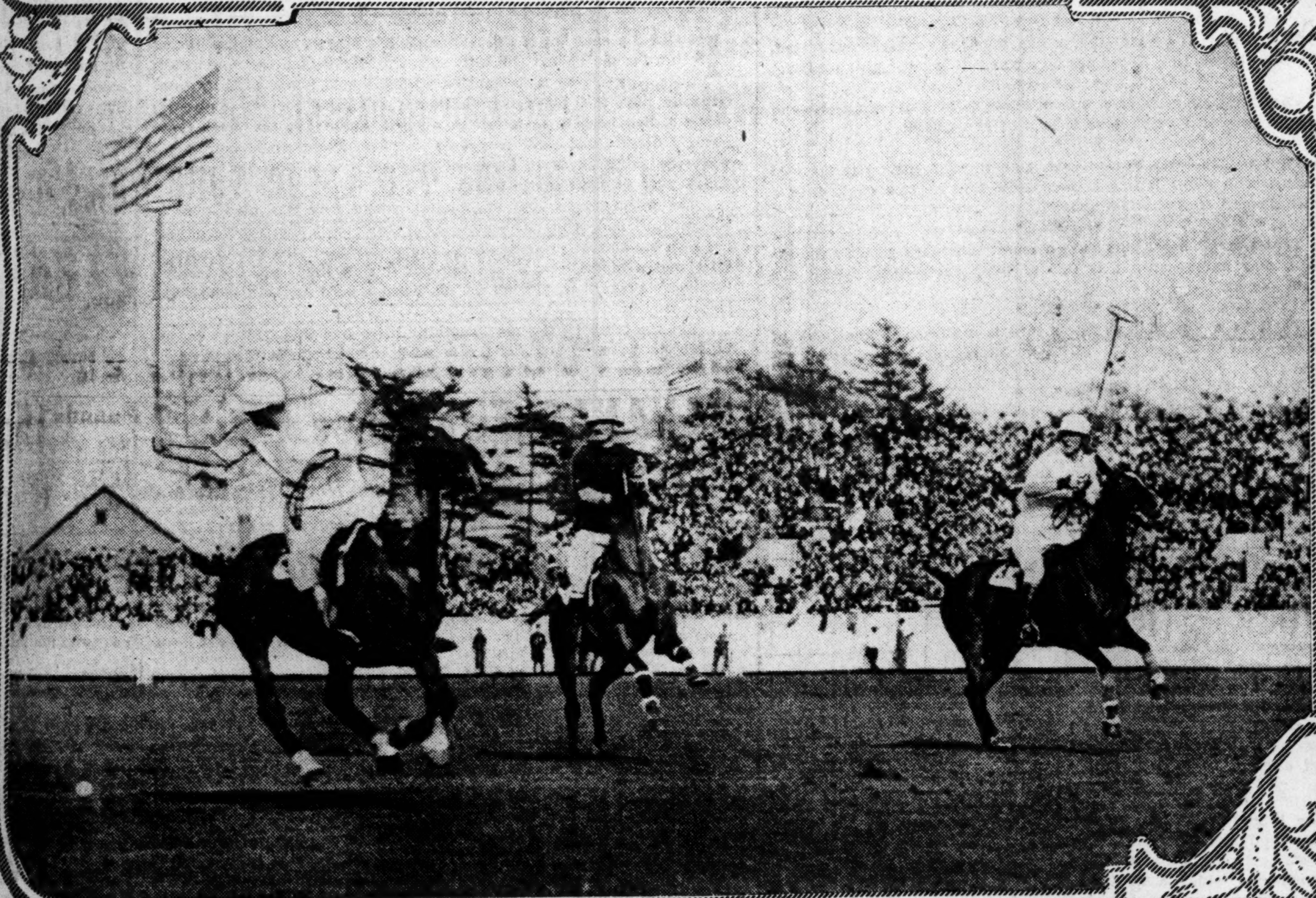

Devereux Milburn, captain of the American team, driving the ball to goal in the first international match.
—World Wide Photo

ARCTIC EXPLORER RETURNS

Captain Robert Bartlett (right) being welcomed by John O. LaGorce, vice president of the National Geographic Society, at San Francisco, on Bartlett's return on the "Bear" from an expedition into the Polar regions.
—Copyright, Underwood & Underwood.

THREE TONS OF DYNAMITE DID THIS

Three tons of dynamite were used to blow up a stone crib, built in 1871, which stood 2 miles out in the lake from Chicago. A new one has been erected.
—World Wide Photo

AMERICANS AT THE LEAGUE OF NATIONS CONFERENCE

Americans who are watching the trend of events at the League of Nations conference at Geneva are shown here in the center of a group in front of the conference hall. They are (left to right): former Attorney-General Wickersham (in gray suit), former Justice Clark of the Supreme Court, and General Bliss.
—International Newsreel Photo.

BUYS "POTATO CROWN"

This example of the goldsmith's art, bought recently by an American in London as a curio, is now said by some to be the crown used by King George IV of England, when he ascended the throne in 1820.
—Keystone View.

FAIR WEATHER WIVES

By Mildred Barbour

(Copyright, 1924.)

CHAPTER 46.

A TEST OF STRENGTH.

WITH a sinking heart, Marjorie went downstairs to meet her mother. The inevitable "scene" which her abrupt departure had cut short the night before, was about to be resumed. She took a good grip on her courage.

Mrs. Boice-Nevins was nervously pacing the shabby little parlor which smelled rather musty and was depressingly dark. In her rich furs and velvet, with a gold mesh bag swung from her wrist and sparkling buckles on her French-heeled pumps, she was a strangely incongruous figure in her dingy surroundings.

"What a horrible place!" she greeted her daughter, her manner indicating that Marjorie was personally responsible for the environment in which she was unfortunate enough to find herself.

"It's not very pleasant," admitted Marjorie with a faint smile.

"I don't see how you've stood it since this morning—you couldn't have arrived before then," her mother went on, "and it's high time you were leaving. Get your wraps!"

"I'm not going, mother," said Marjorie gently, "and, by the way you haven't inquired about Reed."

"Of course, he's better. I saw the noon papers." Mrs. Boice-Nevins dismissed the issue impatiently. "Now, do for heaven's sake, have done with this mad impulse. I've come to take you home."

"If I hadn't meant to remain, I shouldn't have come in the first place," replied Marjorie crisply. "And Reed is NOT better. The doctors haven't the faintest idea HOW he is. He's just been operated on."

"Oh, he'll recover, of course. I feel it," Mrs. Boice-Nevins waved an immaculately gloved hand. "Do be sensible! You've already caused enough gossip by coming up here at all. The papers are full of it. They published a photograph of you this morning and one odious yellow sheet ran a caption under it something about 'Mysterious Bride Flees to Dying Husband at News of Disaster.' Ugh!" she shuddered with distaste.

"I'm sorry, mother, but I intend to remain where I am until Reed is out of danger, if he ever is."

Mrs. Boice-Nevins ignored the assertion.

"Of course, there were some nasty comments about our appearing at the opera last night, too. Hateful innuendos such as only a newspaper can make. I could weep with chagrin! It's all too dreadful!"

"I am not going back, mother," Marjorie repeated steadily.

It was fully three-quarters of an hour before Mrs. Boice-Nevins was convinced of that fact. At the end of that time she was forced to acknowledge her defeat. But she did so ungraciously. Without a word of good-by, without an expressed hope for her son-in-law's recovery, she sailed out to her waiting limousine and drove away in high dudgeon.

Marjorie smiled a bit ruefully. It hadn't been a pleasant victory, but she felt immeasurably strengthened by her success. She had bested the implacable will of that pretty figurine for once. Now, if Hollister recovered and the problem of her future confronted her once again, she would have no fear of the outcome when she announced to her mother and Dan that she was through accepting Hollister's bounty.

Selwyn was waiting for her when she went back upstairs.

"The doctor wishes me to tell you that there is a slight change for the better, Mrs. Hollister. Only very slight, it is true, but it gives a ray of hope."

She thanked him gravely.

"I am running back to town tonight, but I'll be up again in the morning," he went on. "Is there any errand I can do for you, anything I can bring you to make you more comfortable?"

"Nothing, thank you. You have been most kind. I have just put in a long distance call for my maid. She will send me the things I need. I really require very little."

He looked at her curiously. She was so young and slim and clear-eyed, so different from the impression he had got of her on the one previous occasion when he had seen her, the day he had arranged affairs for Hollister whereby he undertook her support after the abrupt ending of their marriage.

On that afternoon, with her shrewd, pretty mother directing the scene, he had carelessly pigeonholed her as a beautiful, clever young thing, who would have been an adventuress if life had not placed her in the class of aristocrats. He had said to himself that Hollister had done well to settle with her for a stated amount; had she remained his wife, she would have bled him all his life, and cheated while his back was turned.

Now Selwyn silently apologized to her for his unjust suspicions. He began to realize that there were threads in Hollister's unfortunate matrimonial tangle that he had no inkling of. He wondered if perhaps this accident was sent by the hand of fate to assist with the unraveling.

The following morning Dr. Maynard informed Marjorie that Hollister was believed to have a fair chance for recovery.

Freedom Is Offered.

A fortnight passed before Marjorie returned to Soundview. By that time Reed Hollister was on the way to recovery; at least the danger was past and it was conceded that he would get well.

During the two weeks that Marjorie spent at the shabby little inn, keeping within calling distance of the doctors, alert for any sign of unusual activity in the sickroom, Hollister was quite unaware of the fact that his wife-of-a-day was within a hundred miles of him.

If he thought of her at all in his few conscious, pain-wracked moments, he undoubtedly pictured her at Soundview, going her way, gayly, unthinkingly, as was the invariable custom of the women of her family in the face of disaster.

Once he believed that he had opened his eyes and seen her lovely face, wearing an irreconcilably compassionate look, bending above him. But he promptly put it down to a figment of his delirium. His own desire, he believed, had conjured up that vision in his fevered brain.

It wasn't until he was able to be propped on pillows and was looking back over the files of old newspapers trying to catch up with the progress of the world during his absence from it that he learned the truth from the stories of his own accident and illness.

For a long time, while the nurse read a novel in the adjoining room, he stared into space. . . So, she had come! The gallant little creature! Conquering her fear and hatred of him, she had come to be near him at what everyone believed was the end! He had always known she was true blue; his keen intuition had told him that when he first saw her. Standing out clearly in that tangle of hypocrisy and selfishness and deceit that enwrapped her family was this white pure flame, burning steadily, unquenchably.

There was tenderness, understanding, gratitude unspeakable in his fine eyes. But, curiously, there was no happiness. Only a sad resignation, a little touch of bitterness, perhaps.

"God!" he whispered, "why does it have to be too late?" . . .

Marjorie, meanwhile, had returned to the old wearisome social round. Things were much the same. There was a little more gossip now when she appeared at any public function, but she didn't mind. There was such a warm glow around her heart, a sense of satisfaction in a duty well discharged, that it overcame every other consciousness. She had been tested, she felt, and she hadn't been quite a quitter, like the other women of her family. True, she hadn't done anything, hadn't helped anybody; but, at least, she had stood by and not run away in the face of misfortune.

One day, after she had heard that Reed Hollister had recovered sufficiently to be moved from the shabby little inn where he had lain ill for so long, she was summoned to the telephone to find, to her surprise, Hollister's lawyer on the wire.

"My client wishes me to see you on a very important matter, Mrs. Hollister. Could you make an appointment for this afternoon? I could come out on the 4:40."

"Oh, Mr. Selwyn, he hasn't learned that I"— Marjorie stammered.

"Mr. Hollister is still unaware that you were at his bedside during his illness. Of that I am quite assured," answered the lawyer suavely.

"Then, if it's something else you want to talk about, please come."

She received him in the library where two years before he had drawn up, for her signature, the post-nuptial settlement which Hollister had outlined for her and her family.

She had grown lovelier during those two years, the lawyer thought. She was no longer the shy, half-frightened girl, dependent on her mother's whims. There was a sweetness, a poise, a wistfulness that hadn't been there before. There was amazing beauty in the shadowed eyes, the ivory pallor, the wistful expression of the red mouth. And there was strength, too, in the very pose of her head and her proudly lifted chin.

"I won't detain you long, Mrs. Hollister," he promised. "I am sure you are bound for tea somewhere. The point of my visit resolves itself into a single question, which you can answer in a monosyllable." He paused for a moment, looked at her squarely. "Will you be willing to divorce Mr. Hollister, if he makes a generous settlement on you for life, a settlement, in fact, which embraces more than half of his very ample resources?"

(Continued in the Post-Dispatch.)

Corn Muffins.

Take 2 eggs and 2 tablespoons sugar, beat together, add 1 teaspoon salt, then 1½ cups milk. Sift 2 cups flour, 2 cups corn meal and 2 teaspoons baking powder into above mixture. Melt 2 tablespoons of shortening, add to batter. Grease gem pans and bake in quick oven until golden brown.

For graham muffins use the above recipe, but use 1½ cups of flour and 2½ cups graham flour.

SUMMER BEAUTY BANES

By LUCREZIA BORI

Famous Spanish Prima Donna.

WITH the advent of fall, all women seem to feel the need of a few extra beauty treatments.

The holiday days of summer have had their don't care spirit. Every woman who is alive and healthy and active has gone on and enjoyed the summer activities without worrying over the wear and tear of summer weather upon her complexion.

LUCREZIA BORI

For when one is reveling in the water and sunlight of the beach, or enjoying the keen sport of tennis or golf, or of merely walking in the country, one cannot take time to be too solicitous about the complexion.

To be sure, the woman who is clever often puts a skin protecting lotion on her face before she goes out into the elements. She should do this if the day's outing means continued exposure of the skin, such as that encountered on a motor trip or a long walk in the sunlight.

However, the best of skin lotions do not protect the skin altogether. One is almost sure to find that the summer season has left its marks behind, in the way of tan and freckles and minor skin blemishes.

These are not blemishes in the true sense of the word, for to my way of thinking, the normal, healthy person looks better with a few marks of healthy outdoor existence upon her. She does not want to be too white and pale when her more healthy sisters are still showing a becoming share of summer glow.

However, the girl who has become deeply tanned or freckled about her face and neck and arms wishes to lighten these marks somewhat. They are very becoming when the garment being worn is a bathing or a sports costume, but not so entrancing when one dons an evening gown.

I find that the fall season in town brings with it many young people who find their new chiffon dancing frocks not so ravishingly becoming as they would wish—because long exposure to summer elements has left its mark upon them.

Now, the thing to do in a case like this is to apply some lotion that will banish the deeper marks of summer exposure.

Here is an excellent lotion for freckles and tan and other discolorations of the skin:

Sour milk, 1 cupful.
Horseradish, 1 teaspoonful.

Scrape the horseradish into fine shreds first. Place these in the sour milk and let stand for six hours before using. Then wash the face and neck and arms in it. Repeat this once or twice daily until you see an improvement.

It is well to make the lotion fresh every day, as you do not want the milk to become too sour and disagreeable. But there is practically no effort involved, and you will find the beauty results well worth the small amount of time needed.

Philosophical Phrasings

The smallest effort is not lost.
Each wavelet on the ocean tossed
Aids in the ebb-tide or the flow.
Each raindrop makes some flow'ret flow.
Each struggle lessens human woe.
—Mackey.

• • •

The main principles of reason are in themselves apparent. For, to make nothing evident of itself unto man's understanding were to take away all possibility of knowing anything.

• • •

Abstain from dissolute laughter, uncomely jests, loud talking and jeering, which in civil account, are called indecencies and incivilities.

• • •

No man ought to be charged with principles he actually disowns, unless his practices contradict his profession.

MEDITATIONS —OF A— MARRIED WOMAN

By HELEN ROWLAND

LESSONS IN LOVE.

NEXT to a broken ankle, first love is probably the most painful thing in a woman's life. It is only "last love," from which she extracts any real comfort and happiness.

• • •

And, all the little flirtations and heartaches in between are just Lessons in Love—research in the School of Experience.

• • •

Little by little, lesson by lesson, a girl must learn:

• • •

That every woman is a love-seeker—and every man a love-dodger.

• • •

That most of a man's life is spent in praying for rain—and then wishing it would clear off; pursuing a woman—and then trying to get past her; falling in love—and then trying to crawl out of it.

• • •

That whatever a man wins easily, at cards or love, he is apt to regard as "velvet," and to throw away carelessly.

• • •

That a man's motto in love, as in politics is "Promise anything, until the campaign is won!"

• • •

That it is folly for a woman to lose her beauty sleep, dreaming about a man; because the thought of NO woman ever kept a man awake nights, like the thought of going fishing next day.

• • •

That every bachelor is "lonely" and every married man "misunderstood," on moonlight evenings.

• • •

That nearly everything in the world, from a declaration of war to a declaration of love, depends primarily upon the state of a man's digestion.

• • •

The letter-writing is a man's pet abomination and a woman's besetting passion. And the only way to charm a man with a sentimental letter is to refrain from sending it.

• • •

That love is not an orchid, which must be tenderly cultivated, but a wild-flower, that flourishes best where it is most discouraged.

• • •

That three-quarters of a woman's love is love of conquest—and three-quarters of a man's love is love of experiment.

• • •

That woman loves to captivate, man to subjugate; but the real art consists in never letting a man know that he is a captive, or a woman suspect that she is a subject.

• • •

That a man's heart may have a secret sanctuary where only one woman may enter—but, it is full of little ante-rooms, which are seldom vacant.

• • •

That, to a woman last year's love is a flower in the book of memory—but to a man it is about as interesting as last year's almanac.

• • •

That the only way to find happiness in love, is to take it, like medicine or religion, with blind faith—and a little philosophy.

• • •

That love is not ALL there is to life—but, to a woman, it's the plot, the theme, the incidental music and the climax.

(Copyright, 1924)

HOUSEHOLD SUGGESTIONS

Perfect Fruit.

Look over the fruit and see that it is whole and perfect. A break in the skin of any fruit will mean rapid decay.

• • •

Dull Brass.

The brightness can be brought back to dull brass by soaking it for about a half hour in a pint of boiling water to which a little rock ammonia has been added. After removal, polish with a chamois.

• • •

Storing Summer Clothes.

When putting away your fine white summer clothes this year, try this method of keeping them a good color. Dip an old pillow case in bluing until it is a very deep blue. Then fold the white articles and put them inside. They will not yellow over the winter.

• • •

To Remove Fat From Soup.

If there is just a little fat on top of the soup, wet a clean cloth with cold water and wipe over the top of the soup with it. The hot fat will adhere to the cold cloth and a few repetitions of washing off the fat in cold water and going over the soup will remove every particle of the fat.

FASHION FRILLS

NEW YORK.—Wool challie, that soft and lovely material is "in" again. House frocks of challie, striped and figured, are among the prettiest showings of the season at present.

• • •

NEW YORK.—Among the shoes for street wear shown here today is a pump of almost startling simplicity. Of caramel-tinted kid, it has neither stitching nor cut-outs, merely one slim ankle strap.

• • •

PARIS.—The straight frock is often slit at the side so that walking will not interfere with the slim effect, but this season the slit, if any, is placed at the back on the right side, rather than in front.

• • •

PARIS.—The boa of ostrich tips in bright colors is sometimes used as a ruffle now. It encircles a dance frock or an evening wrap, impartially.

• • •

NEW YORK.—One of the most remarkable Bengaline creations was seen on the avenue upon a recent sunny afternoon. It was a two-piece ensemble costume in a shade between strawberry and venetian red. Being so bright, the costume required no trimming except the black fox scarf worn with it.

Belgrade Bread.

4 eggs
1 pound powdered sugar
1 pound grated almonds
¼ pound finely chopped citron
¼ pound finely chopped orange peel.
⅝ pound flour
½ t soda
1 t cinnamon
1 t ground cloves.

Stir eggs and sugar one-half hour, add nuts and fruits, then flour, mixed and sifted with soda and spices. Roll out one-fourth inch thick, cut in oblong cookies, arrange on well-buttered tin and bake in slow oven. Glaze with powdered sugar thinned with lemon juice.

Coffee Spice Cake.

And then one last recipe. This one is for a coffee spice cake with mocha filling. This cake is rich enough for any holiday season. I think you will like it. If you have never tried it, I suggest that you try it before or after Christmas:

One-third cup shortening
One cup sugar
One egg
One-half cup strong coffee
Two cups flour
Three teaspoons baking powder.
One-eighth teaspoon salt
One teaspoon cloves.
Three-quarter teaspoon allspice.

Cream shortening and sugar and beat until light; add well beaten yolk of egg; add coffee slowly; add flour sifted with baking powder, salt and spices; mix well; fold in well beaten white of egg. Pour into two greased layer cake tins and bake in moderate oven 25 to 30 minutes.

Mocha Icing and Filling.

One and one-half teaspoon butter
Two and one-half cups confectioners' sugar.
Two and one-half teaspoons cocoa
Four teaspoons strong coffee.
One-fourth teaspoon salt

Cream butter and sugar; add cocoa, coffee and salt and stir until smooth. Spread between layers and on top of cake.

COCOANUT PUDDING.

Soak three-fourths cupful soft bread crumbs in one cupful scalded milk until soft. Add one-half cupful grated cocoanut, one-half cupful sugar, one-half cupful cocoa, one teaspoonful Crisco, one teaspoonful lemon juice and one-fourth teaspoonful salt. Beat well, add yolks of two eggs well beaten and cut and fold in the whites of the two eggs stiffly beaten. Turn into greased pudding dish and bake in moderate oven half an hour. Serve hot or cold.

The World's Idea of the Modern "Maiden's Prayer"

DRAWN BY NELL BRINKLEY

FOLKS accuse her of this burden to her prayer, and maybe 'tis so; but for me I don't think it! That prayer isn't a new one at all; flappers prayed it in Babylon with the gold fringe of their robes lying on pink and black marble floors; the same sort of mercenary young ladies held it in heart in ancient Egypt; in medieval times young ladies turned their long eyes on *poor* knights, but their hands went too many times to hardy old barons with a world of precious stolen gear in their castle halls!

The world knows that the modern young lady is a selfish bit of boudoir-fluff and office-efficiency. They know that she wants not just her own handful of presents out of the grab-bag of life, but two handfuls; and a lapful, too, if she can get it. So they say, the modern "Maiden's Prayer" is, "Please do, oh, heaven, send me both money and love! BOTH!"

But the truth is, it runs something more like this, "Please do, oh, heaven, by some precious and rare miracle, send me both a career, a useful, honestly-won, career, Fame, and——and——LOVE! Try to manage *both*. I know, [illegible]w much I am asking, how like I am not to get them, b[illegible] every nerve of heart and mind to keep burning the flam[illegible] I have them. Fame and Love. But especially *Love*."

In spite of the "[illegible] that's it. A legitimate, a rather pathetic—for every [illegible] knows what a superhuman task you give yourself [illegible] to have both—a pathetic prayer. And no more selfish th[illegible]ving of life is today.

SOME beggar-maid[illegible], have their hats and sacks out for love and money—[illegible] if love doesn't leave heaven for them. But most of th[illegible] out for Fame and Love, anyway Love. Eve starts out [illegible]ay all for love, just as frequently as she ever did. If [illegible]ve in her sack and Fame in her hat, she wants it, but [illegible]s off just as joyfully with a full sack and an empty hat.

Sometimes, poor [illegible], she must manage with its vice versa!

NELL BRINKLEY.

HOME-MAKING HELPS

"Everything About the House Helps to Make the Home"

By WANDA BARTON

Four Delicious Dishes With the True Southern Flavors.

LOCAL dishes from different parts of the country are always of interest, and none appeal more strongly than the so-called Southern recipes. Virginia water crackers are very appetizing for afternoon teas, spread with jam, or with seasoned butter.

Virginia Water Crackers.

Sift into one pound of flour a teaspoonful each of salt and bicarbonate of soda. Work in with the fingers a rounded tablespoonful of lard; then add enough sweet milk to make a kneading dough with a wooden mallet or potato masher until it is elastic and full of bubbles; then roll it thin and cut into rounds. Prick each cracker with a fork several times and bake on a very lightly buttered tin. When brown let stand with the oven door open until they are crisp.

Gumbo a la Creole.

Select a young, tender chicken, clean and joint it. Put in a pot with a quarter of a pound of okra that has been washed and thinly sliced, one minced onion, one-half a minced green pepper, salt, and just enough water to cover. Cook slowly until the chicken is very tender; then strain. Cool the soup quickly and remove the grease. Remove the meat from the bones and cut fine and, returning it to the broth, reheat; add sugar and pepper to taste, a tablespoonful of dried, powdered sassafras leaves, a little allspice and cloves, and a tablespoonful of chopped parsley. Add the okra and onion, and if the soup is not quite thick enough dissolve a little cornstarch in water and stir it in; then boil up once. The soup should be the consistency of cold honey.

Pot Pourri.

Take a pound of chopped steak and add to it a large onion finely minced and a cupful each of water and tomato juice. Boil 20 minutes. Peel and chop coarsely two good-sized cucumbers and scald in boiling water for 10 minutes. Strain and add to the meat. Butter a small pudding dish and put in a layer of the meat and cucumber, lifted with a skimmer. Season and spread with a layer of fine crumbs, dot with butter. Add another layer of the meat and cucumber; repeat until all is used, then thicken the gravy slightly with a little flour or cornstarch and pour over all. Put in the oven and bake for a half hour. This is a good luncheon dish.

Eggs a la Meringue.

Break and separate the whites from the yolks of eight fresh eggs, being careful not to break the yolks. Beat the whites stiff and add a little salt and pepper, a half teaspoonful of powdered sugar the strained juice of half a small lemon. Pour the froth into a buttered pan, then, with a spoon, make nests for the [illegible] with pepper and salt [illegible] the oven to set the [illegible] cook the meringue. [illegible] as baked, garnishing [illegible] of fresh water cress [illegible] strips of broiled bacon.

Tips for Home D[illegible]

Get out the faille [illegible] silk dresses discarded [illegible] and make them [illegible]. Ribbed silks will re[illegible] modes in the coming [illegible].

• • •

To quickly hem[illegible] on the organdy collar [illegible] the new frock, draw [illegible] desired width, baste the [illegible] middle of the drawn [illegible] stitch on the machine [illegible] the hem to the edge of [illegible] threads.

NOTES ABOUT WOMEN

Scotland Yard is recruiting a new women's police force in an effort to rope in more crime perpetrators.

• • •

Miss Marguerite Henderson of Tifton, Ga., owns and personally supervises a large tobacco plantation.

• • •

Mrs. Miriam A. Ferguson, recently nominated for the governorship of Texas, has never been identified with a woman's club of any kind.

• • •

The British Government appointed a woman, Mrs. H. W. Swanwick, as substitute delegate to the League of Nations Assembly held in Geneva.

• • •

Mrs. Stephen B. Elkins can proudly boast of being a daughter, wife and mother to a United States Senator. Her father was the late Henry Gassaway Davis, her husband the late Senator Elkins, and her son, Henry David Elkins, is the present United States Senator from West Virginia.

HICKORY Girdle Supporters

Here's the girdle supporter PLUS! Hickory Garters strong and long-wearing, with the cushion clasp that saves sheer hosiery. Their hip-confining elastic inserts and just enough skillful boning. Light and easy for all day wear. See this and other models at the notion or corset counter. Priced as low as $1.

A. STEIN & COMPANY
Also Makers of Paris Garters
CHICAGO — NEW YORK

—and for other needs—
Hickory Children's Garters — Hickory Under Waists
Hickory Elastic by the yard — Hickory Baby Pants
Hickory Personal Necessities:
Hickory Sanitary Belts — Hickory Sanitary Aprons

A Beauty Secret of The Old French Court

Amid this splendid grandeur and multitude of beautiful women Gouraud's Oriental Cream was a cherished beauty secret. Let it be yours to-day and know a greater beauty.

White, Flesh, Rachel.
Send 10c. for Trial Size
F. T. Hopkins & Son, New York

GOURAUD'S ORIENTAL CREAM

ALTUS SANDWICH SPREAD

Call for ALTUS Sandwich Spread by name. Remember, there is no other spread so wholesome or so pleasing to the taste. Made of only the finest, fresh vegetables and spices. . . . Delicately blended with a flavor that can't be equaled. Don't take a chance with substitutes. Insist on ALTUS Sandwich Spread.

At Any Good Grocer's.
The Amos-James Grocer Co., St. Louis, Missouri.

Children's Stories :: Household Hints

... of the Modern "Maiden's Prayer"

DRAWN BY NELL BRINKLEY

... maybe 'tis so; ...ew one at all; ... of their robes ... of mercenary ...medieval times ...ut their hands ...ld of precious

... selfish bit of ...wants not just ... but two hand- ...y, the modern ...oth money and

"Please do, oh, ...oth a career, a ...LOVE! Try to manage *both.* I know, o[h ho]w much I am asking, how like I am not to get them, but I[n] every nerve of heart and mind to keep burning the flames ... I have them. Fame and Love. But especially *Love.*"

In spite of the "gloo... that's it. A legitimate, a rather pathetic—for every one w[ho] knows what a superhuman task you give yourself when ... to have both—a pathetic prayer. And no more selfish than ...ing of life is today.

SOME beggar-maids, ... have their hats and sacks out for love and money—any... if love doesn't leave heaven for them. But most of them ... out for Fame and Love, anyway Love. Eve starts out wit[h] ...y all for love, just as frequently as she ever did. If she ...ve in her sack and Fame in her hat, she wants it, but sh... off just as joyfully with a full sack and an empty hat.

Sometimes, poor littl... she must manage with its vice versa!

NELL BRINKLEY.

YOUR HEALTH

by ROYAL S. COPELAND M.D.

UNITED STATES SENATOR FROM NEW YORK

FORMER COMMISSIONER OF HEALTH, NEW YORK CITY

NATIONAL Defense day has long been under discussion in every newspaper. Whether it should be observed or not has become a matter of controversy.

To my mind, the surest guarantee of national defense lies in the health and vigor of our citizenship. The Finns demonstrated their national prowess by their success in the Olympic games. What it would mean to a nation if every citizen were physically fit!

I read somewhere the other day that a king said to a doctor:

"You talk about preventable diseases. If they are preventable why not prevent them?"

If we really believe in national defense, why not begin with the physical bodies, which, after all, are the foundation of the defense?

If a nation were to determine that its every effort would be given to the physical welfare of its people, what wonderful things could be accomplished for the human race. The ancient Greeks did much to make themselves a superior race by the encouragement of athletic sports. To excel in athletic games it is necessary to have a fine physique and normal functioning of all the organs. The Grecian games drove thousands to care for themselves as they would not have done otherwise.

When any nation begins to think in terms of its safety it makes a fundamental mistake unless it begins with the bodies of its citizens.

What good would marching shoes, a heavy knapsack, a bayonet and a gun do if the soldier was physically incompetent to carry the standard load and to march the required number of miles?

No matter how perfect may be the machinery of the former, unless his horses are able to draw it no good can be accomplished from its possession.

The man behind the gun is the most important factor in the national defense. If this man has a strong, vigorous body, a good heart sending his blood in forceful stream to every part of his body and brain, then we may be sure that that man will not fail us in time of stress. There is no use in having the man behind the gun purely physical, of course. It is necessary to have him capable of straight thinking, but he cannot think as he should unless he is healthy in his body.

Perversions of thought and of action are almost invariably founded upon poor health. Let the individual possess a normally acting body, well-fed, well-exercised, well-treated, and you have an individual whose thinking will be along right lines.

When I was a boy my father gave me some rules about firearms. Like other boys, I wanted to have a shotgun. It was only after I had mastered these rules that he consented. The last of the 10 or 12 injunctions was, "Don't be a fool."

It requires no argument to show that a fool and a gun are bad companions. Likewise it is true that guns for national defense can be placed only in the hands of those who have sane minds in sound bodies.

To make a man the best that he can be made in his thinking and in his usefulness to society and to the State demands a healthy body.

The fundamental thing in providing for national defense is to provide a nation of strong and vigorous boys and girls who will grow into strong and vigorous men and women. And no other day could be better for you, as an individual, to begin putting your body into its best physical condition than today.

You can do it by correct eating, by careful daily attention to elimination, by sleeping at least eight hours every night, by seeing that you get plenty of fresh air day and night, and by each and every day exercising in the way that suits you best.

What to Serve :: Tomorrow ::

BREAKFAST.

Melon.
Cereal.
Omelet.
Graham muffins.
Coffee, cocoa, milk.

LUNCHEON.

Daisy salad.
Rolls.
Caramel custard.
Coffee, tea, milk.

DINNER.

Salmon loaf, tomato sauce.
Parsley, potatoes.
Baked squash.
Tomato salad.
Cocoanut pudding.
Frosted cakes.
Coffee, tea, milk.

DAISY SALAD.

Arrange around border of salad plates a row of crisp lettuce leaves, and in the center put a tablespoonful of dressing. This makes center of daisy. Around this put petals made by cutting into narrow strips whites of hard-cooked eggs. Take yolks of these eggs and put through strainer, scattering over dressing in center to give a rough appearance. This will require about five hard-cooked eggs.

To make dressing for center, beat together three eggs and add to them one cupful milk, two tablespoonfuls vinegar, half teaspoonful salt, two tablespoonfuls butter, two teaspoonfuls mustard mixed to paste with two teaspoonfuls water and pepper to taste. Bring to boiling point.

Children's Bedtime Story

By THORNTON W. BURGESS

Farmer Brown's Boy Discovers His Mistake

Be very sure before you blame
Another and besmirch his name.
—Old Mother Nature.

BOBBY COON was deep in the Green Forest and a long way from Farmer Brown's cornfield when Bowser the Hound got near enough to him to make him climb a tree. Farmer Brown's Boy reached the foot of the tree at last, and looking up at Bobby scolded him well.

"Bobby Coon," said he, "I thought you had learned that you must keep away from our cornfield. I am afraid you have a short memory. This is why Bowser and I have chased you up this tree tonight. Keep away from that cornfield and you will keep out of trouble." He said a lot more, but, of course, Bobby Coon understood none of it.

Bobby was angry. He was tired and very hot and uncomfortable. He never had been hunted this way before at this time of the year. The weather was too warm for running as he had had to run.

"Bowser," said he "this stalk was broken down this very night"

Furthermore, he didn't understand what it was all about. He had been attending strictly to his own affairs in the Green Forest. He hadn't been in any mischief, so Bobby Coon felt very angry. He was no longer afraid, for he had recognized Farmer Brown's Boy and knew that Farmer Brown's Boy would not hurt him.

Farmer Brown's boy sat down to rest a while at the foot of the tree. Finally he spoke to Bowser and together they started back. Bowser didn't want to go. He didn't understand why his master didn't climb that tree and shake Bobby Coon out of it. But he didn't dare disobey, and so regretfully trotted along at his master's heels.

They went back by way of the cornfield. It was bright moonlight and Farmer Brown's boy could see almost as well as by daylight. As he passed along the edge of the cornfield he noticed a stalk nearly broken down. He went over and looked at it. A queer look passed over his freckled face.

"Bowser," said he "this stalk was broken down this very night. It was done while we were over in the Green Forest. Of course, that means that Bobby Coon couldn't have done it. If he didn't break down this one it may be that he didn't break down any of the others and that he hasn't been stealing our corn at all. It may be that we have been blaming him for something someone else has done. We'll have to look into this, Bowser."

Bowser was already looking into it. He had begun to run about with his nose to the ground. He whined eagerly and sniffed long and hard. Farmer Brown's Boy went over to where Bowser was sniffing and whining. There in the soft earth were several footprints. He saw at once that they were not the footprints of Bobby Coon. Some of them were almost like prints of tiny hands.

"Unc' Billy Possum!" exclaimed Farmer Brown's Boy. "Unc' Billy is the rascal who has been taking our corn! The sly old scamp! He has been getting fat on that corn, while we have been blaming Bobby Coon. Hunt him up, Bowser! Hunt him up!"

Bowser needed no urging. Already he was working out Unc' Billy Possum's trail.

(Copyright, 1924.)

Apple Sauce Cake.

One cup of apple sauce, teaspoon soda, 1 cup sugar, ½ cup raisins, ½ cup butter, 2 cups flour, 1 teaspoon cinnamon. Cream butter and sugar. Mix soda in apple sauce and add to sugar and butter. Mix and sift flour and spices. Mix well. Bake in moderate oven.

...NG HELPS

"...Helps to Make the Home"

...BARTON

...e True Southern Flavors.

...l scald in boil- ...inutes. Strain ...eat. Butter a ... and put in a ...and cucumber, ...er. Season and ...of fine crumbs, ... another layer ...cumber; repeat ...en thicken the ... little flour or ... over all. Put ...ke for a half ...ood luncheon

...eringue.

...te the whites ...ght fresh eggs, ... to break the ...hites stiff and ... pepper, a half ...wdered sugar ...f half a small ...oth into a but- ...with a spoon, make nests for the yol[ks] ... with pepper and salt an[d] ... the oven to set the yolk[s] ... cook the meringue. Serv[e] ... as baked, garnishing wi[th] ... of fresh water cress ... strips of broiled bacon.

Tips for Home Dres[smakers]

Get out the faille and ... silk dresses discarded ... and make them up for ... Ribbed silks will register ... modes in the coming sea[son].

* * *

To quickly hemstitch ... on the organdy collar and ... the new frock, draw thr[eads] ... desired width, baste the he[m] ... middle of the drawn thr[eads] ... stitch on the machine, ... the hem to the edge of th[e] threads.

NOTES ABOUT WOMEN

Scotland Yard is recruiting a new women's police force in an effort to rope in more crime perpetrators.

* * *

Miss Marguerite Henderson of Tifton, Ga., owns and personally supervises a large tobacco plantation.

* * *

Mrs. Miriam A. Ferguson, recently nominated for the governorship of Texas, has never been identified with a woman's club of any kind.

* * *

The British Government appointed a woman, Mrs. H. W. Swanwick, as substitute delegate to the League of Nations Assembly held in Geneva.

* * *

Mrs. Stephen B. Elkins can proudly boast of being a daughter, wife and mother to a Uniteld States Senator. Her father was the late Henry Gassaway Davis, her husband the late Senator Elkins, and her son, Henry David Elkins, is the present United States Senator from West Virginia.

...KORY ...rdle ...orters

...rdle supporter ...kory Garters ...g-wearing, with ...lasp that saves ... Then hip-con- ...inserts and just ...l boning. Light ...ll day wear. See ...r models at the ...rset counter. ... as $1.

...A COMPANY
...of Paris Garters
NEW YORK

HICKORY

...and for other needs

...Garters — Hickory Under Waists
...the yard — Hickory Baby Pants
...ory Personal Necessities:
...lts — Hickory Sanitary Aprons

ALTUS SANDWICH SPREAD

...ll for ALTUS Sandwich Spread ...y name. Remember, there is no ...ther spread so wholesome or so ...leasing to the taste. Made of ...nly the finest, fresh vegetables ...nd spices. . . . Delicately ...lended with a flavor that can't be ...qualed. Don't take a chance with ...mitations. Insist on ALTUS Sandwich Spread.

At Any Good Grocer's

The Amos-James Grocer Co., St. Louis, Missouri.

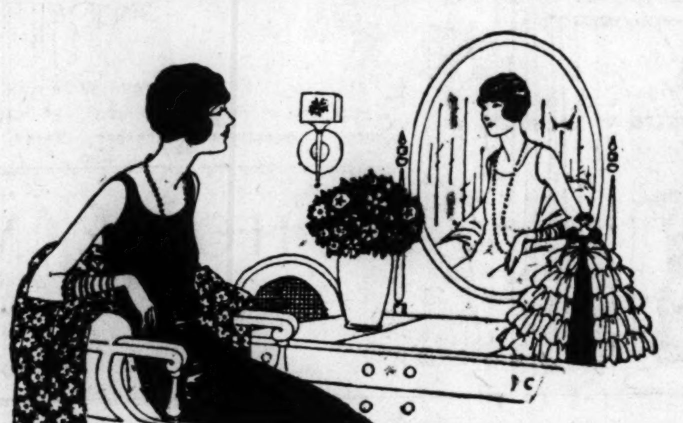

What Will He Think of Your Figure A Year From Today?

THINK of tomorrow today. Think of next year and the years to come. Of how your figure may grow flabby—how hips may widen, or waist line be but embonpoint. A short year may make a dreaded change. Intelligent, modern corsetry—think of that today.

"The Custom-Corseted Look"

Lines of supple youth, grace and ease of movement and posture, have a way of defying time. These may be yours now and remain yours in future, with the P. N. Practical Front to gently reduce, mould and hold your figure. It is the patented, exclusive Inner Elastic Vest that makes this possible. See the Practical Front at one of the many shops that carry them. Be fitted to your correct model, in the material you prefer. From that moment on, even as the years speed by, you will know that your appearance is not a matter of birthdays.

P.N. Practical Front
Pat. U.S.A. and Foreign Countries
CORSETS

Commended and Carried by

The Famous – Barr Co.
Miss N. Cummings
Gutfreund Bros.
A. L. Ahnefeld
G. O. Bothe
Broadway Style Shop
Fleig Style Shop
Gravois Style Shop
Klearman's Shop
B. Nugent & Bros. D. G. Co.
Wm. Sicher & Sons Garment Co.
Ida Matter
Glik Stores Corporation, Inc.
La Belle Fashion Shop
J. Marcus
Wm. C. Maschmeyer
James A. Mowrey
Langfelder D. G. Co.
Kramme D. G. Co.
Stix Baer & Fuller Dry Goods Co.
M. Fuhrer
Penny & Gentles, Mercantile Co.
New York Corset Co.
N. Perlmutter
Peters D. G. & Clothing Co.
Scharlotte Mercantile Co.
D. Seches
D. G. Waxman Co.

AND OTHER LEADING SPECIALTY SHOPS

Armstrong's Linoleum
for Every Floor in the House

For the Sun Porch
A permanent floor of Armstrong's Inset Marble Tile Inlaid Linoleum.

A Sun Porch Needs a Gay, Bright Floor

THE sun porch shown in the picture was never quite successful before its present linoleum floor was laid. Its smart furniture, its effective cretonnes and hangings, were never at home with the old board floor. The paint on the floor was faded and worn; the surface was scarred; there were wide cracks. The wood floor marred the whole effect.

Then the floor you see was put down. It is Armstrong's Linoleum in a marble tile inlaid. See how smooth and unbroken its surface is, how colorful and attractive its design. A modern, handsome floor!

One of many new designs

This linoleum floor is only one of many beautiful patterns in the new linoleum. Armstrong's Linoleum may be had in inset tile inlaids, marble inlaids, carpet inlaids. The new Jaspés—which are two-tone, rippling effects in blue, gray, green, and brown—are decidedly in vogue now for rooms where small or large fabric rugs are to be used.

Never before has there been so great and rich a variety of charming colorings and designs from which to choose pretty floors.

Besides being pretty—easy to clean, and permanent

A floor of fine linoleum is wonderfully easy to care for. As soon as it is laid, it needs washing and a thorough waxing. After that simply brush up the surface dust each day with a dry mop. Once a week go over the floor with a cloth moistened in liquid floor wax. About twice a year give it a complete waxing and polishing. That is all the care your linoleum floor ordinarily will need. It will actually mellow, and improve in appearance as the years go by.

When Armstrong's Linoleum is laid in the modern way, it is a permanent floor. Linoleum should be cemented down over a lining of builders' deadening felt which has been pasted to the wooden underflooring. Then there are no tacks, no noticeable seams, no buckling, no stretching. Your floor is snug and smooth.

How to get linoleum floors

Good department and furniture stores carry Armstrong's Linoleum in designs suitable for any floor in the house. The modern patterns and colors insure your finding something to go with any decorative scheme you have in mind. You will be able to arrange for the proper laying of your linoleum while you are buying it, for good stores employ experienced linoleum layers to do this work.

Let our Bureau of Interior Decoration help you

If you wish help in planning the decorations of any room, our Bureau of Interior Decoration, in charge of Mrs. Hazel Dell Brown, will send you complete suggestions for color schemes for floor, wall covering, and draperies for any room or rooms you describe. No charge is made for this service.

Write for free sample and booklet

Let us send you a sample of Armstrong's Linoleum, also our 24-page booklet, "New Floors for Old." It contains colorplates of different patterns in printed and inlaid linoleum that you can see at department and furniture stores, with directions on how to care for linoleum floors.

Armstrong's Linoleum Rugs

Armstrong's Linoleum Rugs, printed or inlaid, like all Armstrong's Linoleum, are made of cork, linseed oil, and burlap, and have the Circle "A" trademark on the burlap back.

ARMSTRONG CORK COMPANY, *Makers of Cork Products since 1860*
Linoleum Division, LANCASTER, PENNSYLVANIA
Chicago Office—1206 Heyworth Building

ST. LOUIS POST-DISPATCH

DAILY MAGAZINE

COMIC PAGE
THURSDAY, SEPTEMBER 18, 1924.

The Man on the Sandbox

by L. C. Davis

ATTA PRINCE!

STYLES come from royal palaces
The fact we can't dispute;
The Prince is wearing galluses
And so we'll follow suit.

At polo games or places
Where people dine and sup,
He puts his faith in braces
To hold his breeches up.

His kind regards he tenders
To all the social whirl;
He'd rather wear suspenders
Than be a belted Earl.

GOING UP.

The Phillies will train at Bradentown, Fla., next spring. Well, that's where the Cardinals got their start.

Art Fletcher is the greatest manager the Phillies have had for years. He managed to hold his job for two years and sign a contract for two years more.

"Married Men Win Indoor Game."

Guess that'll show who's boss of the shack.

See where Gov. Hyde defends the two-party system. It's all right if you happen to belong to the party hereinafter known as the party of the first part.

We take it La Follette must have been listening in on his three-party system.

It is estimated that 50,000 people attended Dr. Nelson's apple-sauce party at Bunceton, Mo. Much of the apple sauce came from Dr. Nelson's Adam's apple.

"Prince of Wales Wins $640 on Brook Handicap."

That's one time the Prince got on a horse that didn't throw him.

The bookmaker who accepted the Prince's ticket is going to have it framed as a souvenir. It's all right as long as the race wasn't framed.

"Bean King Vanishes Like Father Did."

Uneasy lies the bean that wears a crown.

"Oil King Denies He Kidnaped Son."

The king business seems to be looking up.

Good morning, have you a little filling station next to your house?

Dear Sir:—Wish to call your attention to some statistics as published in the current annual report of the St. Louis Police Commissioners, under the heading, "Occupation of Males Arrested."

Lawyers, 139.
Physicians, 200.
Schoolboys, 1271.
Thieves, 55.

What has the man on the sandbox to say to that?

P. D. READER.

Nothing except that there are not so many thieves pinched for speeding.

We take it that one of the first principles of golf is to keep your eye on the ball. Especially in a blind bogy.

See where the Board of Aldermen is standing pat on the Plaza courthouse site. But not the courthouse.

WHY SOME MEN HATE BOBBED HAIR—By FONTAINE FOX

(Copyright, 1924.)

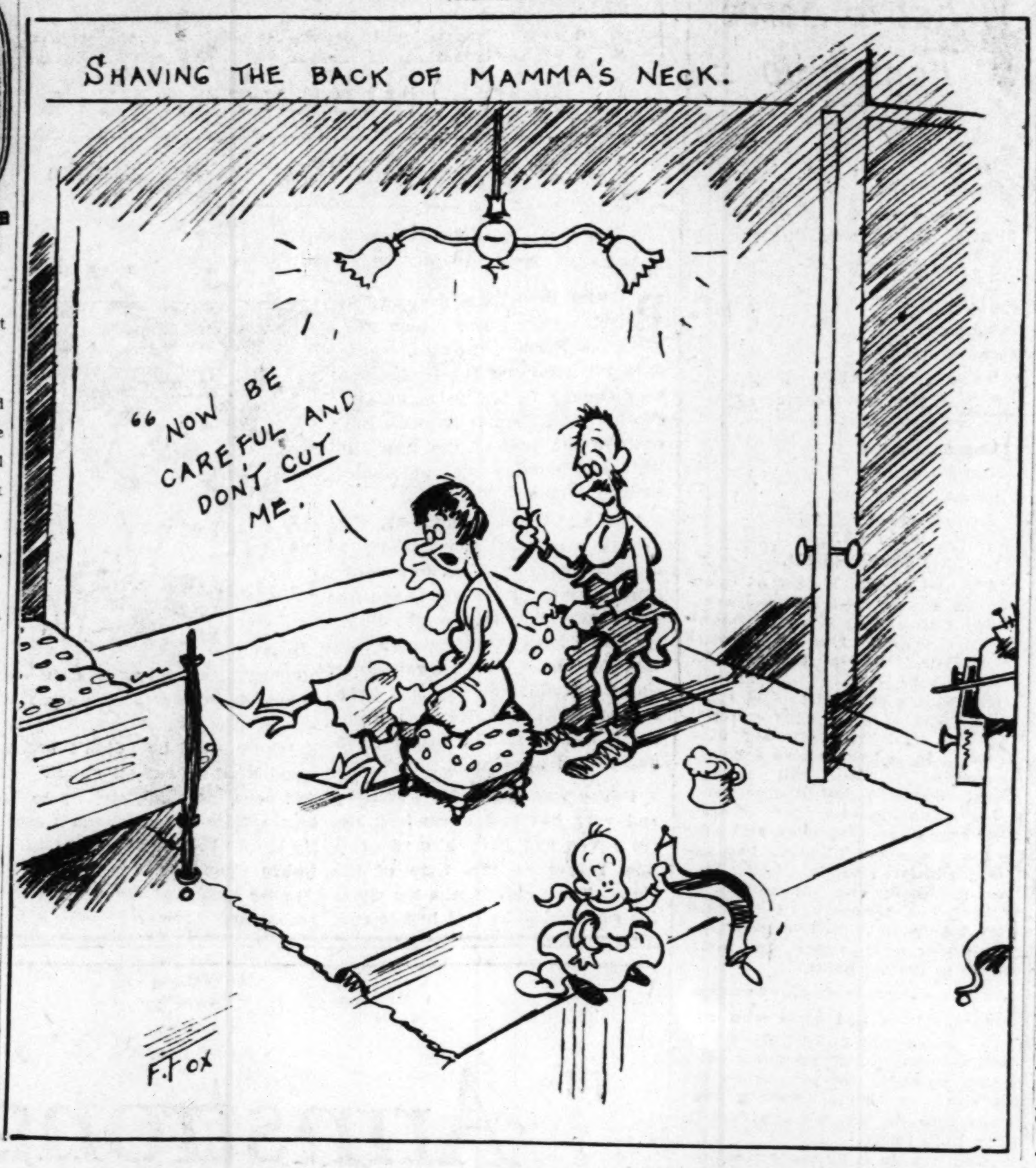

NINE TIMES OUT OF TEN—By FRUEH

BRINGING UP FATHER—By GEORGE McMANUS

BUT IT DOESN'T MEAN ANYTHING—By RUBE GOLDBERG

Copyright, 1924.

KRAZY KAT—By HERRIMAN

(Copyright, 1924)

MUTT AND JEFF—IT SOUNDED LIKE A REAL FISH STORY TO MRS. MUTT—By BUD FISHER

(Copyright, 1924, by H. C. Fisher. Trade Mark Reg. U. S. Pat. Office.)